



# JUVENILE JUSTICE SYSTEM AND RISK FACTOR DATA

2008 Annual Report





*Prepared for*  
**The Illinois Juvenile Justice Commission**

*Prepared by*  
**Erica Hughes, Research Analyst**  
**Lindsay Bostwick, Research Analyst**

*With assistance from*  
**Kimberly Burke, Research Analyst**  
**Mark Powers, Research Analyst**  
**Jessica Reichert, Senior Research Analyst**  
**David Richardson, Research Analyst**  
**Christine Devitt Westley, Senior Research Analyst**

March 2011

This project was supported by Grant #08-JF-FX-0048, awarded to the Illinois Criminal Justice Information Authority from the Office of Juvenile Justice and Delinquency Prevention, Office of Justice Programs, U.S. Department of Justice by the Illinois Department of Human Services for the Illinois Juvenile Justice Commission. Points of view or opinions contained within this document are those of the authors and do not necessarily represent the official position or policies of the Office of Juvenile Justice and Delinquency Prevention, the Illinois Department of Human Services, or the Illinois Juvenile Justice Commission.

Illinois Criminal Justice Information Authority  
300 West Adams Street, Suite 200  
Chicago, Illinois 60606  
Telephone 312.793.8550  
Fax 312.793.8422  
[www.icjia.state.il.us](http://www.icjia.state.il.us)

# Acknowledgments

We wish to acknowledge the assistance of those who provided data and guidance for this report, as it benefited from the guidance and input of many individuals:

*Rich Adkins, Administrative Office of the Illinois Courts*  
*Oscar Boyer-Colon, Illinois Division of Alcoholism and Substance Abuse*  
*James Brooks, Illinois Department of Human Services*  
*Niann-Tsy Chern, Illinois State Board of Education*  
*Theresa Geary, Illinois Office of the Attorney General*  
*Debra Ferguson, Illinois Department of Human Services*  
*Steve Karr, Illinois Department of Corrections*  
*Gary Leofanti, Illinois Juvenile Justice Commission*  
*Andrew Martinez, Department of Children and Family Services*  
*Gary Morgan, Illinois Department of Public Health*  
*Mark Dean-Myrda, Cook County Juvenile Detention Center*  
*Peg Robertson, Administrative Office of the Illinois Courts*  
*Karrie Rueter, Illinois Department of Human Services*  
*Ron Smith, Illinois Department of Human Services*  
*Sharol Unger, Circuit Court of Cook County, Juvenile Probation and Court Services*  
*Susan Witkin, Center for Prevention Research and Development*

In addition, the project benefited from the previous and ongoing work of the Illinois Criminal Justice Information Authority's Research and Analysis Unit. The preparer would like to recognize the support and assistance provided by the following Authority staff:

*Jordan Boulger*  
*Jack Cutrone*  
*Cristin Monti Evans*  
*Mark Myrent*  
*Andrew Tessman*  
*Sal Perri*

# Table of contents

|  |    |
|--|----|
| <b>Foreword</b> .....                                  | i  |
| <b>Executive summary</b> .....                         | ii |
| <b>Introduction</b> .....                              | 1  |
| Methodology .....                                      | 2  |
| Illinois' juvenile justice system .....                | 3  |
| Revisions to Illinois' Juvenile Court Act in 1998..... | 6  |
| Restorative justice .....                              | 8  |
| Department of Juvenile Justice .....                   | 9  |
| <b>Risk factor data</b> .....                          | 10 |
| Individual risk factors .....                          | 10 |
| Situational risk factors .....                         | 10 |
| Environmental risk factors .....                       | 10 |
| Protective factors .....                               | 26 |
| Conclusion .....                                       | 27 |
| <b>Juvenile justice system data</b> .....              | 28 |
| Population data.....                                   | 28 |
| Arrest data.....                                       | 28 |
| Court data.....  | 33 |
| Detention data .....                                   | 38 |
| Transfers to adult criminal court.....                 | 42 |
| Probation data .....                                   | 45 |
| Corrections data .....                                 | 53 |
| <b>Special issues</b> .....                            | 63 |
| Disproportionate minority contact .....                | 63 |
| Representation index.....                              | 63 |
| Relative rate index .....                              | 68 |
| Status offenders in secure detention .....             | 78 |
| Girls in the juvenile justice system .....             | 82 |
| Mental health issues .....                             | 85 |
| Dually-involved youth .....                            | 87 |
| Specialized courts .....                               | 88 |
| Juvenile justice councils .....                        | 90 |
| Juvenile criminal record expungement .....             | 91 |

|   |     |
|---|-----|
| <b>State initiatives</b> .....  | 92  |
| Redeploy Illinois .....   | 92  |
| Illinois Juvenile Detention Alternatives Initiative .....                   | 93  |
| Disproportionate Minority Contact .....                                     | 94  |
| Models for Change .....   | 94  |
| Illinois Balanced and Restorative Justice Initiative .....                  | 95  |
| Safety Net Works .....  | 95  |
| <b>Conclusion</b> .....   | 98  |
| <b>Recommendations</b> .....  | 98  |
| Appendix A: Glossary .....  | 102 |
| Appendix B: Map of judicial circuits in Illinois .....                      | 111 |
| Appendix C: Regional classifications of counties .....                      | 112 |
| Appendix D: Map of Illinois youth centers and youth detention centers ..... | 113 |
| Appendix E: Detention screening instrument .....                            | 114 |
| Appendix F: Offense categories for detention data .....                     | 116 |
| Appendix G: Resources .....   | 118 |
| Appendix H: Data tables .....   | 122 |
| <b>Notes</b> .....  | 223 |

# List of Tables

|   |    |
|---|----|
| Table 1: Legislative changes from the Juvenile Justice Reform Provisions of 1998<br>by topic and citation.....                        | 7  |
| Table 2: Raw youth arrest data .....  | 64 |
| Table 3: Raw population data .....  | 64 |
| Table 4: Percent calculations for black youth arrests and<br>black youth population.....  | 65 |
| Table 5: County arrest representation index calculations .....  | 65 |
| Table 6: Youth ages 10 to 16 arrest representation indices by race in Illinois, 2008 .....  | 67 |
| Table 7: Youth ages 10 to 16 detention representation indices<br>by race and ethnicity in Illinois, 2008.....                         | 67 |
| Table 8: Youth ages 13 to 16 IDJJ commitment representation indices<br>by race and ethnicity in Illinois, FY08.....                   | 68 |
| Table 9: Black and white youth arrest rates.....  | 69 |
| Table 10: Relative Rate Index calculations for black youth arrests.....   | 69 |
| Table 11: Youth ages 10 to 16 arrest relative rate indices by race in Illinois, 2008.....   | 70 |
| Table 12: Youth ages 10 to 16 detention relative rate indices<br>by race and ethnicity in Illinois, 2008.....                         | 72 |
| Table 13: Youth ages 13 to 16 commitments to IDJJ relative rate indices<br>by race and ethnicity, FY08.....                           | 75 |
| Table 14: Illinois juvenile justice system relative rate indices<br>by race and ethnicity in Illinois, 2008.....                      | 78 |
| Table 15: Number of Juvenile Justice and Delinquency Prevention Act status offender<br>violations in detention facilities, 2008 ..... | 80 |
| Table 16: Number of Juvenile Justice and Delinquency Prevention Act jail removal<br>violations in municipal lockups, 2008 .....       | 81 |
| Table 17: Number of Juvenile Justice and Delinquency Prevention Act jail removal<br>violations in county jails, 2008 .....            | 82 |

|  |    |
|--|----|
| Table 18: Number and percentage youth ages 10 to 16 arrested by gender and offense type, 2008..... | 83 |
| Table 19: Number of detainees ages 10 to 16 by gender and offense type, 2008 .....                 | 84 |
| Table 20: Number of youth ages 13 to 16 committed to IDJJ by gender, FY08 .....                    | 85 |
| Table 21: Illinois Mental Health Juvenile Justice Initiative participation, FY08 .....             | 86 |
| Table 22: Number of dually involved youth ages 10 to 21 in Illinois, 2008 .....                    | 87 |



# List of Figures

|   |    |
|---|----|
| Figure 1: Flowchart of the Illinois juvenile justice system.....  | 5  |
| Figure 2: Types of state funded substance abuse services to youth<br>ages 10 to 16, 2007 .....                                      | 13 |
| Figure 3: Rate of Illinois youth under age 18 living in poverty<br>by region, 1998 – 2008 .....                                     | 14 |
| Figure 4: Rate of reported I-UCR domestic violence offense incidents per 100,000 persons<br>in Illinois by region, 1998 – 2008..... | 16 |
| Figure 5: Rate of reported cases of child abuse and neglect per 100,000 youth<br>ages 0 to 17 by region, FY98 – FY08.....           | 17 |
| Figure 6: Rate of indicated cases of child abuse and neglect per 100,000 youth<br>ages 0 to 17 by region, FY98 – FY08.....          | 18 |
| Figure 7: Rate of reported cases of child sex abuse per 100,000 youth ages 0 to 17<br>by region, FY98 – FY08 .....                  | 19 |
| Figure 8: Rate of indicated cases of child sex abuse per 100,000 youth ages 0 to 17<br>by region, FY98 – FY08 .....                 | 20 |
| Figure 9: Rate of reported I-UCR crimes against youth under age 17 per 100,000 youth<br>in Illinois by region, 1998 – 2008.....     | 21 |
| Figure 10: Rate of youth reported truant per 100,000 students K-12 enrolled by<br>region, AY98 – AY08.....                          | 22 |
| Figure 11: Percent of K-12 truant students chronically truant by region,<br>AY98 – AY08.....  | 23 |
| Figure 12: Rate of youth suspended per 100,000 K-12 students enrolled by<br>region, AY98 – AY08.....                                | 24 |
| Figure 13: Rate of youth expelled per 100,000 K-12 students enrolled by<br>region, AY98 – AY08.....                                 | 25 |
| Figure 14: Rate of high school student dropouts per 100,000 high school students enrolled<br>by region, AY98 – AY08.....            | 26 |
| Figure 15: Rate of reported arrests per 100,000 youth ages 10 to 16 by<br>region, 2000 – 2008 .....                                 | 30 |

|   |    |
|---|----|
| Figure 16: Rate of delinquency petitions filed per 100,000 youth ages 10 to 16<br>by region, 1998 – 2008 .....                              | 34 |
| Figure 17: Rate of youth adjudicated delinquent per 100,000 youth ages 10 to 16<br>by region, 1998 – 2008 .....                             | 36 |
| Figure 18: Rate of admissions to secure detention per 100,000 youth ages 10 to 16<br>by region, 2000 – 2008 .....                           | 40 |
| Figure 19: Rate of formal probation cases per 100,000 youth ages 10 to 16<br>by region, 1998 – 2008 .....                                   | 46 |
| Figure 20: Rate of active informal probation cases per 100,000 youth ages 10 to 16<br>by region, 1998 – 2008 .....                          | 48 |
| Figure 21: Rate of delinquency petitions continued under supervision<br>per 100,000 youth ages 10 to 16 by region, 1998 – 2008.....         | 50 |
| Figure 22: Rate of admissions to IDJJ Youth Centers per 100,000 youth ages 13 to 16<br>by region, FY98 – FY08 .....                         | 55 |
| Figure 23: Rate of court commitments to IDJJ per 100,000 youth ages 13 to 16,<br>by region, FY98 – FY08 .....                               | 57 |
| Figure 24: Percent of recommitments to IDJJ Youth Centers for technical violations<br>for youth ages 13 to 16, by region, FY98 – FY08 ..... | 59 |
| Figure 25: Number of youth ages 13 to 21 released onto parole/MSR, by region of release,<br>FY98 – FY08 .....                               | 61 |
| Figure 26: Number of youth ages 13 to 21 on parole/MSR by region, FY98 – FY08* ....   | 62 |
| Figure 27: Number of youth status offenders detained in Illinois 1998 – 2008 .....  | 79 |

# List of Maps

- Map 1: Percent change in rate of youth arrested in Illinois,  
2003 – 2008.....32
- Map 2: Percent change in rate of new delinquency petitions filed in Illinois,  
2003 – 2008.....35
- Map 3: Percent change in rate of youth adjudicated delinquent in Illinois,  
2003 – 2008.....37
- Map 4: Percent change in rate of youth admissions to secure detention in Illinois,  
2003 – 2008.....41
- Map 5: Number of detained youth transferred to adult court in Illinois, 2008.....44
- Map 6: Percent change in rate of youth formal probation caseloads in Illinois,  
2003 – 2008\*.....47
- Map 7: Percent change in rate of youth active informal probation caseloads in Illinois,  
2003 – 2008\*.....49
- Map 8: Percent change in rate of delinquency petitions continued under supervision  
in Illinois, 2003 – 2008 .....52
- Map 9: Percent change in rate of youth admissions to IDJJ Youth Centers,  
FY03 – FY08 .....56
- Map 10: Black youth arrest relative rate indices in Illinois by county, 2008 .....71
- Map 11: Black youth detention relative rate indices in Illinois by county, 2008 .....73
- Map 12: Hispanic youth detention relative rate indices in Illinois by county, 2008 .....74
- Map 13: Black youth IDJJ commitments relative rate indices in Illinois by county,  
FY08 .....76
- Map 14: Hispanic youth IDJJ commitments relative rate indices in Illinois by county,  
FY08 .....77
- Map 15: Number of youth court programs in Illinois, 2008.....89
- Map 16: Juvenile justice system initiatives in Illinois, 2009 .....97

# Foreword

The Illinois Criminal Justice Information Authority is a state agency created in 1983 to promote community safety by providing public policymakers, criminal justice professionals and others with information, tools, and technology needed to make effective decisions that improve the quality of criminal justice in Illinois. The Authority provides an objective system-wide forum for identifying critical problems in criminal justice, developing coordinated and cost-effective strategies, and implementing and evaluating solutions to those problems. The specific powers and duties of the Authority are delineated in the Illinois Criminal Justice Information Act [20 ILCS 393/7]. Two of the Authority's many responsibilities are serving as a clearinghouse of information and research on criminal justice and undertaking research studies to improve the administration of criminal justice.

Since 1989, the Authority's Research and Analysis Unit has documented the extent and nature of drug and violent crime in Illinois and the criminal justice system's response to these offenses. As a result of these efforts, the Authority has amassed a large amount of data measuring drug and violent crime in Illinois and the impact these crimes have had on the criminal justice system. While cataloguing these data, the Authority's Information Clearinghouse also collected data on the juvenile justice system, which has been published in the Authority's Juvenile County Profiles. To put relevant information into the hands of Illinois' juvenile justice practitioners and policymakers in a useful summary format, with support of federal funds administered by the Illinois Juvenile Justice Commission, the Authority's Research and Analysis Unit developed the *Juvenile Justice System and Risk Factor Data for Illinois: 2008 Annual Report*. In addition to providing practitioners and policymakers with an overview of data across components of the juvenile justice system, the report also provides summaries on several juvenile justice issues with special interest to Illinois.

The information presented in this report provided to the Authority by a number of state and local agencies, including the Illinois Department of Human Services, Illinois State Police, Illinois State Board of Education, Administrative Office of the Illinois Courts, Illinois Department of Corrections, Illinois Department of Children and Family Services, and the Cook County Juvenile Temporary Detention Center. The support and cooperation of these agencies and their staff have helped make this report an informative and timely source of information on the activities of the juvenile justice system in Illinois.



The Illinois Criminal Justice Information Authority's  
Web-based clearinghouse of criminal justice data is  
available at:

<http://www.icjia.state.il.us>

# Executive summary

The Illinois Criminal Justice Information Authority received a grant from the Illinois Department of Human Services for the Illinois Juvenile Justice Commission to create the *Juvenile Justice System and Risk Factor Data for Illinois: 2008 Annual Report*. In an effort to present a broad range of relevant data to juvenile justice professionals, this report's aim is to be as comprehensive as possible in reporting juvenile justice data. Additionally, this report presents a brief explanation of risk factors and their importance to the juvenile justice system. Together, these data can assist juvenile justice system policymakers and practitioners in developing informed planning and policy initiatives.

## Risk factor data

Risk factors are characteristics, experiences, or circumstances that research has shown to put youth at risk for delinquency. Research examining youth delinquency risk factors has focused on distinct types, including: community risk factors, social risk factors, school risk factors, individual risk factors, and situational risk factors. Data are not readily available for individual or situational risk factors and as a result, this report focuses on the other three domains.

## Community context

### Substance abuse treatment

Based on data received by the Illinois Department of Human Services, Division of Alcoholism and Substance Abuse, 25,981 state funded substance abuse services were provided to 11,536 youth 10 to 16 years old during the 2007 fiscal year. This represents a rate of 919 for every 100,000 youth age 10 to 16.

### Education

In calendar year 2000 (the most recent year that data are available), approximately 6.5 million people over 25 years of age living in Illinois had at least a high-school diploma, a rate of 81,391 for every 100,000 persons over the age of 25.

### Unemployment

In fiscal year 2008, 428,300 people, or 6 percent of the labor force, were unemployed in Illinois. At a rate of 6,416 for every 100,000 persons in the labor force, this is a 5 percent decrease from fiscal year 2003.

### Income

In calendar year 2008, the estimated median household income for families in Illinois was \$56,230. This is a 19 percent increase from calendar year 2003.

### **Poverty**

In calendar year 2008, 531,773 youth 17 years of age and younger were considered to be living in poverty, a rate of 16,726 for every 100,000 youth under the age of 18. This is a 7 percent rate increase from calendar year 2003.

### **Temporary assistance to needy families**

In fiscal year 2008, an average of 54,985 Illinois youth per month were in families that received temporary assistance, a rate of 1,729 for every 100,000 youth ages 0 to 17. This is a 47 percent decrease in the rate from fiscal year 2003, although these decreases are largely attributed to time restrictions on TANF benefits, and are not necessarily a reflection of genuine need.

### **Social context**

#### **Domestic violence**

In calendar year 2008, 109,089 domestic violence offense incidents were reported to Illinois Uniform Crime Reporting (I-UCR) program administered by the State Police (ISP), a rate of 849 for every 100,000 persons in the general population. This is a 14 percent rate decrease from calendar year 2003.

#### **Abuse and neglect**

In fiscal year 2008, 111,890 cases of child abuse and neglect were reported to the Illinois Department of Children and Family Services (DCFS). This represents a rate of 3,519 for every 100,000 youth under 18 years of age, and a 17 percent increase from fiscal year 2003. In fiscal year 2008, 30,047 cases of child abuse and neglect, or 27 percent of all reported cases, were indicated by DCFS. This represents a rate of 945 for every 100,000 youth under 18 years of age, and a 10 percent increase in the rate from fiscal year 2003.

#### **Sexual abuse**

In fiscal year 2008, 8,508 cases of sexual abuse of children were reported in Illinois to DCFS. This represents a rate of 268 for every 100,000 youth under age 18, and a 5 percent rate increase from fiscal year 2003. In fiscal year 2007, 2,456 cases of child sexual abuse, or 29 percent of all reported cases, were indicated by DCFS. This represents a rate of 77 verified cases for every 100,000 youth under the age of 18, and a 9 percent decrease in rate from fiscal year 2003.

#### **Crimes against youth**

In calendar year 2008, there were 32,519 criminal offenses against youth under age 17 reported to the I-UCR Supplemental reporting program, a rate of 1,086 for every 100,000 youth and a 16 percent rate decrease from calendar year 2003. Reporting of these data to the I-UCR program is voluntary; therefore, these data may be a reflection of reporting practices rather than a true measure of the frequency of these incidents.

### **Correctional inmates with children**

In fiscal year 2008, 23,678 adult inmates (68 percent) admitted to the Illinois Department of Corrections (IDOC), had children. This represents a 60 percent increase in the number of adult inmates with children from 14,794 in fiscal year 2003. However, it is likely that this increase is a reflection of a change in reporting practices.

### **School context**

#### **Truancy**

There were 380,395 truant youth during the 2008 academic year, a rate of 18,693 for every 100,000 K-12 enrolled students and a 40 percent increase from the 2003 academic year. Of truant youth in 2008, 78,551 (17 percent) were chronically truant (absent for 18 or more days without a valid cause). This represents a rate of 3,860 chronic truants for every 100,000 K-12 enrolled students, more than double the rate from the 2003 academic year.

#### **Truant minors in need of supervision**

In Illinois, 21,913 truant minors were in need of supervision, as determined by a court proceeding, during the 2008 academic year, a rate of 1,077 for every 100,000 K-12 enrolled students and a 77 percent rate increase from academic year 2003. However, this increase may partially be a result of changes in reporting practices.

#### **Suspensions**

During the 2008 academic year, 174,944 students were suspended from school. This represents a rate of 8,597 for every 100,000 K-12 students enrolled and a 19 percent rate increase from the 2003 academic year. Of those, 75,072, or 43 percent, were suspended more than once.

#### **Expulsions**

During the 2008 academic year in Illinois, 3,018 students were expelled from school, a rate of 148 for every 100,000 K-12 enrolled students and an 18 percent increase in rate from the 2003 academic year.

#### **Dropouts**

In Illinois, 27,860 high school students dropped out of school during the 2008 academic year, a rate of 4,354 for every 100,000 enrolled high school students and a 37 percent rate decrease from the 2003 academic year.

## **Illinois juvenile justice system data**

### **Arrests**

In calendar year 2008, 47,068 arrests of youth were entered into Illinois' computerized criminal history record (CCH) system, a rate of 3,752 arrests for every 100,000 youth ages 10 to 16. Arrests for property offenses accounted for 35 percent of arrests entered, 28 percent were for offenses against a person, 11 percent were for drug offenses, and 0.7 percent were for sex offenses. In calendar year 2008, 59 percent of arrests were of black youth and 40 percent were of white youth. Ethnicity is not captured in Illinois arrest data; therefore, the number of Hispanic youth arrests was unknown. Most youth arrests were of males (78 percent). Currently, the reporting of misdemeanor arrests to the CCH system is voluntary. From 2003 to 2008, the number of youth arrests increased 5 percent in Illinois, and the rate per 100,000 youth increased 7 percent.

### **Courts**

#### **Delinquency petitions**

In calendar year 2008, 22,047 new delinquency petitions were filed in court for youth ages 10 to 16—a rate of 1,757 for every 100,000 youth 10 to 16 years of age and a 7 percent increase in the statewide rate from calendar year 2003.

#### **Adjudications**

In calendar year 2008, there were 6,084 adjudications of delinquency among youth ages 10 to 16—a rate of 485 for every 100,000 youth age 10 to 16 and a 6 percent rate decrease from calendar year 2003. However, Cook County data for adjudications were unavailable for 2008. In 2005, the most recent year these data are available, Cook County had 4,991 adjudications of delinquency.

#### **Detention**

In calendar year 2007, there were 13,637 admissions of youth ages 10 to 16 to secure detention statewide—a rate of 1,087 youth for every 100,000 youth ages 10 to 16 and a 17 percent decrease in the statewide rate from calendar year 2003.

### **Transfers to criminal court**

In calendar year 2008, 120 detained youth outside of Cook County were transferred to the adult criminal court. Cook County data on detained youth transferred to criminal court were unavailable.



## **Sentencing**

### **Probation**

On Dec. 31, 2008, there was an active youth probation caseload of 9,472 statewide—a rate of 755 for every 100,000 youth ages 10 to 16 and a 15 percent decrease in the statewide rate from 2003.

### **Informal probation**

On Dec. 31, 2008, there was an active informal probation caseload of 2,221 in Illinois—a rate of 177 for every 100,000 youth ages 10 to 16 and a 15 percent rate increase from 2003.

### **Delinquency petitions continued under supervision**

In calendar year 2008, 1,783 youth delinquency cases were continued under supervision in Illinois—a rate of 140 for every 100,000 youth age 10-16 and a 70 percent decrease in rate from calendar year 2003. However, Cook County data for calendar year 2008 were unavailable. In 2003, the most recent year Cook County data are available, 3,946 delinquency petitions were continued under supervision in Cook County.

### **Corrections**

In fiscal year 2008, 2,351 youth were admitted to the Illinois Department of Juvenile Justice (IDJJ). Of those, the court committed 1,421 youth, or 60 percent of all youth admissions to IDJJ were for new adjudications. The remaining admissions to IDJJ were a result of technical violations of parole or mandatory supervised release.

Of all admissions to IDJJ in fiscal year 2008, 1,264 (54 percent) were between the ages of 13 and 16, and 1,087 (46 percent) were between the ages of 17 and 20. Of the youth between the ages of 13 and 16, the court committed 1,065 (84 percent). The remaining admissions for 13 to 16 year olds were for technical violations of parole or mandatory supervised release. Of the admissions to IDJJ for 17 to 20 year olds in fiscal year 2008, 356 (33 percent) were court commitments for a new adjudication, and 731 (67 percent) were technical violation recommitments.

In fiscal year 2008, 1,264 juveniles between the ages of 13 and 16 were admitted to IDJJ—a rate of 176 admissions for every 100,000 youth ages 13 to 16 and a 26 percent decrease from the rate in fiscal year 2003 (237).

Most youth ages 13 to 16 committed for new adjudications were committed for a property or person offense (43 and 41 percent respectively) in fiscal year 2008. More than half (61 percent) of youth ages 13 to 16 committed to IDJJ for new adjudications were black, 29 percent were white, and 10 percent were Hispanic. Ninety-one percent of youth committed to IDOC for new adjudications were male.

There were 1,775 youth released on parole in fiscal year 2008, a 16 percent decrease from the 2,115 youth released in 2003. Sixty-four percent of the youth released on parole in 2008 were 17 years of age or older. On June 30, 2008, there were 1,975 youth on parole.

## **Special issues**

### **Disproportionate minority contact**

Disproportionate minority contact is the overrepresentation of minority youth in the juvenile justice system. The relative rate index measures disproportionate minority contact by using the rate at which minority youth are involved at a stage of the juvenile justice process compared to the rate at which a reference group is involved at the same stage of the process. In Illinois, the appropriate reference group is white youth. The Authority accessed three sources of statewide data on youth to assess disproportionate minority contact at three points in the process: arrest, detention, and IDJJ commitment. The following are based on the calculated relative rate index.

#### **At arrest**

In calendar year 2008, arrest rates of black youth in Illinois were almost six times that of white arrest rates.

#### **In detention**

In calendar year 2008, detention rates of black youth in Illinois were more than seven times that of white detention rates.

#### **In corrections**

In Illinois, in fiscal year 2008, commitment rates to IDJJ of black youth ages 13 to 16 were six times that of white youth.

### **Status offenders**

Each detainment in a juvenile detention facility of a youth charged solely with a status offense is a violation of the Juvenile Justice and Delinquency Prevention Act. A status offense is any offense that is specifically applicable to juveniles because of their age, such as underage drinking, truancy, smoking or breaking curfew. Illinois recorded 50 violations for the detainment of status offenders in calendar year 2008.

### **Girls in the juvenile justice system**

#### **Arrests**

In calendar year 2008, female youth accounted for 22 percent of all youth arrests reported to the CCH system. Thirty-three percent of all female arrests were for offenses against a person. In comparison, 26 percent of male arrests were for offenses against a person.

### **Detention**

Female youth accounted for 2,328 (17 percent) of 13,637 admissions of 10 to 16 year olds to secure detention statewide in calendar year 2008. Forty-three percent of female detention admissions were for offenses against a person, compared to 31 percent of male's admissions.

### **Corrections**

In fiscal year 2008, female youth accounted for 11 percent of all commitments of youth ages 13 to 16 years old to IDOC or 116 of 1,264 commitments. Furthermore, females accounted for 8 percent of 13 to 16 year olds committed for new adjudications by the court.

Forty-seven percent of females' commitments to IDOC youth facilities of 13 to 16 year olds were for offenses against a person and 45 percent were for property offenses. In comparison, 40 percent of males' commitments were for offenses against a person and 43 percent were for property offenses.

### **Mental health**

An evaluation of the Illinois Mental Health and Juvenile Justice Initiative found that youth who participated in the initiative and received treatment had lower rates of recidivism compared to detained youth who do not receive mental health treatment. Forty-two percent of youth in the program in fiscal year 2003 were re-arrested by 2006, the most recent year data were available, compared to a re-arrest rate of 72 percent for all youth detained in Illinois.

### **Dually involved youth**

Dually involved youth are those involved in both the state's child welfare and juvenile justice systems. Although there are challenges in obtaining data on these youth, an estimate can be made based on DCFS data. According to those limited data, 338 cases showed youth involvement in both DCFS and juvenile justice on December 31, 2008.

### **Specialized courts**

Many jurisdictions may have specialized courts that focus on one issue in the juvenile justice system. Some examples of these may be mental health courts, drug courts, female courts, and community courts.

Juvenile drug courts focus on substance abusing youth in juvenile justice cases and/or substance abusing family members in child protection cases. Four juvenile drug courts are active or in the planning stages in Cook, Peoria, Kane, and Will counties, according to the Illinois Association of Drug Court Professionals.

### **Teen courts**

Youth courts, also called teen courts and peer juries, are programs in which young volunteers hear cases of youth delinquency or school misconduct and make recommendations. In fiscal year

2008 Illinois had 147 operational youth court programs in existence around the state, including 45 within schools.

### **Juvenile justice councils**

Juvenile justice councils are collaborative groups of juvenile justice professionals and community representatives who address youth crime in their communities. According to the Illinois Association of Juvenile Justice Councils, 32 counties in Illinois have active juvenile justice councils and three judicial circuits have circuit-wide councils.

### **Record expungement**

Under Illinois law, until January 1, 2010, a youth who is arrested prior to turning 17 can seek expungement of his/her juvenile records at the age of 18 or when all juvenile court proceedings for the youth are finished, whichever is later. After January 1, 2010, a youth who is arrested for a misdemeanor offense prior to turning 18 can seek expungement of his/her juvenile records. Youth arrested for felony offenses may only seek expungement in certain circumstances if the arrest occurred before their 17<sup>th</sup> birthdays. The existence of a juvenile or criminal record can be a barrier to individuals trying to gain employment, housing, credit, scholarships, and certain licensing.

## **State initiatives**

### **Redeploy Illinois**

Redeploy Illinois (Public Act 93-641) took effect December 31, 2003. The Act provides counties with funding for community-based services for nonviolent youth who would otherwise be committed to the juvenile division of the Illinois Department of Corrections (IDOC). Redeploy Illinois programs exist in Macon, Peoria, and St. Clair counties and the Second Judicial Circuit (which serves Crawford, Edwards, Franklin, Gallatin, Hamilton, Hardin, Jefferson, Lawrence, Richland, Wabash, Wayne, and White counties). In fiscal year 2008, Peoria County reduced their youth commitments to IDOC by 38 percent and St. Clair County reduced theirs by 37 percent. In calendar year 2007 (the latest data available), Macon County reduced their youth commitments to IDOC by 65 percent, and the Second Judicial Circuit reduced theirs by 41 percent.

### **Juvenile Detention Alternatives Initiative**

The Annie E. Casey Foundation established the nationwide Juvenile Detention Alternatives Initiative. The objectives of Juvenile Detention Alternatives Initiative are to reduce the number of children unnecessarily or inappropriately detained. The Foundation tested the initiative in five pilot sites nationwide, including one in Cook County. Building on the success of the Cook County initiative, the Illinois Juvenile Detention Alternatives Initiative was formed to promote its objectives throughout Illinois. It is coordinated by the several partners, which include the Illinois Juvenile Justice Commission, Illinois Department of Human Services, Administrative Offices of the Illinois Courts, Annie E. Casey Foundation, Cook County Juvenile probation and Court Services Department, and the Illinois Criminal Justice Information Authority. Detention

alternatives initiatives are active in DuPage, Lake, Madison, Peoria, St. Clair, and Winnebago counties, the Second Judicial Circuit, the Fourth Judicial Circuit, the Thirteenth Judicial Circuit, and the Fifteenth Judicial Circuit.

### **Disproportionate Minority Contact**

Between fiscal year 2003 and fiscal year 2005, the Illinois Juvenile Justice Commission funded efforts to reduce disproportionate minority contact in five sites in Illinois: Peoria County, St. Clair County, Cook County's south suburbs, and Chicago's Lawndale community. Each site collaborates with the W. Haywood Burns Institute, a leading national organization working to reduce the over-representation of minority youth in the juvenile justice system, to implement the Burns Institute model. In fiscal year 2006, the initiative expanded to include sites in Macon County, the Englewood community area of Chicago, and Sauk Village.

### **Models for Change**

Models for Change, an initiative of the John D. and Catherine T. MacArthur Foundation, is based on its investment in research regarding adolescent development and delinquent behavior. The Initiative also is laying the groundwork for significant change in law, policy, and practice. The Initiative in Illinois primarily focuses on change in three areas in need of improvement: juvenile court jurisdiction, community-based alternatives to secure confinement, and disproportionate minority contact with the juvenile justice system.

### **Illinois Balanced and Restorative Justice Initiative**

The principles of balanced and restorative justice were adopted as the guiding philosophy for the Illinois juvenile justice system by the Juvenile Justice Reform Provisions of 1998. In 2002, the collaborative Illinois Balanced and Restorative Justice Initiative was formed to provide leadership, education, and support to the courts, governmental agencies, organizations, communities and individuals as they strive to promote the values and principles of BARJ in their communities.

### **Safety Net Works**

Safety Net Works is a 2008 grant program from the Governor's Office designed to reduce youth (ages 10 to 24) violence and victimization in Illinois. The Initiative brings together state and community resources to develop strategies intended to make targeted communities safer places for youth. Twelve Chicago communities (Auburn-Gresham, Austin, Brighton Park, East Garfield Park, Englewood, Gage Park/Chicago Lawn, Grand Boulevard, Humboldt Park, Little Village, North Lawndale, Roseland, and South Shore), and the cities of Cicero, Decatur, East St. Louis, Maywood, and Rockford are grantees in this program. The Authority recently completed its assessment of the initial implementation of the Safety Net Works grant program.

# Introduction

Since 2003, the Illinois Criminal Justice Information Authority has received a grant from the Illinois Juvenile Justice Commission to compile and present annual data on Illinois' risk factors and the juvenile justice system. The goal of this report, the *Juvenile Justice System and Risk Factor Data for Illinois: 2008 Annual Report*, is to be as comprehensive as is possible in presenting a broad range of data relevant to the work of juvenile justice professionals in the state. In addition to juvenile justice system data (juvenile arrests, delinquency petitions filed, and adjudications of delinquency), this report includes publicly available risk factor data. Together, these data can assist juvenile justice system policymakers and practitioners in developing more informed prevention and intervention policies and activities. Data presented in this report are available in tables in *Appendix H* and via the Authority's website at [www.icjia.state.il.us](http://www.icjia.state.il.us). In addition, throughout this report, words and phrases that may not be universally understood appear in bold signifying that their definition appears in the Glossary in *Appendix A*.

Comprehensive data on current juvenile justice system issues and trends can further inform those working with youth in Illinois' juvenile justice system. Together, these data provide a better understanding of the juvenile justice system issues facing communities, counties, and the state as whole. This report catalogues data obtained by the Research and Analysis Unit of the Authority on the activities of the Illinois juvenile justice system, as well as data that allow a better understanding of the context in which Illinois youth live. The data that describes the individual, social, and environmental contexts in which youth live that can facilitate their involvement in crime and delinquency are referred to as risk factors. Following the lead of the medical community and the work done to understand factors that put individuals at risk for disease, social science researchers have begun to identify both risk and protective factors for involvement in juvenile delinquency. However, because of confidentiality mandates that preclude the Authority from releasing individual-level data and general data inaccessibility, this report does not provide individual-level risk factor data. Instead, data on the environment in which youth live are presented in this report on an aggregate county level. By including environmental context data, local juvenile justice professionals can make informed decisions regarding the needs of youth in their communities.

Much of the juvenile justice data in Illinois are reported and compiled in a manner that places significant limits on its utility. For example, some data, such as the number of youth **adjudicated delinquent**, are submitted in aggregate form, which tells us nothing about the characteristics of the youth and their offenses.

Furthermore, some data, such as on crimes against children collected in the Illinois Uniform Crime Reporting (I-UCR) program administered by the Illinois State Police, are not mandated to be reported or collected but are voluntarily reported, making these data limited in their usefulness. Even if a collection mandate exists, few are universally enforced, making these data unreliable as a source of prevalence data. Finally, those collecting and reporting data often do not see the relevance or benefit of collecting data accurately, which leads to poor reporting, and ultimately provides an inaccurate view of juvenile justice system activity. The Authority has attempted to document all data limitations in this report. Practitioners are encouraged to report

discrepancies in data collection as it has been described in this document, in a joint effort to collect more accurate and complete data on Illinois' juvenile justice system.

## Methodology

Most data are reported at the county level. County level data may be combined to provide a description of juvenile justice system activities within a **judicial circuit**. A map of judicial circuits in Illinois is located in *Appendix B*. The following tasks were completed to provide the most comprehensive report possible.

### Available juvenile justice data

Juvenile justice system data were amassed during the course of the Authority's work on various reports and projects. In addition, data that the Authority is mandated to collect are retained, and in many cases, regularly updated by the agency's Data Quality Control Center. Requests were sent to all agencies housing additional data needed for this report.

### Presentation of report and data

Detailed text along with graphical depictions of trends and maps provide a basic explanation of the juvenile justice system in Illinois making it accessible and understandable. Due to the expected diversity of readers, the report was written and constructed to allow readers who are unfamiliar with the juvenile justice system to learn about the system from arrest to sentencing.

Data analyses conducted for this report in the data summaries of each section, describe state and regional trends over time for selected data elements, and in some cases, maps depicting county level data. Due to the significant differences in counties in Illinois, examining only statewide data explains little about what is happening at the local level. Since outliers can greatly affect statistics, counties that report zero for a data element can greatly affect the statewide rate. Conversely, for many data elements Cook County's numbers drive the statewide rate. For certain elements, such as racial disparity indices, more elaborate analyses were conducted.

In this report, graphs visually depict 10-year trends, while further descriptions based on the data tables in *Appendix H* depict five-year trends. Figures depict data by region. Regions include Cook County, which includes Chicago, northern counties excluding Cook County, southern counties, and central counties. There are 102 counties in Illinois. *Appendix C* lists all Illinois counties by regional classification. Finally, the data in this report are provided by **calendar year (CY)**, **state fiscal year (FY)**, or **academic year (AY)**, depending upon the time period for which the data were collected.

The *Juvenile Justice System and Risk Factor Data: 2008 Annual Report* builds on the extensive information and data contained in previous annual reports for 2003, 2004, 2005, 2006, and 2007, in addition to other documents recently completed on the juvenile justice system. Several changes were made during the development of the report to improve consistency, organization, and readability.

In 2008, Illinois youth 17 years of age and older were considered adults in the criminal and juvenile justice systems [705 ILCS 405/5-105(3)]<sup>1</sup>. Therefore, information on that age group is not reported as youth crime data. For consistency, throughout this report, the term *youth* is used to describe individuals ages 17 and under. *Student* is used to refer to youth enrolled in school, and *child abuse* refers to abuse against a youth.

The race and ethnic group categories used in this report are based on U.S. Census Bureau data. Individuals self-report the race or races with which they most closely identify. These categories are socio-political constructs, should not be interpreted as being scientific or anthropological in nature, and include groups of both racial and national origins. Race categories used in this report include white, black, American Indian, and Asian. The category of *Asian* includes Southeast Asians, Pacific Islanders, and those from the Indian subcontinent. The category of *American Indian* refers also to Alaskan Native. Ethnic categories used in this report include Hispanic and non-Hispanic of any race. The *Hispanic* category includes both Hispanic and Latino ethnicities. The Illinois juvenile justice system does not uniformly collect race and ethnicity. Each stage collects this information differently. For instance, ethnicity is not collected during an arrest.

## **Illinois' juvenile justice system**

The juvenile justice system in Illinois operates as 102 county-level systems with some oversight by state agencies responsible for probation, detention, and corrections. Each county's juvenile justice system is comprised of a network of entities that deal with minors under age 17 who commit delinquent acts. These include, but are not limited to:

- Municipal police departments, county sheriffs, and the Illinois State Police.
- Probation and court services.
- Judges, state's attorneys, public defenders, and private attorneys.
- The Illinois Department of Corrections and the Department of Juvenile Justice.
- County-operated temporary detention centers.
- The Illinois Department of Children and Family Services and child welfare agencies.
- Private social service and faith-based organizations that provide crisis intervention, foster care, residential placement, counseling, and other services.
- Schools.
- Neighborhood-based organizations and coalitions.

---

<sup>1</sup> As of January 1, 2010, youth 17 years of age charged with misdemeanor offenses that were alleged to have occurred on or after January 1, 2010 are considered to be under the jurisdiction of the juvenile court instead of adult court. Youth 17 years old charged with felonies remain adults under Illinois criminal law [705 ILCS 405/5-120].



The flowchart presented in *Figure 1* depicts stages in the juvenile justice process. Some variations exist across counties in how specific types of cases are handled. For instance, some counties may have several types of diversionary programs available, while others have few programs for young offenders. These differences may impact the way delinquency is addressed in each county.

Case-level data on youth at all stages of the juvenile justice system process would provide great insight into the efforts of local and state agencies. Unfortunately, these data are not readily accessible. Juvenile justice data in Illinois are housed in numerous and disparate local and state agencies. This creates a barrier to understanding how youth are served by the Illinois juvenile justice system.

**Figure 1**  
**Flowchart of the Illinois juvenile justice system**

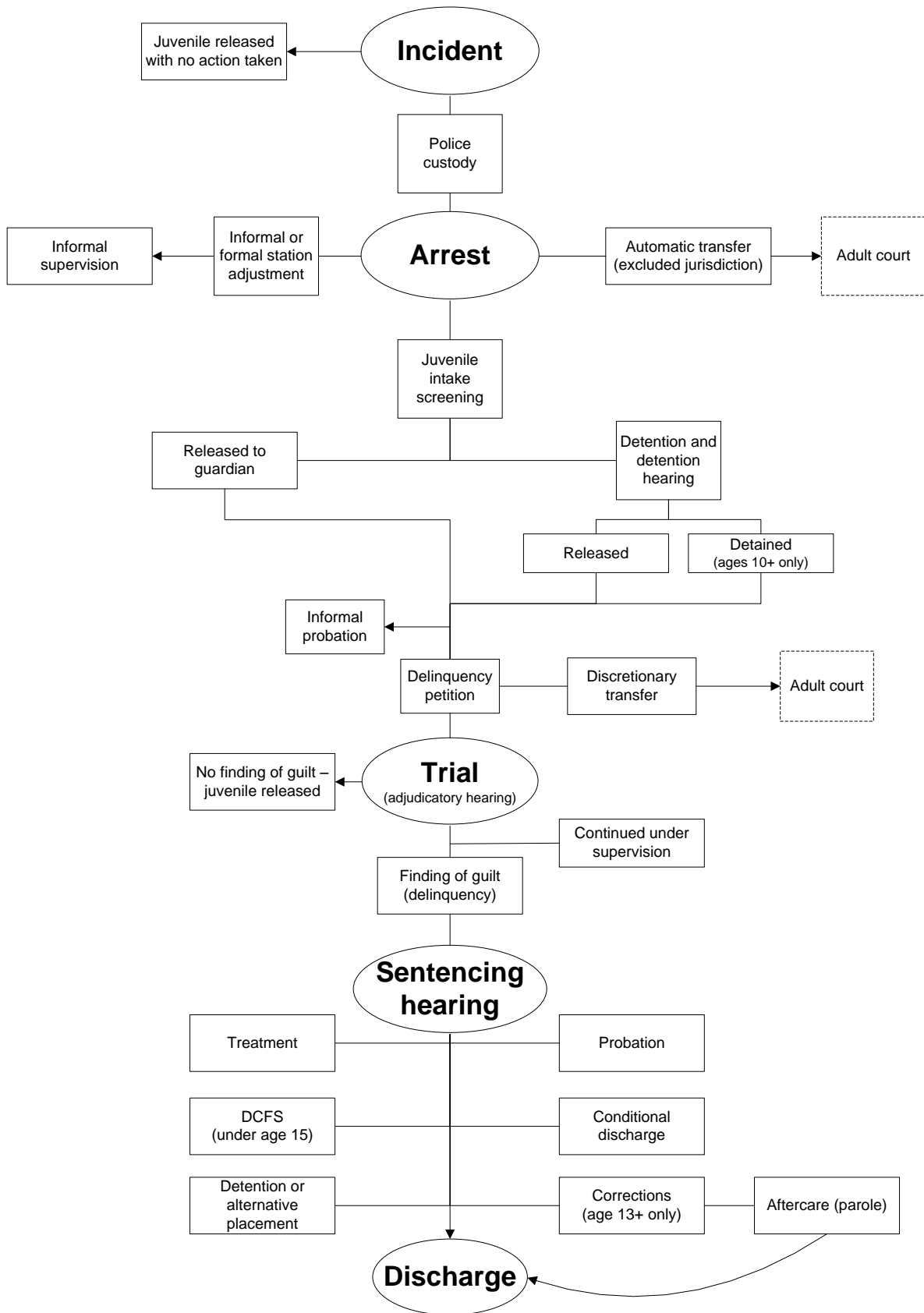

## Revisions made to Illinois' Juvenile Court Act in 1998

In 1998, the Juvenile Justice Reform Provisions of 1998 (P.A. 90-590) was signed into law in Illinois. Among the reform provisions, the most significant change was revision of the purpose and policy statement to Article V of the Illinois Juvenile Court Act [705 ILCS 405/5-101], which adopts the principles of **restorative justice** as the guiding philosophy for the Illinois juvenile justice system. In Illinois restorative justice for juveniles is referred to as **balanced and restorative justice** (BARJ). *Table 1* summarizes legislative changes that occurred with the Juvenile Justice Reform Provisions of 1998.

Large pieces of legislation, however, are rarely guided by a single philosophy, and the Juvenile Justice Reform Provisions is no exception. The reform provisions included less punitive procedures that allow for primarily first-time and less-serious offenders to be diverted from the juvenile justice system and referred to programs within the community. At the same time, reform provisions included **extended jurisdiction juvenile prosecution**, in which a youth found guilty receives both an adult and juvenile sentence [705 ILCS 405/5-810(4)]. With this sentencing strategy, the adult sentence is suspended as long as the youth does not violate the terms of his or her juvenile sentence and is not convicted of another offense.

**Table 1**  
**Legislative changes from the Juvenile Justice Reform Provisions of 1998 by topic and citation**

| Topic   | Citation   |
|---|--|
| Purpose and policy statement to reflect restorative justice philosophy              | 705 ILCS 405/5-101                                 |
| Prevention and early intervention legislative declaration                           | 705 ILCS 405/5-201                                 |
| <i>Changes to law enforcement practices</i>   |  |
| Station adjustments   | 705 ILCS 405/5-301                                 |
| Creation of a Juvenile Criminal History Information System                          | 20 ILCS 2605/55a & Reform Provision Appropriations |
| Submitting arrest data to the Illinois State Police                                 | 20 ILCS 2630/5                                     |
| Non-secure custody or detention— placing minors in lockups with adults              | 705 ILCS 405/5-410                                 |
| Releasing minor to parent   | 705 ILCS 405/3-8                                   |
| Non-secure custody or detention— time spent in secure Custody                       | 705 ILCS 405/5-410                                 |
| Expungement of law enforcement and juvenile court records                           | 705 ILCS 405/5-915                                 |
| <i>Changes in prosecutor practices</i>  |  |
| Extended jurisdiction juvenile prosecutions   | 705 ILCS 405/5-810                                 |
| Submitting delinquency petition and sentencing information to Illinois State Police | 20 ILCS 2630                                       |
| Community mediation program   | 705 ILCS 405/5-130                                 |
| <i>Changes to pre-trial juvenile detention</i>                                      |  |
| Trial (extended time in detention awaiting trial)                                   | 705 ILCS 405/5-601                                 |
| Presence of and consultation with attorneys for youth at detention hearings         | 705 ILCS 405/5-415                                 |
| <i>Changes in probation practices</i>   |  |
| Submitting probation adjustment information to Illinois State Police                | 705 ILCS 405/5-305                                 |
| Increase in maximum age on probation  | 705 ILCS 405/5-715                                 |
| <i>Changes in inter-agency sharing of juvenile records</i>                          |  |
| Sharing of school records   | 105 ILCS 10/6                                      |
| Sharing of public aid records   | 20 ILCS 2605/55a; 305 ILCS 5/11-9                  |
| Sharing of Department of Children and Family Services (DCFS) records                | 20 ILCS 505/35.1                                   |
| <i>Other changes</i>  |  |
| New terminology   | 705 ILCS 405/5-105                                 |
| County juvenile justice councils  | 705 ILCS 405/6-12                                  |
| Teen court  | 705 ILCS 405/5-315                                 |
| Parental responsibility   | 705 ILCS 405/5-110; 705 ILCS 405/4-9               |
| Funding   | Reform Provisions appropriations                   |
| Victims rights  | 705 ILCS 405/5-115                                 |
| Permanent adult status  | 705 ILCS 405/5-130                                 |
| Increase in upper age of wardship   | 705 ILCS 405/5-755                                 |
| Decrease in amount of time given to object to an expungement request                | 705 ILCS 405-5-915                                 |

Adapted from: Lavery, et al., *An Implementation Evaluation of the Juvenile Justice Reform Provisions of 1998*, ii.

## Illinois Juvenile Court Act revisions, 2008

In 2008, the Juvenile Court Act was amended to define certain rights to counsel for a minor who is in the custody of the State. Specifically, the amendment requires the court to provide counsel to represent a minor immediately upon the filing of a petition for a detention or shelter care hearing [705 *ILCS* 405/5-415]. Furthermore, the amendment requires that a detention or shelter care hearing may not be held until the minor has had adequate opportunity to consult with counsel [705 *ILCS* 405/5-501]. Lastly, the amendment provides that the counsel of the minor may file a motion with the court to toll (suspend) the 40-hour time period in which a delinquent minor taken into temporary custody must be brought before the court for a shelter care or detention hearing so that counsel may prepare for the hearing [705 *ILCS* 405/5-415].

An amendment to the Juvenile Court Act in 2008 [705 *ILCS* 405/5-915] reduced the period of time after notification of a petition to expunge juvenile records in which the prosecuting agency, the Department of State Police (ISP), or the arresting agency or agencies may file an objection. The time period was reduced from 90 days to 45 days.

## Restorative justice

Balanced and restorative justice continues to evolve in the U.S at the state and community levels. There are three different approaches to incorporating restorative language into statutory code, the balanced approach, restorative justice, and balanced and restorative justice, which is the most comprehensive of the restorative approaches.<sup>1</sup> As of 2008, at least 31 states have incorporated some articulation of restorative justice language into their juvenile statutes. Of those states, 16 states have included balanced and restorative justice language, eight states have referenced restorative justice and seven states refer to the balanced approach in the purpose clauses of their juvenile court.<sup>2</sup> Restorative justice strives to balance the attention paid to the needs of all parties affected by crime: victim, offender, and community. The principles of balanced and restorative justice serve as a guide for actions taken to achieve that balance with an explicit focus on meeting the needs of crime victims. This response to juvenile crime has three main goals:

- **Accountability.** Restorative justice strategies provide opportunities for offenders to be accountable to those they have harmed and enable them to repair the harm caused to the extent possible.
- **Community safety.** Restorative justice recognizes the need to keep the community safe. Community safety can be accomplished through balanced and restorative justice strategies by building relationships and empowering the community to take responsibility for the well-being of its members.
- **Competency development.** Restorative justice seeks to increase the pro-social skills of offenders. Addressing factors that lead youth to engage in delinquent behavior and building on the strengths evident in each youth increases their competencies.

Traditionally, the focus of the juvenile justice system encompasses a response to offenders and their needs and does not balance them with the needs of victims and communities. The balanced and restorative justice approach seeks to provide an alternative for the traditionally, more punitive, offender-based response to juvenile crime. Well-known programmatic applications of

the philosophy, include family group conferencing, victim offender conferencing, and peacemaking circle processes, can be implemented in a manner wholly or partially consistent with the restorative justice philosophy.

## **Department of Juvenile Justice**

In 2005, the Illinois General Assembly passed legislation to create the Illinois Department of Juvenile Justice (IDJJ), separating juveniles from the adult Department of Corrections (P.A. 94-0696). Upon implementation in July 2006, Illinois joined 39 other states with separate youth corrections system.

The mission of IDJJ is “to treat juvenile offenders in an age-appropriate manner, provide rehabilitative treatment, hold youth accountable for their actions, and equip them with competencies to become productive members of society.”<sup>3</sup> IDJJ was created to be revenue neutral, meaning that their previous budget was transferred from the Illinois Department of Corrections. However, years of budget cuts and reduced revenues have posed many obstacles to the implementation of necessary programming.

Despite constraints in funding, IDJJ has reduced the number of uses of administrative confinements as a disciplinary measure, and lengths of time for which they are used.<sup>4</sup> Additionally, IDJJ is developing an extensive aftercare system model. However, attempts to make comprehensive and significant changes are still hindered by lack of funding and resources.

# Risk factor data

Juvenile delinquency at the local or county level may be more easily addressed with an understanding of associated **risk factors**—conditions or circumstances of an individual that increase the likelihood that the youth will engage in delinquency.

This section begins with a general review of the literature examining juvenile delinquency risk factors. Loeber and Farrington, members of the **Office of Juvenile Justice and Delinquency Prevention's** (OJJDP's) Study Group on Serious and Violent Juvenile Offenders, compiled the following research on risk factors.<sup>5</sup>

Delinquency research has focused on three types of risk factors: individual, situational, and environmental.

## Individual risk factors

Individual risk factors include individual traits or qualities, including various types of mental and physical health problems that may contribute to delinquency. Studies examining the effects of individual risk factors on juvenile delinquency have found that aggressive behavior, anti-social attitudes or beliefs, hyperactivity, impulsiveness, attention deficits, and risk-taking behaviors are strongly linked to juvenile delinquency. Several studies have also found evidence of links between medical or physical conditions impacting development, general problem behavior, and negative internalizing behaviors, such as nervousness, worrying, and anxiety, to juvenile delinquency. IQ, low resting heart rate, depression, substance abuse, and obsessive-compulsive behavior also have been identified as potential risk factors.<sup>6</sup>

## Situational risk factors

Situational risk factors are related to the circumstances that magnify the likelihood of a delinquent act occurring. Examples of potential situational risk factors include the presence of a weapon and behavior of the victim at the time of the incident. Situational risk factors act as triggers for minors who exhibit one or more of the other two types of risk factors.<sup>7</sup>

Although a number of potential situational risk factors have been identified, researchers have not determined which situational factors exacerbate the likelihood that a minor will commit a delinquent act. Thus, situational factors are not addressed in this report.

## Environmental risk factors

Environmental risk factors include community, social, and school risk factor subsets. While county-level data on the environmental risk factors that Illinois youth are exposed to are available, these are limited in their ability to describe the environments in which specific youth live. While these data show the level at which certain factors are present in a county, they are not indicative of any individual's exposure to risk factors.

## **Community risk factors**

Community risk factors are related to the broader social environment in which minors reside. Studies examining the impact of environmental factors on juvenile delinquency have found evidence that communities with high levels of poverty or that are socially disorganized also tend to have high levels of juvenile delinquency. Research also has revealed that juvenile delinquency is correlated with drug availability, high levels of adult criminality, exposure to violence, and exposure to racial prejudice in the community.<sup>8</sup>

## **Social risk factors**

Social risk factors are circumstances that are present in a minor's immediate environment and typically include family relationships and peer relationships. Strong evidence suggests weak parent-child relationships including poor parental discipline style and lack of parental involvement, as well as relationships with antisocial or delinquent peers, are related to juvenile delinquency.

Researchers Lipsey and Derzon (1998) reported results of a statistical review of longitudinal research examining juvenile delinquency risk factors.<sup>9</sup> They found that certain family-related risk factors, such as antisocial parents and parent criminality, were more predictive of serious and violent juvenile delinquency for six to 11 year olds than for 12 to 14 year olds. Peer-related risk factors including antisocial peers or peer criminality were more predictive of serious and violent juvenile delinquency among 12 to 14 year olds.

Family and/or marital conflict, separation from family, and sibling delinquency also are proven risk factors for juvenile delinquency. In addition, abusive parents, low family bonding, high family stress, weak social ties including unpopularity with peers and low levels of social activity, and high family residential mobility may be linked to juvenile delinquency.<sup>10</sup> Additional research to further explore and support these findings is needed before conclusions regarding these potential risk factors can be made.

## **School risk factors**

Research on predictors of serious and violent juvenile delinquency has revealed that truancy, dropping out of school, and poor academic performance are related to juvenile delinquency. In a meta-analysis of risk factors for delinquency, Hawkins et al (1998) found that academic failure and low school attachment were significant predictors of juvenile delinquency.<sup>11</sup>



## Data summary

### Community context

The data elements examined in this report that describe the community in which youth live include:

- number of youth receiving drug or alcohol treatment.
- adult educational levels
- unemployment rates
- estimated median household income
- number of minors living in poverty
- average monthly number of children in families receiving temporary assistance to needy families

### ***Substance abuse treatment***

Because FY08 data are unavailable by age and race from the Illinois Department of Human Services (IDHS), Division of Alcoholism and Substance Abuse (DASA), the following analysis is based on data reported in FY07. During that year, IDHS reported providing 25,981 substance abuse services to 11,536 youth ages 10 to 16. Forty-eight percent of these services were provided to white youth, 32 percent were provided to black youth, and 18 percent were provided to Hispanic youth. Thirty-one percent of those served received toxicology tests or assessments, 25 percent received **case management** services, 20 percent received **outpatient** services, and 14 percent received **intervention** services. Seven percent received **residential treatment** services (see *Figure 2*). The remaining 4 percent received **intensive outpatient, home recovery, or detoxification** services.

**Figure 2**  
**Types of state funded substance abuse services to youth ages 10 to 16, FY07**

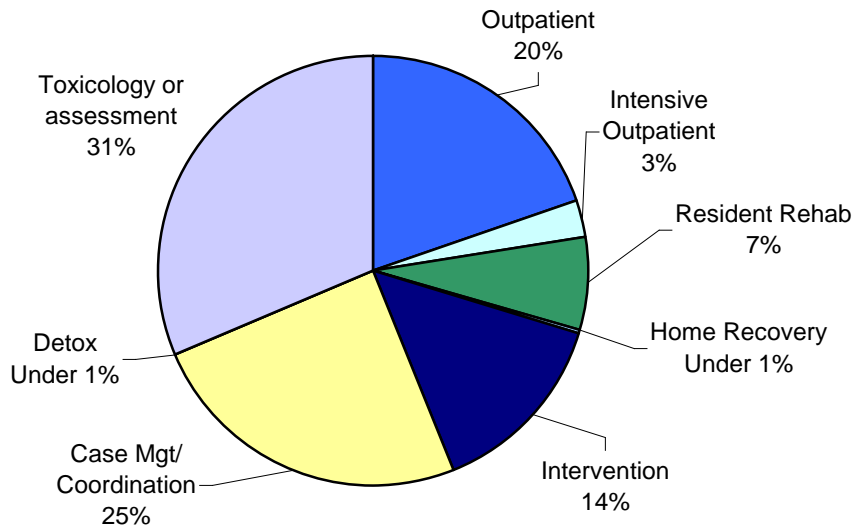

Source: Illinois Department of Human Services, Division of Alcoholism and Substance Abuse

**Education**

In 2000, the most recent education data available, the U.S. Census Bureau reported that 6.5 million people over 25 years of age in Illinois had at least a high-school diploma. A total of 3.1 million males and 3.4 million females were high school graduates or beyond. Overall, Illinois had a rate of 81,391 persons with at least a high school diploma for every 100,000 people 25 years of age or older. When comparing education data with estimated income data, the more high school graduates there were in a county, the higher the estimated median household income was for that county.

**Unemployment**

In fiscal year (FY) 2003 426,400 people in the labor force were unemployed in Illinois. By FY08, that number had increased less than one percent to 428,300. The unemployment rate in FY08 was 6,416 for every 100,000 in the labor force, a 5 percent decrease from the FY03 rate (6,722). In Illinois, 6.4 percent of the labor force was unemployed in FY08. In the Southern region of the state, 7.3 percent of the labor force was unemployed, while in the Northern region outside of Cook County and in Cook County 6.5 percent of the labor force was unemployed and in the Central region, 5.9 percent of the labor force was unemployed.

**Income**

The estimated median household income in Illinois in 2008 was \$56,230. This was a 19 percent increase from the 2003 median household income of \$47,367 and a 30 percent increase from the 1998 median household income of \$43,141. Median incomes in Illinois increased every year from 1998 to 2008, with the exception of 2002, when the median income decreased 4 percent

from the previous year. The median income in 2008 was highest in the Northern region outside of Illinois (\$60,812), followed by Cook County (\$54,559), the Central region (\$46,982) and then the Southern region (\$42,021).

**Poverty**

The U.S. Census Bureau uses a monetary income threshold to define the poverty level for families, calculated according to family size. While the threshold does not vary geographically, it is adjusted annually for inflation. In calendar year 2008, a family of four with two adults and two children had a threshold of \$21,834. A family of three with one adult and two children had a threshold of \$17,346.<sup>12</sup>

In 2008, 531,773 youth ages 17 years old and younger was living in poverty in Illinois, a rate of 16,726 for every 100,000 people under the age of 18. This was a 7 percent increase from 2003. *Figure 3* shows the poverty rates from 1998 to 2008 in Illinois.

**Figure 3**  
**Rate of Illinois youth under age 18 living in poverty by region, 1998–2008**

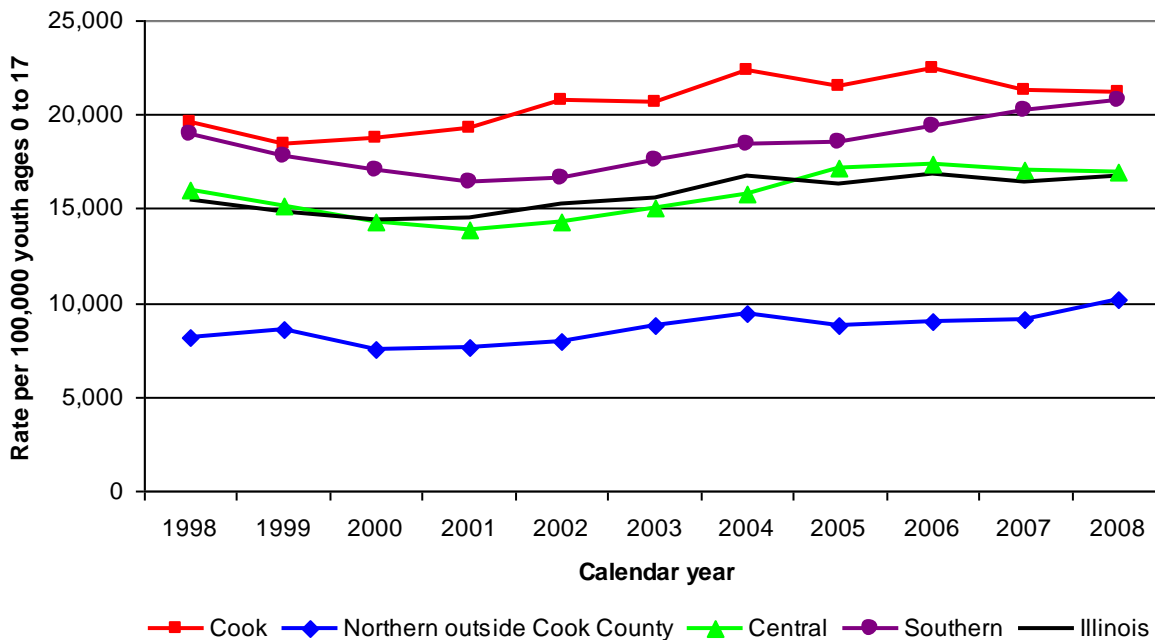

Source: U.S. Census Bureau

While poverty rates steadily declined from 1998 to 2000, it began increasing in 2001. Overall, the statewide poverty rate increased 8 percent increase from 15,466 in 1998 to 16,726 in 2008. The biggest increase was in the Northern region outside Cook County (26 percent), followed by a 10 percent increase in the Southern region, an 8 percent increase in Cook County, and a 6 percent increase in the Central region.

### **Temporary assistance to needy families**

The United States Department of Health and Human Services (DHHS) grants states federal funds to implement the Temporary Assistance to Needy Families (TANF) Program. In Illinois, these funds are distributed locally by IDHS. Citizens apply for assistance at their local TANF agency and, if they meet certain requirements, are offered temporary financial assistance to help pay for shelter, utilities, and other expenses. The TANF cash grant is separate from the Food Stamp Program. In Illinois, the average monthly TANF cash grant in 2008 was \$241.<sup>13</sup>

From FY03 to FY08, a significant reduction was seen in the average monthly number of families with children ages 0 to 18 in Illinois receiving TANF. In FY03, an average of 91,752 youth were living in families that received TANF monthly, while in FY08, an average of 54,985 youth received TANF monthly, a reduction of 40 percent. Similar reductions were seen in all regions of Illinois with one exception: there was an 8 percent increase in the number of families receiving TANF in the Northern region outside Cook County.

A reduction also was seen nationally in youth recipients of TANF funding. This drastic reduction is largely attributed to the five-year time limitations placed on TANF recipients in the 1996 welfare reforms. (See Personal Responsibility and Work Opportunity Reconciliation Act of 1996, Pub. L. No. 104-193, 110 STAT. 2105). Therefore, TANF data may not reflect reduced need, but increased restrictions of benefits.

### **Social context**

The data elements examined in this section describe the social setting in which youth live, including numbers of reported domestic offense incidents, reported and indicated cases of child abuse and neglect, reported and indicated cases of sexual abuse, reported crimes against children, and the number of Illinois Department of Corrections inmates with children.

Studies show that a youth's exposure to violence and instability in their homes and communities are significant risk factors for delinquency.<sup>14</sup> Exposure to domestic violence and community violence also increase the likelihood that a youth will experience school disruption and poor academic performance, which are also risk factors for delinquency.

### **Domestic violence**

Domestic offense incidents are reported by local police departments to the Illinois State Police (ISP) as a part of the **Illinois Uniform Crime Reporting (I-UCR) supplemental reporting program**. *Figure 4* depicts the rate of reported domestic offense incidents by region from 1998 through 2008.

In 2008, 109,089 domestic offense incidents were reported to the I-UCR supplemental reporting program, a decrease of 13 percent from the 125,108 incidents reported in 2003. In 2008, the state *rate* of reported domestic violence incidents was 849 reports per 100,000 persons in the general population, a decrease of 14 percent from 991 in 2003. *Figure 4* shows the rate of reports of domestic incidents by region from FY98 to FY08.

**Figure 4**  
**Rate of reported I-UCR domestic offense incidents per 100,000 persons**  
**in Illinois by region, 1998 – 2008**

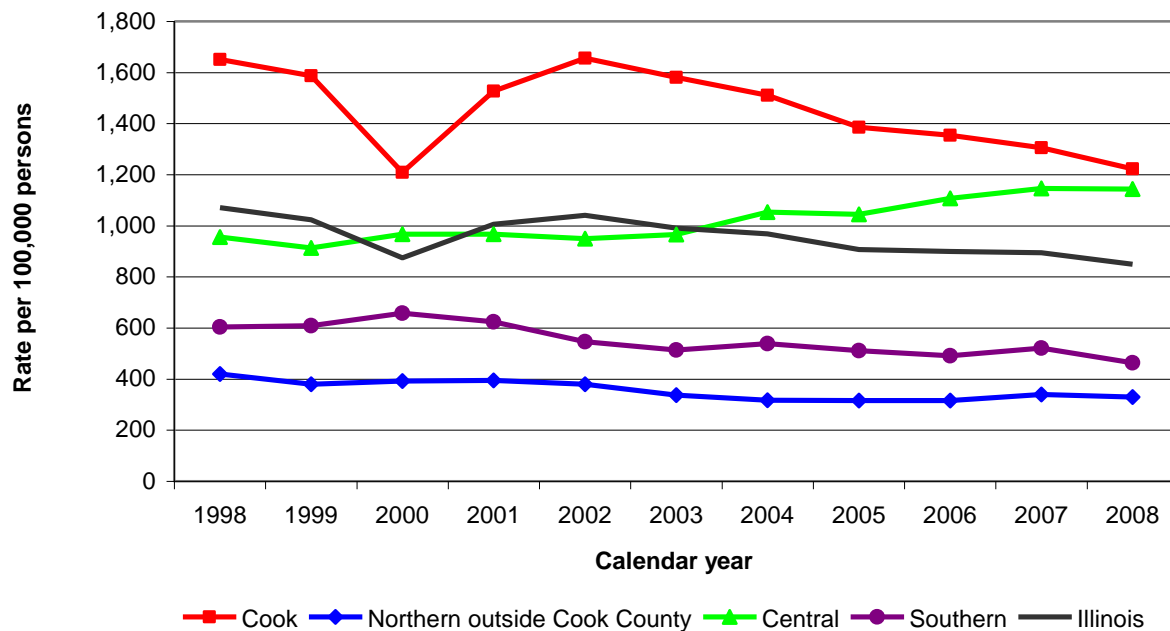

Source: Illinois State Police

Overall, there was a 21 percent decrease in the number of reported domestic offenses, from 131,493 in 1998 to 109,089 in 2008 and a 21 percent decrease in the *rate* of reported offenses, from 1,072 in 1998 to 849 in 2008. As shown in *Figure 4*, the rate in Cook County decreased 26 percent from 1998 to 2008. The sharp decrease (24 percent) in the Cook County rate in 2000 may be due to software issues at the Chicago Police Department and not necessarily a reflection of reduced offenses. In addition, from 1998 to 2008, the rate of reported domestic offenses decreased in the Northern region (21 percent) and Southern region (23 percent), but increased in Central region (20 percent). Again, these fluctuations may be due to reporting practices rather than actual changes in the number of offenses committed.

Rates of domestic incidents were much higher in certain counties than in Illinois as a whole. This disparity may be due to under-reporting, with some jurisdictions being more likely than others to report domestic offenses to ISP. For example, in 2008, the following cities reported no domestic offense data to ISP, which comprise a large percentage of the overall population in northern Illinois: Aurora (population 170,854), Rockford (population 156,596), Joliet (population 149,643), and Naperville (population 142,479). In addition, 36 cities with populations greater than 10,000, mostly located in the northern region, did not report domestic-related offenses to ISP as mandated by state law (20 ILCS 2630/5.1).

### Abuse and neglect

Research has determined that **abused** and **neglected children** have delinquency rates 47 percent higher than children who are not abused or neglected.<sup>15</sup> In FY08, there were 111,890 **child abuse and neglect reports** to the Department of Children and Family Services (DCFS), an increase of 15 percent from the 97,426 cases reported in FY03, but a 2 percent decrease from 114,007 in 1998.

The number of reported cases of abuse and neglect increased 15 percent from 97,426 in FY03 to 111,890 in FY08. A 17 percent increase was seen in the *rate* of child abuse and neglect reports, from 3,013 per 100,000 youth ages 0 to 17 in FY03 to 3,519 per 100,000 youth ages 0 to 17 in FY08. *Figure 5* shows the rate of reported cases child abuse and neglect by region from FY98 to FY08.

**Figure 5**  
**Rate of reported cases of child abuse and neglect per 100,000 youth ages 0 to 17 by region, FY98- FY08**

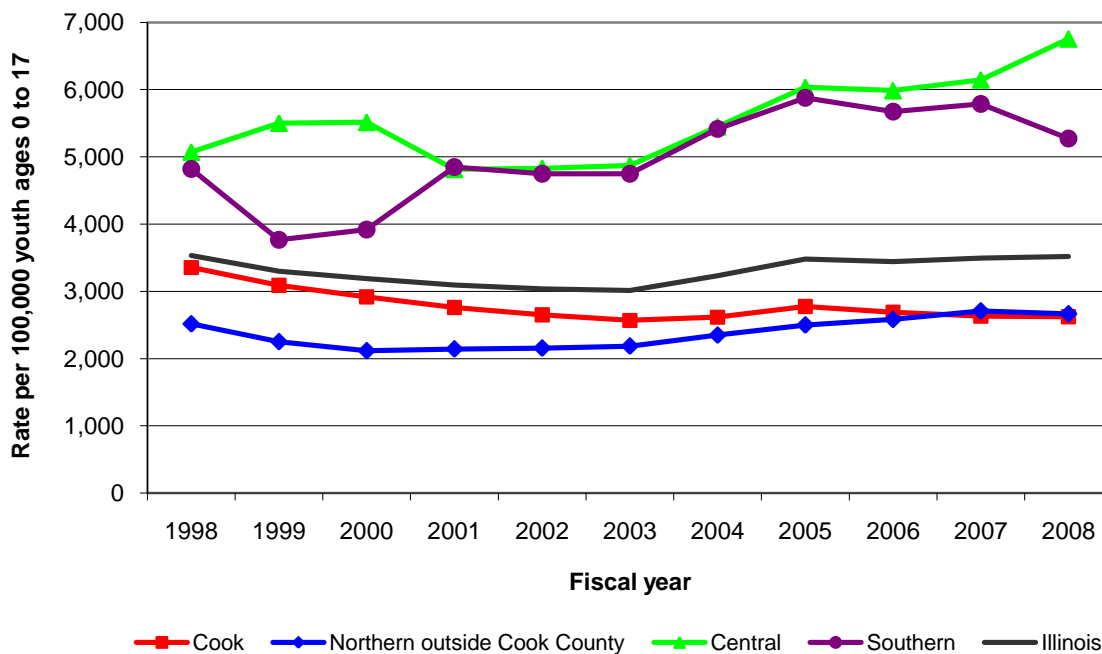

Source: Illinois Department of Children and Family Services

Overall, there was a slight decrease in the rate of reported cases of child abuse and neglect statewide from 3,535 in FY98 to 3,519 in FY08. During the same time period there was an increase in all other regions of the state with the exception of Cook County, which experienced a 22 percent decrease. The largest increase was in the Central region (33 percent), followed by the Southern region (9 percent) and then the Northern region outside Cook County (6 percent).

In FY08, DCFS **indicated** 27 percent of the reported cases of child abuse and neglect in the state. Indicated cases are those that DCFS has confirmed credible evidence of child abuse and neglect. That year, 30,047 cases of abuse and neglect were indicated, an increase of 10 percent from the 27,350 cases indicated in FY03. In FY08, DCFS indicated a *rate* of 945 cases of abuse and neglect per 100,000 youth ages 0 to 17. *Figure 6* shows the rate of indicated cases of child abuse and neglect by region from FY98 to FY08.

**Figure 6**  
**Rate of indicated cases of child abuse and neglect per 100,000 youth ages 0 to 17 by region, FY98- FY08**

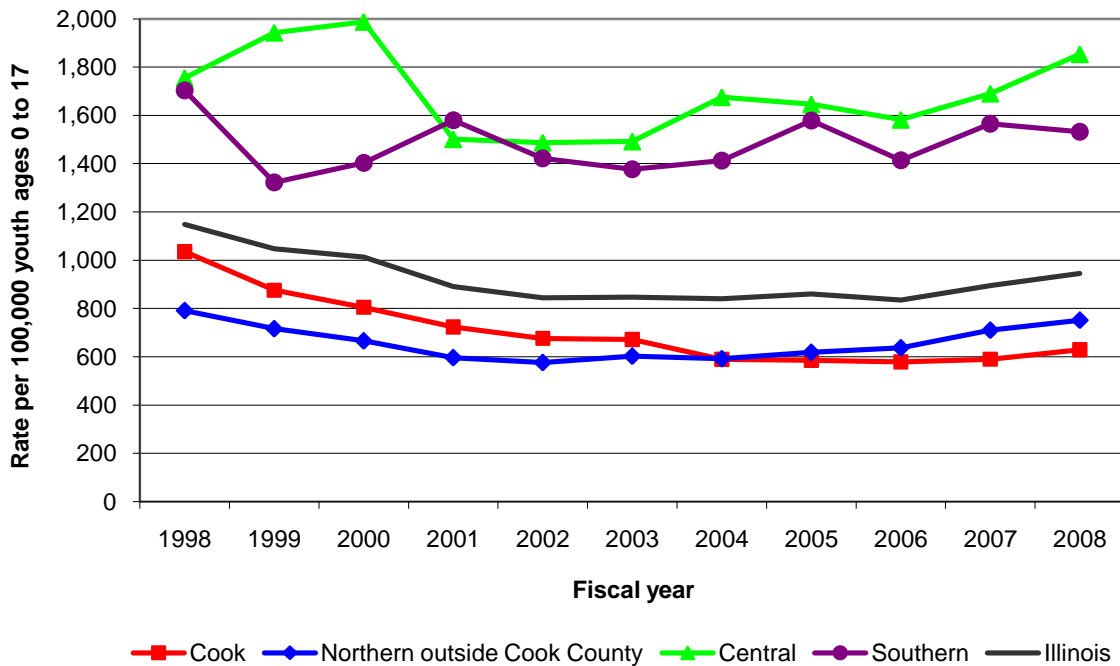

Source: Illinois Department of Children and Family Services

The rate of reported cases of abuse and neglect increased 17 percent from FY03 to FY08, and during that same time period, the rate of indicated cases increased 12 percent. From FY98 to FY08, there was an 18 percent decrease in the rate of indicated cases of child abuse and neglect, from 1,148 to 945. During the same time period, there was a decrease in the rate of indicated cases of child abuse and neglect in all regions of the state except for the Central region, where there was a 7 percent increase. The largest decrease was in Cook County (39 percent), followed by the Southern region (10 percent), and then the Northern region outside Cook County (5 percent).

**Sexual abuse**

In FY08, 8,508 cases of sexual abuse of children in Illinois were reported to DCFS, a 3 percent increase from the 8,264 cases reported in 2003. There was a 5 percent increase in the rate of child sex abuse reports between FY03 and FY08, from 256 per 100,000 youth age 0 to 17 to 268, respectively. *Figure 7* shows the rate of reported cases of sex abuse of children by region from FY98 through FY08.

**Figure 7**  
**Rate of reported cases of child sex abuse per 100,000 youth**  
**ages 0 to 17 by region, FY98- FY08**

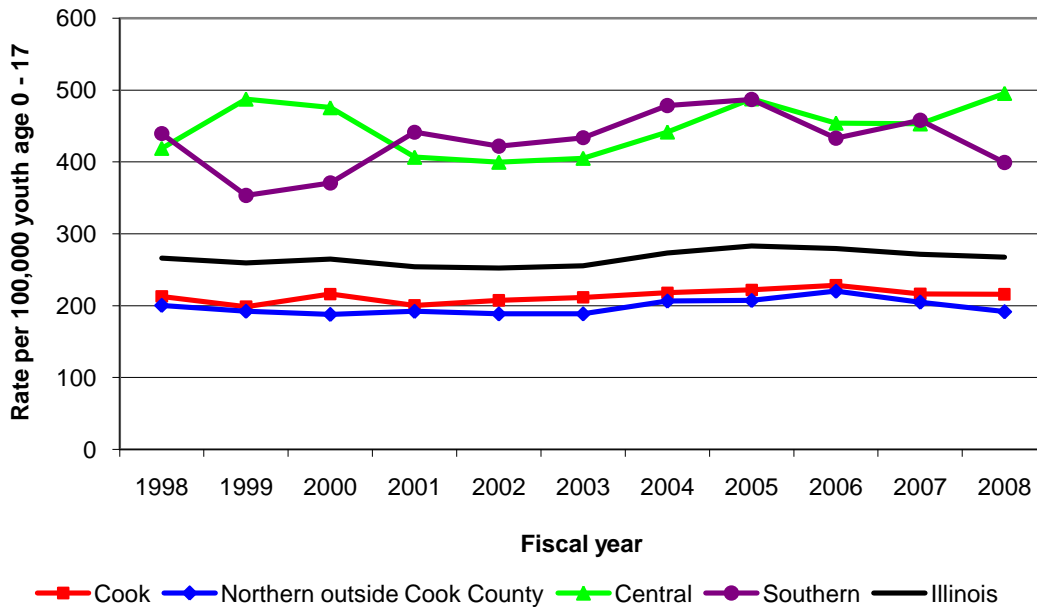

Source: Illinois Department of Children and Family Services

From FY98 to FY08 the statewide *rate* of reported cases of child sex abuse to DCFS increased very slightly (from 266 to 268 per 100,000 youth age 0 to 17). During the same time period, there was a 9 percent decrease in the rate of reported cases in the Southern region and a 4 percent decrease in the Northern region outside Cook County. By contrast, there was an 18 percent increase in the Central region, and a 1 percent increase in Cook County.

In FY08, 2,456 **indicated** cases of child sex abuse were recorded statewide, a decrease of 9 percent from the 2,706 cases in FY03. In FY08, DCFS indicated 29 percent of reported cases of child sexual abuse. The *rate* of indicated child sexual abuse reports was 77 cases per 100,000 youth under age 18 in FY08, down from a rate of 116 cases per 100,000 youth under age 18 in FY98. *Figure 8* shows the rate of indicated sex abuse of children under age 18 by region from FY98 through FY08.



**Figure 8**  
**Rate of indicated cases of child sex abuse per 100,000 youth**  
**ages 0 to 17 by region, FY98- FY08**

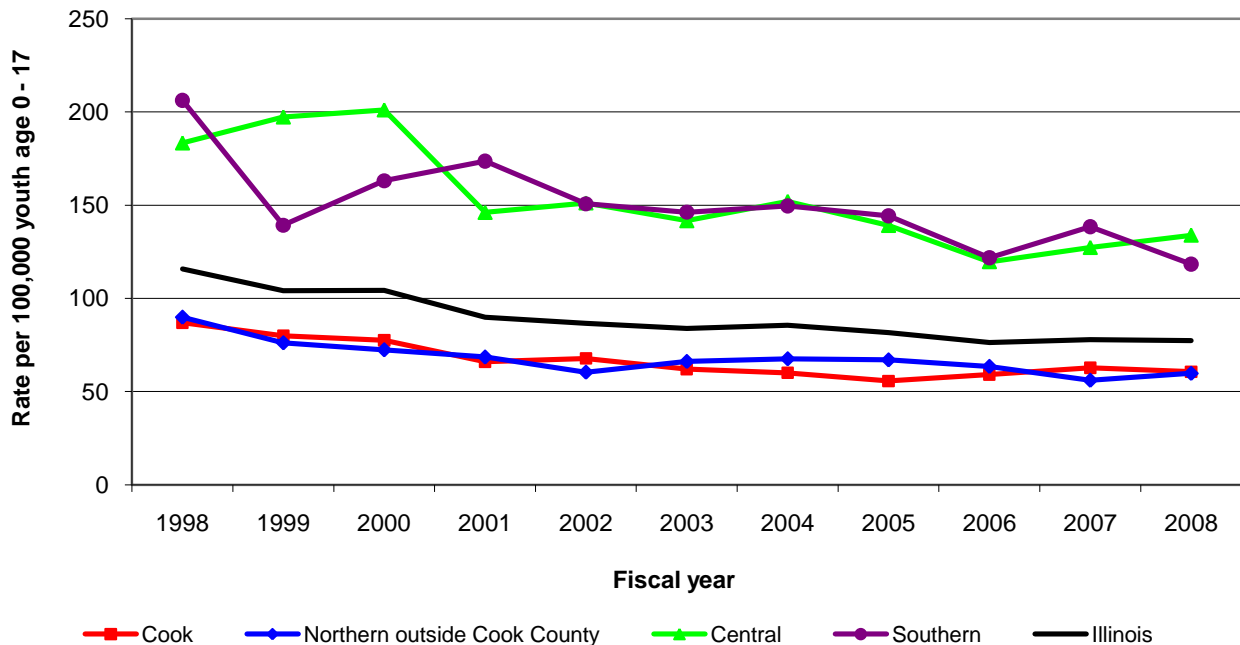

Source: Illinois Department of Children and Family Services

While the rate of reported cases of child sex abuse *increased* 5 percent from FY03 to FY08, during that same time period the rate of indicated cases *decreased* 8 percent. There were decreases in the rate of indicated child sex abuse cases in all regions of the state from FY98 to FY08: 43 percent in the Southern region, 34 percent in the Northern region outside Cook County, 30 percent in Cook County, and 26 percent in the Central region.

**Crimes against youth**

Research indicates that victimization in childhood and adolescence can lead to delinquent behavior in adolescence and criminality in adulthood. Additionally, studies reveal an association between victimization and offending. Some posit that delinquent youth may put themselves at risk for victimization with their risk-taking behaviors and associations with delinquent peers. However, one study indicated that while there was some overlap between victimization and delinquency, there were also many victims that did not offend, and many offenders that were never victimized.<sup>16</sup>

It is voluntary for law enforcement agencies to report criminal offenses against youth (under age 17) to the I-UCR supplemental program. Therefore, data on crimes against youth may be an undercount. In 2008, 32,519 I-UCR offenses against youth reported, a decrease of 18 percent from the 39,562 offenses reported in 2003. *Figure 9* shows the rate of reported crimes against youth under age 17 by region for 1998 through 2008.

**Figure 9**  
**Rate of reported I-UCR crimes against youth under age 17**  
**per 100,000 youth in Illinois by region, 1998- 2008**

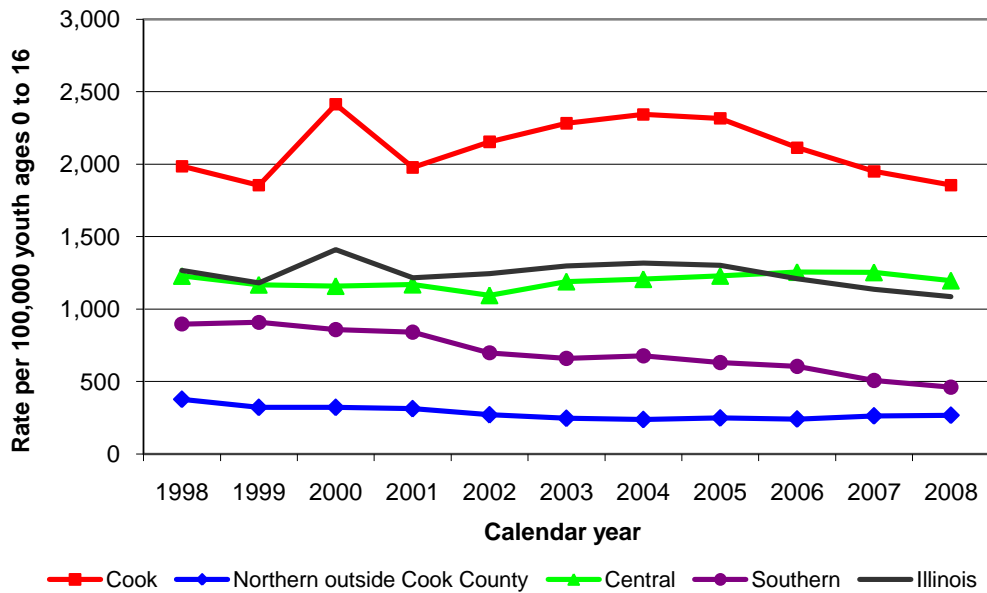

Source: Illinois State Police

In 2008, the *rate* of reported I-UCR crimes against youth was 1,086 per 100,000 youth ages zero to 16. There was a 15 percent decrease in the rate of reported I-UCR crimes against youth from 1,267 in 1998. Sangamon and Peoria counties had a rate of reported I-UCR offenses against youth more than two times the rate of the state as a whole; however, this is likely a reflection of reporting practices in these counties. Additionally between 1998 and 2008, there was a 49 percent decrease in the rate in the Southern region, a 29 percent decrease in the Northern region outside Cook County, a three percent decrease in the Central region, and an seven percent decrease in Cook County.

**Correctional inmates with children**

Children with incarcerated parents are more vulnerable to a myriad of social and economic risk factors that increase their likelihood of offending, according to research.<sup>17</sup> Additionally, parental criminal histories and general parental criminality are strong predictors of juvenile delinquency.<sup>18</sup>

The percentage of inmates reporting having children in FY98 was 44 percent, according to data available in IDOC admissions files. This average of 43 percent continued until FY04, when the percentage of correctional inmates reporting having children increased to 66 percent. The sharp increase from FY03 to FY04 is likely attributed to a change in data collection practices within IDOC. In FY08, 23,678 (68 percent) adult inmates admitted to the Illinois Department of Corrections reported having children. In FY08 there were no significant differences in the percent of inmates with children by region of the state.

## School context

Research has shown that poor school performance and low school attachment are strong predictors of delinquency.<sup>19</sup> Hawkins et al (1998) conducted a meta-analysis of multiple risk factors, including school factors, and found poor school performance, truancy, dropping out, and low school attachment to be predictors of adolescent delinquency.

Data elements used to determine school environment include the number of students who were truant, chronically truant, suspended, suspended more than once, expelled, dropouts, and truant minors in need of supervision. All data were collected on youth enrolled in public schools in Illinois.

### Truancy

In Illinois, students are considered **truant** if they have been absent from school without valid cause for one or more days during the academic year (AY). In Illinois, 380,395 youth were considered truant during AY08, a 41 percent increase from 270,157 students who were truant during AY03. *Figure 10* depicts the *rate* of truancy for grades kindergarten through high school (K-12) enrolled students by region for AY98 through AY08. **Truancy programs** are often made available to these students. The statewide truancy *rate* for academic year 2008 was 18,693 per 100,000 enrolled students—a 40 percent increase from 13,370 in AY03.

**Figure 10**  
Rate of youth reported truant per 100,000 K-12 enrolled students,  
by region, AY98 – AY08

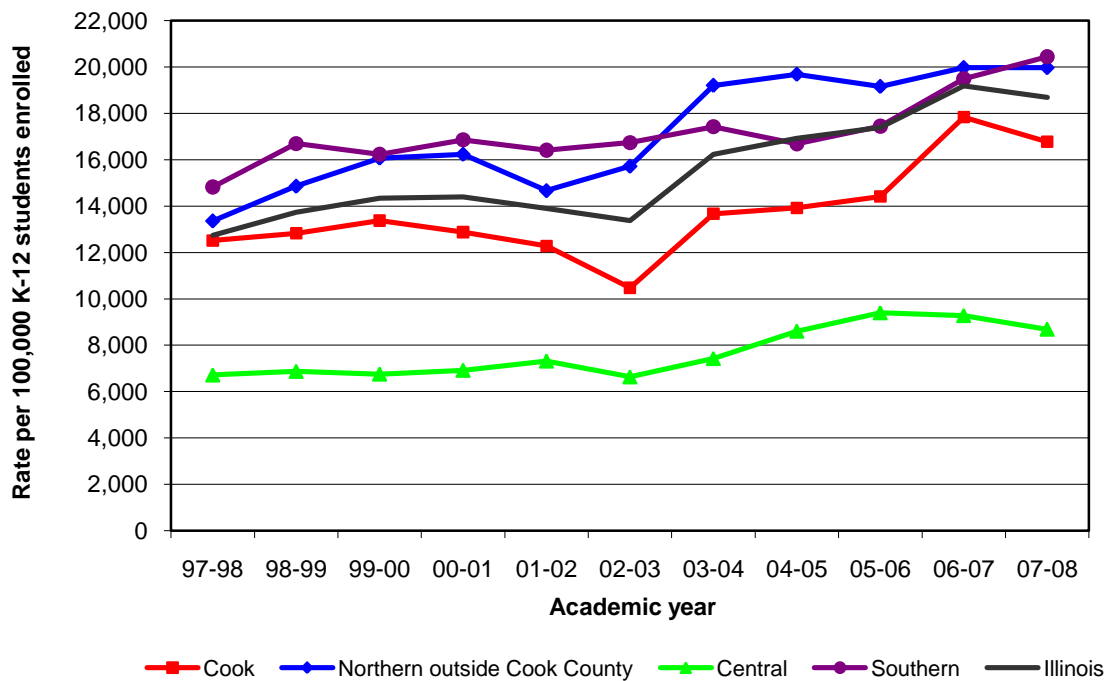

Source: Illinois State Board of Education

From AY98 through AY08, the rate of truancy increased 47 percent statewide. During the same time period, the truancy rate increased in all regions of the state: 49 percent in the Northern region outside Cook County, 38 percent in the Southern region, 34 percent in Cook County, and 29 percent in the Central region.

**Chronic truants** are students who habitually violate compulsory school attendance law by being absent from school without valid cause for 18 or more school days. **Chronic truant programs** are often made available to these students, which may include mentoring, crisis intervention, family counseling, and academic counseling. Of those enrolled students truant during AY08, 78,551, or 17 percent, were chronically truant.

**Figure 11**  
**Percent of K-12 truant students chronically truant by region, AY98 to AY08**

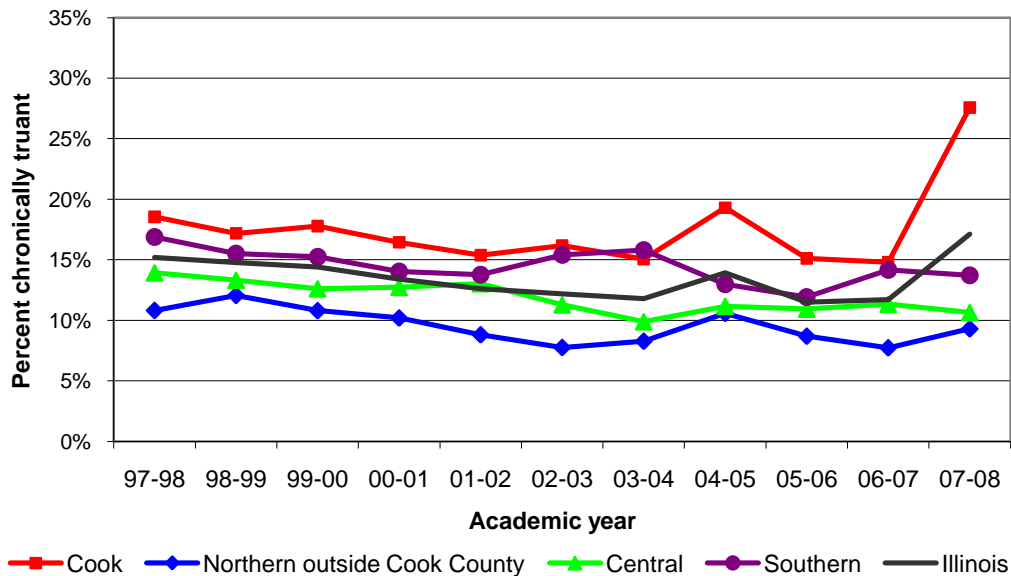

Source: Illinois State Board of Education

The number of chronic truants increased 78 percent from AY98 to AY08 (*Figure 11*). This increase was driven by the City of Chicago (where the number of chronic truants increased from 17,090 in AY07 to 42,698 in AY08) and may be due to changes in reporting practices rather than an actual increase in the number of chronically truant students. From AY98 through AY08, the percent of students that were chronically truant decreased in all areas except in Cook County, where it increased from 19 percent to 28 percent, and contributed to the overall increase statewide. In the Southern region, the percent of students who were chronically truant decreased from 17 percent to 14 percent, in the Central region the percent decreased from 14 percent to 11 percent, and in the Northern region outside Cook County, the percent decreased from 11 percent to 9 percent.

### Truant minors in need of supervision

**Truant minors in need of supervision** are students ages seven to 17 attending grades K-12 who are reported by a regional superintendent of schools, or by the Office of Chronic Truant Adjudication in cities of more than 500,000 inhabitants, as chronic truants [705 ILCS 405/3-33]. In Illinois, there were 21,913 truant minors in need of supervision in AY08—a 78 percent increase from 12,303 in AY03. The statewide *rate* of truant minors in need of supervision during AY08 was 1,077 per 100,000 enrolled students, a 77 percent increase from AY03. The number truant minors in need of supervision was not available for AY98.

### Suspensions

During AY08, 174,944 students were suspended from school, a 20 percent increase from 146,124 in AY03. Suspension *rates* of students increased 19 percent from 7,232 per 100,000 enrolled students in AY03 to 8,597 in AY08. *Figure 12* shows the suspension rate for students enrolled in kindergarten through high school by region for AY98 through AY08.

**Figure 12**  
**Rate of youth suspended per 100,000 K-12 students enrolled by region, AY98 to AY08**

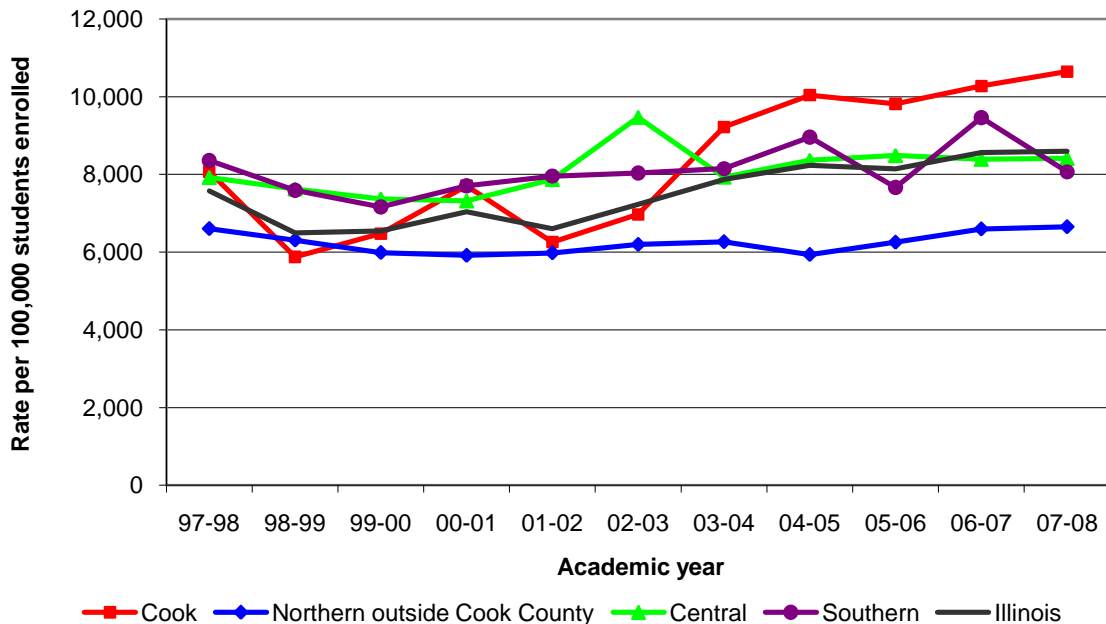

Source: Illinois State Board of Education

All Illinois regions experienced increases in their rates of suspensions between AY98 and AY08 with one exception: the counties that comprise the Southern region experienced a 4 percent decrease. Conversely, Cook County experienced the largest increase, with their rate increasing 32 percent during the time period. Central Illinois counties increased 6 percent and the Northern counties outside of Cook County increased almost 1 percent during the time period examined.

Of the 174,944 students suspended during AY8, 75,072 were suspended more than once (43 percent). In AY03, 58,937 (40 percent) students were suspended more than once while in AY98, 59,779 (41 percent) were suspended more than once.

**Expulsions**

During AY08, 3,018 students were expelled from school, a 19 percent increase from the 2,530 expelled in AY03. *Figure 12* shows the rates of students expelled from school from AY98 to AY08. The statewide expulsion rate for AY08 was 148 per 100,000 enrolled students. This represents an 18 percent increase in the statewide rate of expulsions, from 125 per 100,000 enrolled students in AY03. *Figure 13* shows the rate of expulsions from AY98 to AY08 for each region in Illinois.

**Figure 13**  
**Rate of youth expelled per 100,000 K-12 students enrolled, by region, AY98 to AY08**

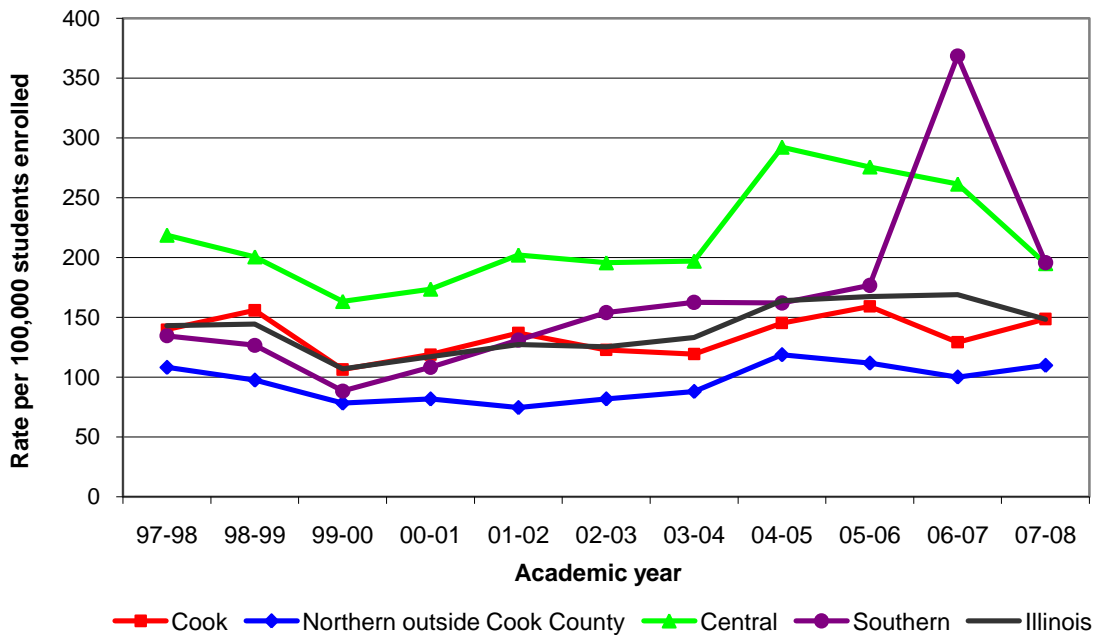

Source: Illinois State Board of Education

From AY98 to AY08, all regions in Illinois experienced an increase in the expulsion rate with one exception: Central counties saw an 11 percent decrease in their expulsion rate. The Southern region experienced the largest increase (45 percent), due to a sharp increase in the number of expulsions reported in St. Clair County from AY06 to AY07, which may be due to a reporting error rather than an actual increase in the number of expulsions. Cook County experienced a 6 percent increase in the expulsion rate while in the Northern region outside Cook County, the expulsion rate increased 2 percent.

## Dropouts

During AY08, there were 27,860 high school student dropouts, a decrease of 19 percent from the 34,370 high school students who dropped out during AY03. There was a 25 percent decrease in the statewide *rate* of high school dropouts from AY03 to AY08 (*Figure 14*).

**Figure 14**  
**Rate of high school student dropouts per 100,000 enrolled high school students by region, AY98 to AY08**

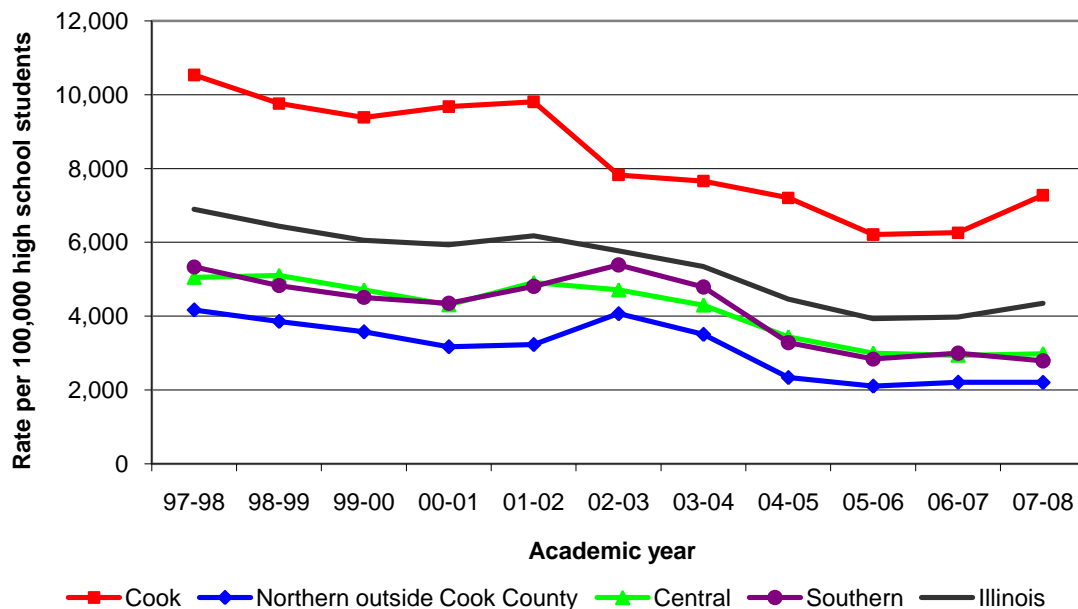

Source: Illinois State Board of Education

In AY08, the dropout *rate* was 4,354 per 100,000 high school students—a 37 percent decrease from 6,892 in AY98. All regions in Illinois experienced a decrease in their dropout rates during the period examined: a 48 percent decrease in the Southern region, a 47 percent decrease in the Northern region outside Cook County, a 41 percent increase in the Central region, and a 31 percent decrease in Cook County. However, there were increases in the rate from AY07 to AY08 in Cook County, Central counties, and statewide.

## **Protective factors**

While the bulk of delinquency research has been on deficits that may increase a juvenile's likelihood of delinquent behavior, new research examines factors that may reduce the likelihood. These factors, referred to as resiliency or protective factors, encourage attitudes and behaviors and can act as protective assets. For example, past research has shown that girls are less likely to engage in delinquent behavior if they have adults who are engaged in their lives on a daily basis, if they have positive perceptions of their school and positive interactions within school, perform well academically, and view religion as important.<sup>20</sup> These protective factors were shown to be significant for boys as well as girls in other studies.<sup>21</sup>

Other studies have suggested that youth who are involved in their communities, have a non-parental positive adult role model, and a peer group that engages in constructive activities are less likely to be involved in criminal behaviors.<sup>22</sup> One study found that one of the most important protective factors against delinquency was having friends who were not involved in delinquency and friends who emphasized the negative outcomes of delinquent acts.<sup>23</sup>

## **Conclusion**

Many factors influence the community, social, and school environments in which Illinois youth live. Although state and county-level data cannot reveal the degree to which any single youth is differentially exposed to factors that increase his or her risk for delinquency, they can be useful to policymakers and juvenile justice practitioners as indicators of potential challenges to successful youth development. Knowledge of risk factors and the prevalence of these factors are useful in planning and implementing prevention activities. Policies and programs that support the development and enhancement of the many pro-social or protective factors of youth in Illinois may help curtail a youth's involvement in the juvenile justice system.

Research shows that exposure to one or more risk factors increase the risk of delinquency significantly.<sup>24</sup> Officials should investigate more thoroughly the reasons behind high risk factor rates and seek opportunities to reduce them. However, while exposure to risk factors increases the likelihood of delinquency, it does not guarantee a youth will be delinquent. Other characteristics or events that prevent youth exposed to multiple risk factors from offending are crucial to reducing delinquency. Officials should encourage and support opportunities for positive development which develop or build upon these attributes.

Studies show that the younger an individual is when they begin to engage in delinquent acts; the more likely they are to continue such behaviors into adulthood.<sup>25</sup> Therefore, it is important to address risk and protective factors early in a youth's life.

Delinquency risks and behaviors do not occur in a vacuum—there is an interaction between environmental, social, and individual factors.<sup>26</sup> For these reasons, early intervention and prevention programs should encourage positive youth development and the inclusion of family, school, and community.<sup>27</sup>



# Juvenile justice system data

## Population data

Understanding population data is critical to placing the juvenile justice data contained in this report into context. In 2008, about 1.23 million youth ages 10 to 16 were living in Illinois, according to the U.S. Census. In this report, population estimates provided annually by the U.S. Census Bureau are used to calculate crime rates and the measures of disproportionate minority contact with the juvenile justice system. Rates are calculated using the youth population ages 10 to 16, the age range at which youth are typically held responsible for the offenses they commit by the Illinois juvenile justice system.<sup>2</sup>

The youth population (ages 10 to 16) and the youth population by race and ethnicity (ages 10 to 16) are provided by county in the data tables section in *Appendix H*.

## Arrest data

In Illinois, an **arrest** refers to the taking into custody a youth who is believed to have committed a delinquent act [705 *ILCS* 405/5-401]. Once a youth is arrested, a **juvenile police officer** may:

- Charge the youth with an offense and refer him or her to the state's attorney's office for prosecution or to probation for **intake screening**.
- Initiate a formal or informal **station adjustment**. With a station adjustment, the youth's case is not referred to the court for prosecution and the youth is released to a parent or guardian under specified conditions, such as obeying curfew, attending school, performing community service, and participating in social services. With an informal station adjustment, there is no admission of guilt by the minor. In a formal station adjustment, the youth admits to having been involved in the offense [705 *ILCS* 405/5-301].
- Release the youth without charging him or her.

Under the Illinois Uniform Crime Reporting (I-UCR) program, which is the official source of crime statistics in the state, all Illinois law enforcement agencies are required to report monthly **violent, property and drug index** offense and arrest data to the Illinois State Police (ISP). Since 1995, the I-UCR program has been limited to the collection of the number of these crimes that come to attention of police in each municipality, as well as the number of arrests made each month. As these data do not include any information on the victims or offenders involved, it is not possible to separate out juvenile offenses or arrests. This is possible for certain selected supplemental data only, including domestic crimes and crimes against children, which are included in the Risk Factor section of this report.

---

<sup>2</sup> As of January 1, 2010, youth 17 years of age charged with misdemeanor offenses that were alleged to have occurred on or after January 1, 2010 are considered to be under the jurisdiction of the juvenile court instead of adult court. Youth 17 years old charged with felonies remain adults under Illinois criminal law [705 *ILCS* 405/5-120].

An alternate source for youth arrest data is Illinois' central repository for criminal history record information, ISP's Computerized Criminal History (CCH) system. The Criminal Identification Act [20 *ILCS* 2630/5] mandates that an arrest fingerprint card be submitted for all minors age 10 and over who have been arrested for an offense which would be a felony if committed by an adult, or one or both of two serious motor vehicle offenses—aggravated eluding of a police officer [625 *ILCS* 5/11-204.1], or driving under the influence [625 *ILCS* 5/11-501].

Fingerprint-based arrest cards for minors age 10 and over who have committed an offense that would be a class A or B misdemeanor if committed by an adult may be submitted to ISP, but are not required. Further, the Juvenile Justice Reform Provisions of 1998 mandated that ISP maintain a record of all station adjustments, both formal and informal, for offenses that would be a felony if committed by an adult. The reporting of station adjustments for misdemeanor offenses is optional.

The Authority, in cooperation with ISP, has established a computer linkage to certain data elements of the CCH system's back-up database for research purposes. The Authority has begun to assess the quality of the juvenile criminal history record information contained in CCH and its suitability for research purposes.

As with adult criminal history records kept in CCH, which are audited periodically by the Authority, various reporting issues affect the quality of juvenile CCH data. For example, changes in reporting requirements, coupled with the advent of electronic reporting technology, such as the Livescan fingerprint recording system, led to a 217 percent increase in the total statewide volume of youth arrests reported to ISP from 1999 to 2001.

In 1999, prior to the reporting requirement changes, close to 40 percent of the largest police departments in the state were not submitting youth arrest cards to ISP. By 2002, close to 90 percent of all police departments in the most populated areas were reporting youth arrests. However, even though the percentage of jurisdictions reporting had increased, the volume of arrests expected in a given area, when using Census Bureau population estimates to create a rough benchmark, was found to be adequate in only 22 counties. In other words, while the number of jurisdictions reporting increased, the number of arrests reported was not as high as expected. Due to these data issues, arrest trends between 1999 and 2001 cannot be reliably calculated using CCH data.

Further, as with any data reporting system, the CCH data will always be limited to those events it is designed to capture, namely, arrests documented by an arrest fingerprint card submitted to ISP. Although these issues are challenges to the research utility of CCH, the data provided by CCH can fill a gap that exists in the I-UCR program, particularly as youth arrest reporting practices increase and become more standardized across the state. The Authority, through its direct computer linkage with CCH, continues to monitor progress in this regard.

An additional limitation of arrest data collected through CCH is the lack of ethnic categories to describe the arrestee. While demographic information is collected by race in accordance with the national standards adopted by the FBI (white, black, Asian, and American Indian), the Illinois CCH system has not added the capability to capture additional ethnic identifiers, such as

Hispanic or Latino ethnicity. As a result, the race categories used by CCH may not be comparable to racial categories used by detention, corrections and other agencies that include ethnicity as part of their race codes. Another challenge of juvenile data collection and analysis is that the number of juvenile arrests in any given time period may change due to arrest record expungement procedures, which remove eligible arrests from the CCH system altogether. In light of these data quality issues, the data on youth arrests and the characteristics of those arrested should be viewed as estimates of youth crime in Illinois, and not absolute figures.

## Data summary

### Youth arrests

These statistics were compiled using arrest data collected in 2000 and later, when revisions to the Juvenile Court Act had been implemented and data reporting had improved with tighter requirements and use of electronic reporting technology.

From 2003 to 2008, overall youth arrests increased 5 percent, from 45,015 to 47,068 and from 2000 to 2008 the number of arrests increased 23 percent, from 38,264. This count of arrests totals the number of fingerprint cards filed, rather than the unique number of youth arrested. The *rate* of arrests in 2008 was 3,752 arrests for every 100,000 youth age 10 to 16—a 7 percent increase from 3,510 in 2003 and a 24 percent increase from 3,029 in 2000 (see *Figure 15*).

**Figure 15**  
**Rate of reported arrests per 100,000 youth ages 10 to 16,**  
**by region, 2000-2008**

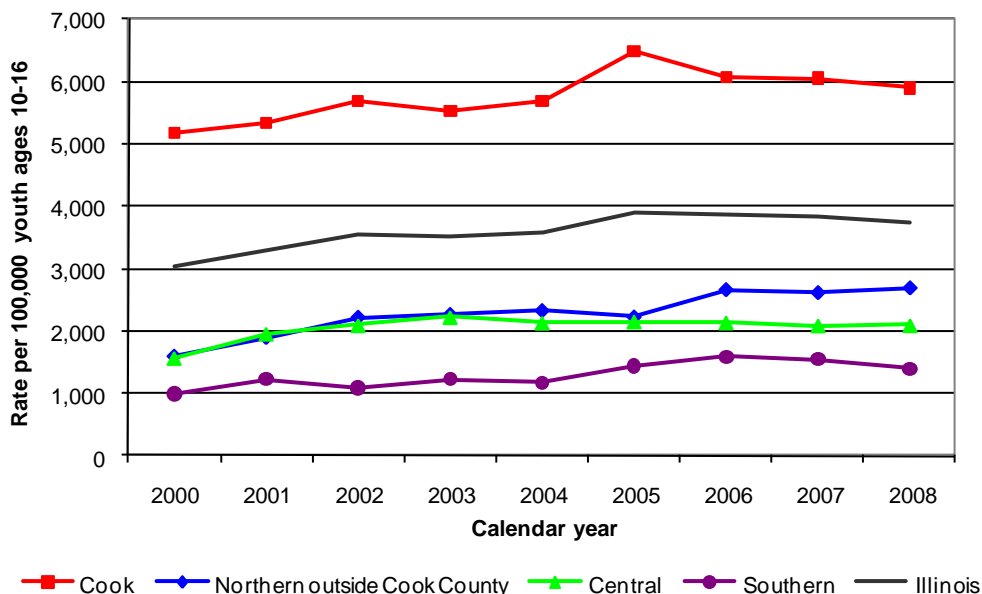

Source: ICJIA analysis of CHRI data

From 2000 to 2008, Cook County had the highest arrest rate across the state. The Northern region outside Cook County and the Central region had similar rates from 2000 to 2005, but then the Northern region experienced higher rates than the Central region from 2006 to 2008.

Arrest data by offense category is determined by a hierarchical method developed by the Authority. In a single arrest incident, a youth may be charged with multiple offenses. In the past, the most serious offense could not always be determined easily. The Authority developed a hierarchy to determine the most serious offense charge during an arrest by using the statute and offense class applied systematically across years. Offense categories—property, person, drug, sex offenses, status, weapons, minor traffic, and other offenses—were created based on the Illinois Compiled Statutes.

In 2008, arrests in which the most serious offense for which the youth was charged was a property crime accounted for just over one-third of all youth arrests. Arrests for offenses against a person, including homicide, accounted for 28 percent of all youth arrests and arrests for a drug offense accounted for 11 percent of all youth arrests. Arrests for status offenses accounted for 2 percent of arrests as did arrests were for weapons offenses and minor traffic offenses. Sex offenses accounted for 0.7 percent of all arrests. Offenses designated as “other,” those that did not fit into the previous six categories, accounted for 20 percent of arrests.

Fifty-nine percent of youth arrested in 2008 were identified as black and 40 percent were identified as white. As previously mentioned, Hispanic youth arrested in 2008 could appear in any race category, depending on their specific demography and the reporting practices of local law enforcement. Most youth arrestees were 15 or 16 years old (29 percent and 38 percent, respectively), while 31 percent were 12, 13, or 14 years old. Most arrestees were also male (78 percent). *Map 1* compares county rate changes in youth arrests from 2003 to 2008.

More detailed analysis of disproportionate minority representation in the Illinois juvenile justice system can be found in the Special Issues section of this report. Further details on gender differences in youth involvement in the system can also be found in the Special Issues section.

**Map 1**  
**Percent change in rate of youth arrested in Illinois, 2003 – 2008**

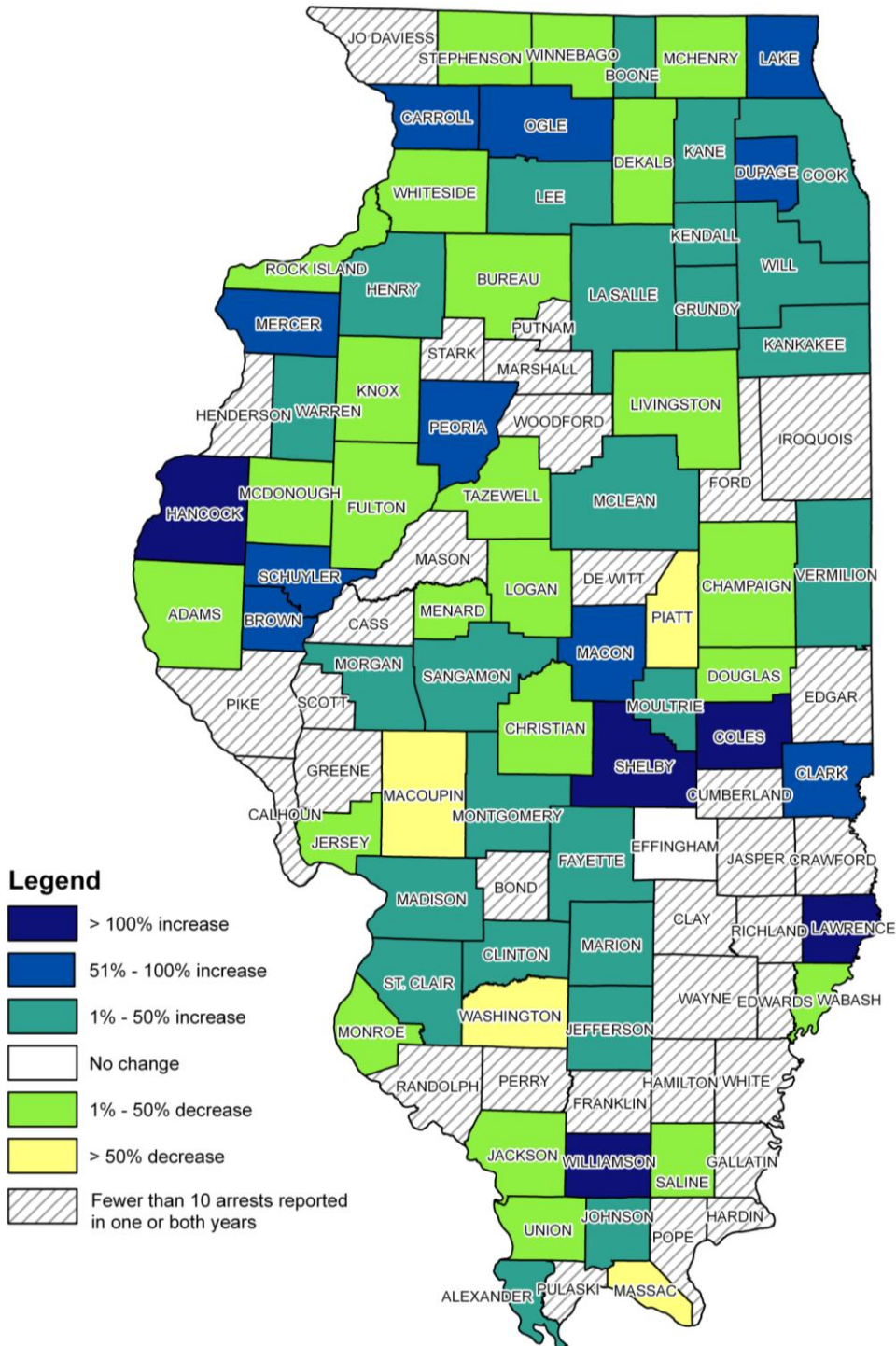

Source: Authority's CHRI Ad Hoc datasets

## Court data

After being arrested a youth may be referred to the county state's attorney for prosecution. A petition is filed when a decision is made to prosecute. The number of petitions filed in each county can be found in the data tables section in *Appendix H*.

The court may request investigations that may inform the judge and court staff of a youth's background and prior history. The number of **juvenile/social investigation reports** conducted by a county's probation department is also included in the data tables section in *Appendix H*.

The most common type of petition filed is a delinquency petition. **Delinquency petitions** are filed when a youth is alleged to be **delinquent**; that is, the youth allegedly violated or attempted to violate a state or federal statute, or a municipal or county ordinance. Once a delinquency petition is filed, a number of possible scenarios may follow. New information may come to light that results in the state's attorney dismissing the petition against the youth, entering into a plea agreement, or referring the youth to a diversionary program.

If none of these scenarios occur, an **adjudicatory hearing**, or **trial**, is held to determine whether the allegations against the youth are supported by evidence beyond a reasonable doubt. If the youth is adjudicated delinquent, a **dispositional hearing** or **sentencing hearing** is held. After the Juvenile Justice Reform Provisions of 1998 were enacted, the terms "adjudicatory hearing" and "dispositional hearing" were changed to "trial" and "sentencing hearing," respectively, to reflect the terms used in criminal court.

Court activity information is collected by the Administrative Office of Illinois Courts (AOIC) and published in their annual statistical reports. These data are collected as yearly totals by county, for each judicial circuit. More specific information about the characteristics of the youth included in the data, such as gender, race or ethnicity, age, or type of offense, are not published by AOIC.

While it is not possible to determine the ages of youth included in AOIC juvenile court data, it is assumed that they are between the ages of 10 and 16, as these are the ages youth are under the juvenile court jurisdiction (until January 1, 2010, when youth 17 years of age charged with misdemeanor offenses will remain under the jurisdiction of the juvenile court). For this reason, all rates are calculated using the juvenile population ages 10 to 16. It is possible, for youth under age 10 and over age 16 to be under the jurisdiction of the juvenile court.

## Data summary

### *Delinquency petitions*

There was a steady decrease in the number of delinquency petitions filed statewide over the period studied. From 1998 to 2008, the number of new delinquency petitions filed in Illinois decreased by 23 percent from 28,563 to 22,047. This decline was affected in part by a 43 percent decline in new delinquency petitions filed in Cook County between 1998 and 2007. The decline in Cook County petitions is possibly due to expansions in juvenile diversion programming.

While there was a noticeable decrease in Cook County during that time period, the number of petitions filed in Cook County increased 34 percent from 2007 to 2008. *Figure 16* depicts the *rate* of new delinquency petitions filed by region from 1998 to 2008.

**Figure 16**  
**Rate of delinquency petitions filed per 100,000 youth age 10 to 16,**  
**by region, 1998- 2008**

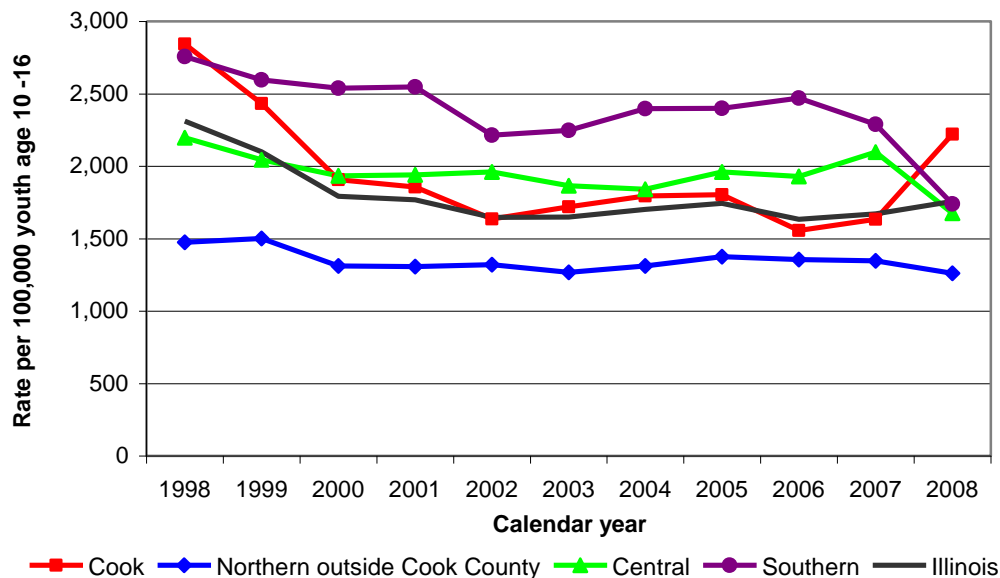

Source: Administrative Office of the Illinois Courts

Overall, from 1998 to 2008 the Southern region experienced the highest rates of petitions filed while the Northern region outside Cook County experienced the lowest. The rate in the Central region was higher than Cook every year except for 1998-1999 and 2008. From 2003 to 2008, the number of new delinquency petitions filed statewide increased 4 percent from 21,151 to 22,047. The *rate* of new delinquency petitions filed statewide increased 7 percent from 1,649 petitions for every 100,000 youth ages 10 to 16 in 2003, to 1,757 in 2008. In 2008, Cook County had the highest rates of new delinquency petitions filed, with 2,222 new petitions filed for every 100,000 youth ages 10 to 16. Conversely, the counties that comprise the Northern region of the state, not including Cook County, had the lowest rate of new delinquency petitions filed, with a rate of 1,260. The Southern region had the second highest rate (1,740), followed by the Central region (1,676).

There were slight increases in the *rate* of new delinquency petitions filed for every 100,000 youth ages 10 to 16 between 2003 and 2005 (an average of 2 percent each year from the previous year). However, in 2006, the rate decreased 6 percent from the previous year to 1,634 new delinquency petitions filed. In 2008, the rate increased 5 percent from the previous year to 1,757. *Map 2* shows the percent change in the rate of new delinquency petitions filed by county from 2003 to 2008.



**Map 2**  
**Percent change in rate of new delinquency petitions filed in Illinois,**  
**2003 – 2008**

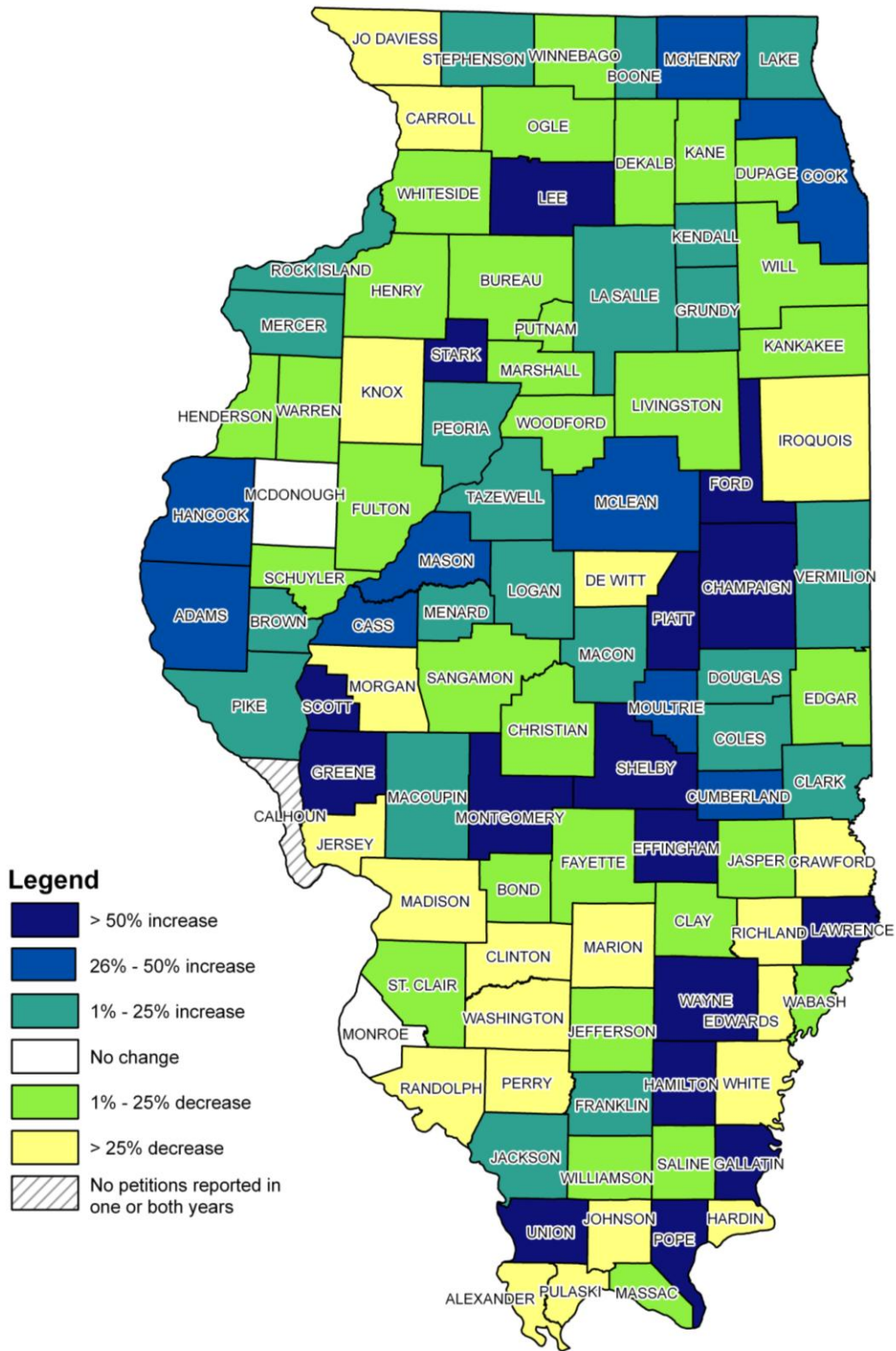

Source: Administrative Office of the Illinois Courts



## Adjudications

In Illinois, the rate of adjudications of delinquency decreased 54 percent from 1,063 adjudications for every 100,000 youth age 10 to 16 in 1998 to 485 in 2008. *Figure 17* depicts the rate youth adjudicated delinquent by region during that period. Excluding Cook, which did not report data to AOIC from 2006 through 2008, the state rate of adjudications of delinquency decreased 6 percent from 2003 to 2008. As can be seen, Cook County adjudication data were not available from 2006 through 2008.

**Figure 17**  
**Rate of youth adjudicated delinquent per 100,000 youth ages 10 to 16, by region, 1998-2008**

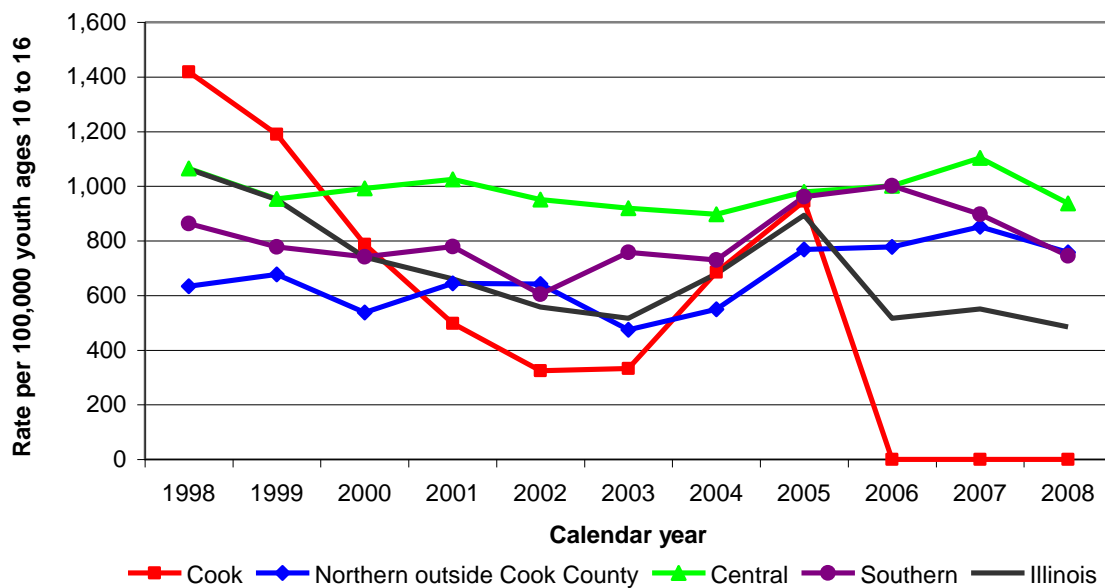

Source: Administrative Office of the Illinois Courts

Excluding Cook County, the Central region experienced the highest rates of adjudication from 1998 to 2008, followed by the Southern region, then the Northern region outside Cook County. Between 1998 and 2008, the Northern region experienced a 20 percent increase in their rates, from 633 to 758. During that same time period, the Central region's rates decreased 12 percent, from 1,065 to 937. The Southern region's rates decreased 14 percent, from 863 to 745.

*Map 3* shows the percent change in the rate of youth adjudicated delinquent by county from 2003 to 2008.



## **Detention data**

After a police officer takes a youth into custody, the need for placement in a **detention** facility is considered, based on flight risk and if the youth is a danger to himself or the community. If detention seems appropriate, the officer will contact the agency responsible for formal detention screening (typically a probation department or detention center) and request detention screening. If the officer decides not to request detention, the youth is released to a parent or guardian.

With detention screening, it is the screener's responsibility to determine if the youth requires detainment. A **detention screening instrument** is used in nearly all Illinois jurisdictions. See Appendix E for a copy of the detention screening instrument being used across Illinois.

Detention decisions are made based on a final screening score. Points are assigned based on the severity of the current offense, the youth's prior involvement with the juvenile justice system, whether or not the youth has missed previous court dates, and the youth's legal status. For most instruments in use in Illinois, if a youth scores 12 or more points, he or she is detained. If a youth scores seven to 11 points, the screener may release the youth, but apply a less restrictive or **non-secure custody** option, such as **home detention**. If a youth scores less than six points, he or she is released to a parent or guardian.

A detention screener may ask a supervisor for permission to override the score when aggravating or mitigating factors not found on the instrument are considered. For example, a youth arrested during a domestic dispute may not score enough to warrant detention, but the screener may request an override to keep the youth from returning to his or her home environment.

A **detention hearing** must be held within 40 hours of detainment. Once there is probable cause to believe the minor is delinquent, a continuation of detention can be based on any of the following: (1) secure custody is of immediate and urgent necessity for the minor's protection or the protection of another person or his or her property; (2) the minor is likely to flee the jurisdiction of the court; or (3) the minor was arrested under a **warrant** [705 ILCS 405/5-501]. Only youth 10 years of age or older can be held in a youth detention center. See Appendix D for a map of the 17 Illinois detention centers operating in 2008.

Most **admissions** to youth detention centers are of youth who have been accused of committing delinquent acts but have not yet been adjudicated delinquent. The detainment of youth accused of delinquent acts but who have not yet had a trial is referred to as **pre-trial detention**.

Youth detention centers also are used for short periods of detention as part of a sentence. The detainment of youth following trial is referred to as a **post-trial detention**. Youth found delinquent can be ordered to serve up to 30 days in a county detention center, which includes time served prior to sentencing.

## **Detention data information**

Detention admissions data obtained from the **Juvenile Monitoring Information System (JMIS)** were used to examine admissions to Illinois youth detention centers from 2000 to 2008. JMIS is

a web-based management information system, managed by the University of Illinois that allows Illinois juvenile detention centers to electronically submit data and run reports. The data extracted from JMIS can be separated by age, gender, race, and offense type for each admission. Only youth between the ages of 10 and 16 were included in the analyses, although youth over age 16 can be detained in juvenile detention centers in special circumstances.

Cook County Juvenile Temporary Detention Center provided the Authority with detention admissions information for 2000 through 2006, as they did not begin reporting to JMIS until 2007. They did not provide the ages of youth, so the total Cook County admissions numbers provided for 2000 to 2006 were used.

As for data on the offense charge, detention facilities use internal offense hierarchies and only submit the one most serious charge for which a youth is being detained. For this report, these charges were grouped into specific offense categories based on the Illinois Compiled Statutes (Appendix F). The JMIS system distinguishes juveniles admitted to detention for a warrant, which can be issued for any type of crime. In most warrant detention admissions, the offense for which the warrant was issued is also specified in JMIS. However, in some cases this is not possible and the offense is designated as a non-specific warrant admission. In these situations, a warrant offense designation in the JMIS system indicates that the juvenile was admitted on the basis of an outstanding warrant, rather than the offense for which the warrant was issued.

## **Data summary**

### ***Admissions to secure detention***

In 2008, there were 13,637 admissions to secure detention of 10 to 16 year olds statewide, a 36 percent decrease from the 18,541 admissions in 2000, and a 16 percent decrease from 16,230 in 2003. In 2008, 61 percent of detention admissions were black youth, 25 percent were white youth, and 12 percent were Hispanic youth. JMIS treats the Hispanic ethnicity as a racial category. Most youth admitted to detention were male (83 percent) and 15 or 16 years old (72 percent).

In 2008, 33 percent of admissions to detention for youth ages 10 to 16 were for offenses against a person. Property offenses accounted for 28 percent of admissions and 10 percent were for outstanding warrants where the offense for which the warrant was issued was unknown. Twenty-seven percent of Cook County detention admissions were for outstanding warrants. Seven percent of admissions statewide were for drug and 6 percent were for violations of probation, parole, home detention, or court orders. Six percent of admissions were for offenses designated as “other”, 6 percent were for weapons offenses, 2 percent were for contempt of court, 2 percent were for sex offenses, and less than 1 percent was for status offenses.

The state *rate* of annual detention admissions for youth 10 to 16 years of age decreased 28 percent from 1,500 admissions for every 100,000 youth ages 10 to 16 in 2000 to 1,087 in 2008. *Figure 18* shows the rate of youth admissions to secure detention by region from 2000 to 2008.

**Figure 18**  
**Rate of admission to secure detention per 100,000 youth ages 10 to 16,**  
**by region, 2000-2008**

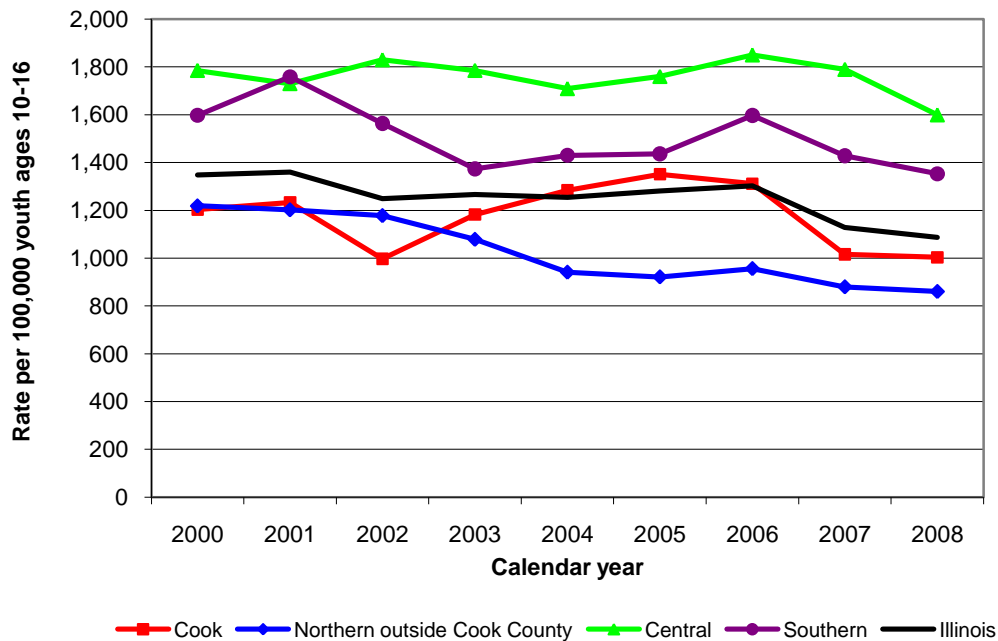

Source: Juvenile Monitoring Information System; Cook County Juvenile Temporary Detention Center

Overall, the Central region had higher rates of admission to secure detention over the time period studied, followed by the Southern region. Cook County experienced higher rates than the Northern region from 2003 to 2008. The Central region of Illinois experienced a 10 percent decrease in their detention admission rates from 2000 to 2008 (1,785 in 2000 to 1,599 in 2008). The Southern region experienced a 15 percent decrease from 2000 to 2008 (1,597 in 2000 to 1,353 in 2008). Cook County experienced a 16 percent decrease from 2000 to 2008 (from 1,203 in 2000 to 1,004 in 2008) and the Northern region, not including Cook County, experienced the largest decrease of 29 percent from 2000 to 2008 (1,219 in 2000 to 860 in 2008).

*Map 4* depicts the percent change in the rate of county level detention center admissions for 10 to 16 year olds between 2003 and 2008.

In Illinois in 2008, the **average daily population** of youth in detention centers was 1,193. The **average length of stay** is based on the admission and release dates of youth in detention. The average length of stay of youth in detention was 15 days. For county-level data, refer to the data tables section in Appendix H.

**Map 4**  
**Percent change in rate of youth admissions to secure detention in Illinois, 2003 – 2008**

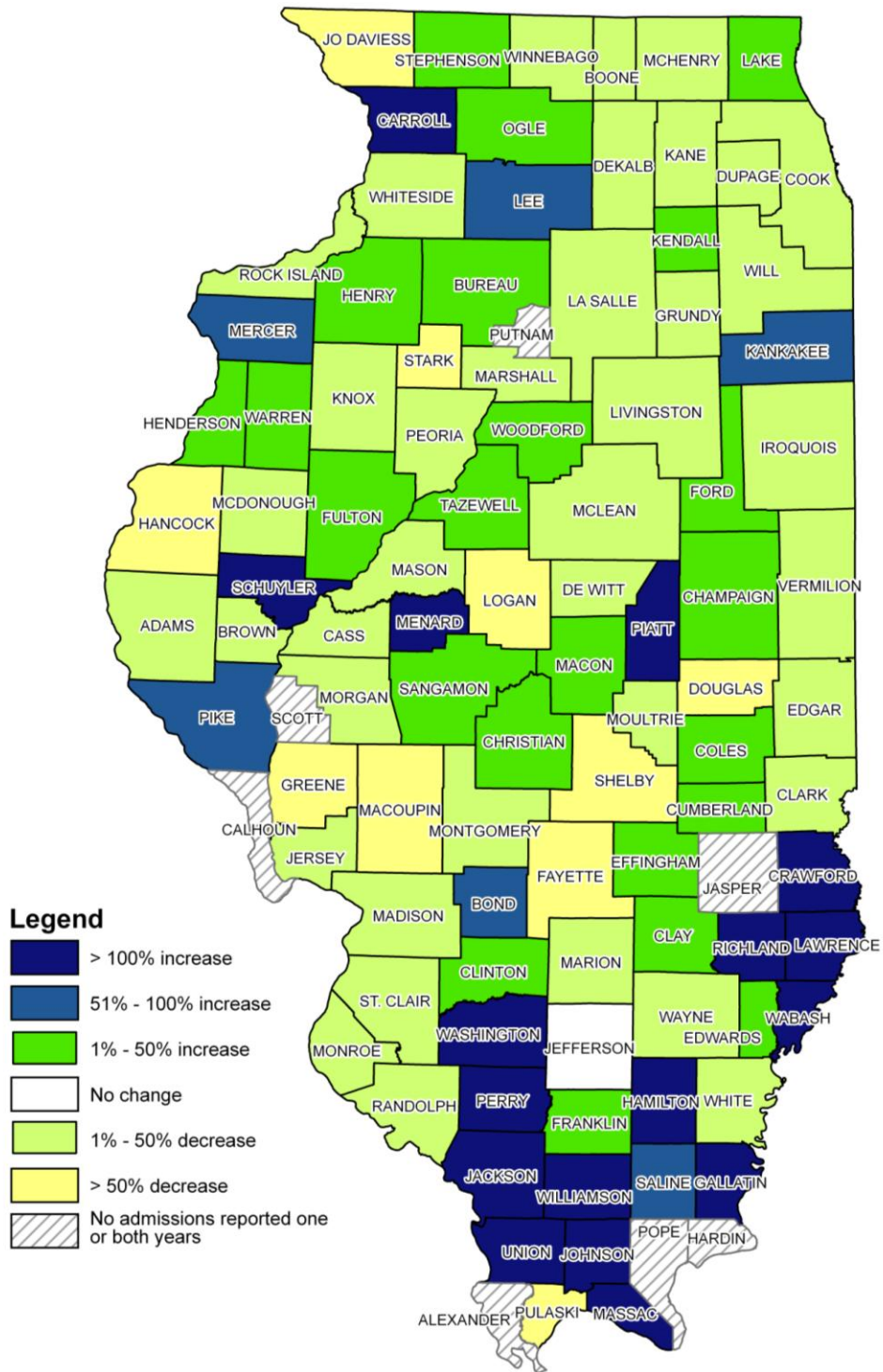

Source: Juvenile Monitoring Information System and Cook County Juvenile Temporary Detention Center

## ***Transfers to adult criminal court***

Youth 13 years or older charged with more serious crimes can be transferred to adult criminal court. Four types of transfers may result in a youth being tried in criminal court. They include: automatic transfer/excluded jurisdiction, mandatory transfer, presumptive transfer, and discretionary transfer [705 *ILCS* 405/5-805]. In the last three types of transfers, the state's attorney's office files the transfer motion, and a juvenile court judge decides whether the motion should be granted.

Youth are excluded from the jurisdiction of the juvenile court and **automatically transferred** to adult criminal court if they are 15 years of age or older and are alleged to have committed:

- First degree murder or another **forcible felony**.
- Aggravated discharge of a firearm in a school, on school property, within 1,000 feet of a school, at a school activity, or in a school vehicle.
- Any forcible felony when the youth had been previously adjudicated delinquent for another felony and the current alleged felony was related to gang activity.
- Any offense that would qualify for a presumptive transfer and the youth had been previously adjudicated delinquent for a forcible felony [705 *ILCS* 405/5-130(6)].

**Excluded jurisdiction** and automatic transfers mean that the criminal (adult) court is established as the original court of jurisdiction rather than the juvenile court (juvenile court is the original court of jurisdiction in presumptive and discretionary transfers). Cases in which a youth is automatically transferred or excluded from the juvenile court's jurisdiction are not originally heard in juvenile court and the youth will from that point on be treated as an adult by the courts [705 *ILCS* 405/5-130(6)].

**Mandatory transfer** occurs when a motion is filed by a state's attorney to allow for the prosecution of a youth age 15 years or older and a juvenile judge determines there is probable cause to believe that the allegations against the youth are true and the youth is alleged to have committed:

- A forcible felony that was committed in furtherance of criminal activity of an organized gang, and the youth had been previously adjudicated delinquent or convicted for a felony offense.
- A felony in furtherance of criminal activity of an organized gang, and the youth had been previously adjudicated delinquent or convicted for a forcible felony.
- An offense that would qualify for presumptive transfer and the youth had been previously adjudicated delinquent or convicted of a forcible felony.
- Aggravated discharge of a firearm in or within 1,000 feet of a school, at a school-related activity, or any vehicle commissioned by the school to transport students, regardless of the time of day or year [705 *ILCS* 405/5-805(1)].

A **presumptive transfer** occurs when a youth age 15 years or older has allegedly committed a Class X felony other than armed violence; or if they allegedly committed aggravated discharge of a firearm, or other offenses specified by statute. A petition is filed by the state's attorney to permit the prosecution of the youth under criminal laws. Presumptive transfers will occur for



these juveniles unless a juvenile court judge is able to make a finding based on **clear and convincing evidence** that the youth is amenable to the care, treatment, and training programs available through the facilities of the juvenile court [705 *ILCS* 405/5-805(2)].

A motion for **discretionary transfer** is made by the state's attorney to allow for prosecution of a youth 13 years of age or older under criminal laws. While there are no specific offenses associated with a discretionary transfer, the court will consider many factors before granting such a transfer, including the seriousness of the offense and the minor's prior record of delinquency [705 *ILCS* 405/5-805(3)].

The Administrative Office of Illinois Courts (AOIC) does not currently collect data on youth transferred to adult court in Illinois. Until 1999, AOIC collected aggregate-level information on the number of youth transferred to criminal court. Due to the manner in which these data were collected, however, it was not possible to determine the offenses for which the transfers took place, case sentencing following the transfer, or the demographic characteristics of the youth transferred. AOIC discontinued the reporting of these data in 1999.

The Juvenile Monitoring Information System (JMIS) contains juvenile transfer data. Although JMIS can only provide the numbers of *detained* youth who were transferred to criminal court, these data can provide a reasonable approximation of the number of transfer cases outside of Cook County. The Cook County Juvenile Temporary Detention Center began reporting to JMIS in 2007, however, they did not report transfer information. Therefore, transfer data for Cook County were unavailable. Transfers reported to JMIS are shown in the data tables section in *Appendix H*.

## **Data summary**

### ***Transfers to adult criminal court***

In 2008, 120 detained youth between the ages of 10 and 16 were transferred to the adult criminal court in counties outside of Cook County. In 2008, the counties with the most youth transfers, (excluding Cook County) were Franklin (25), Peoria (14,) Jefferson and Wabash (10 each), Richland (9), and Winnebago (6). Based on available data, the use of transfers to adult court is generally found in counties with large, urban populations. However, there are possible errors in the number of transfers reported by southern counties that admit youth to the Franklin County Detention Center's non-secure wing. JMIS does not distinguish between secure and non-secure detainment, and the Franklin County Detention Center classifies youth in its non-secure center as transfers. Therefore, it is not possible to determine which juveniles categorized as being transferred to the adult court from Franklin County Detention Center are truly transferred and which are being detained in the non-secure wing. Map 5 depicts the number of transfers of detained youth to adult court by county in 2008.





## Probation data

**Probation** departments in Illinois provide services to youth adjudicated delinquent and alleged youth offenders whose cases are diverted from the juvenile court. Probation departments can provide **informal probation** supervision to alleged youth offenders on whom no delinquency petition has been filed. Additionally, probation departments can oversee youth whose cases are petitioned to court but have not been formally adjudicated. These types of probation cases or petitions may receive a **continuance under court supervision order**, requiring youth monitoring by the probation department for up to 24 months. While on supervision, the youth must meet special conditions, such as attending counseling sessions or completing community service work. The case is dismissed if the youth successfully completes the provisions of his or her supervision.

The primary function of **formal probation** is to provide the court with investigative and case supervision services for adjudicated delinquents. Youth adjudicated delinquent can be sentenced to probation for a maximum of five years or until age 21, whichever comes first. Youth who are non-delinquent but subject to conditions imposed by the court, such as **minors requiring authoritative intervention**, may receive **supervision** or supervised probation to ensure they follow requirements set by the court.

Probation departments also oversee court-ordered services and programs to which youth probationers are sentenced at disposition. Such services and programs include, but are not limited to, alcohol and drug treatment, mental health treatment, **Treatment Alternatives for Safe Communities, Inc.** (TASC) programs, **Unified Delinquency Intervention Services** programs, and **Job Training Participation Act** programs.

Probationers may also receive **community service** and be ordered to pay victim **restitution** costs. Youth may also be removed from their homes, or in some cases require **placement** in a **foster home, group home, residential treatment** center, or placement with a relative.

AOIC collects aggregate-level **active probation caseload** information on the number of youth receiving informal supervision, those whose cases were continued under supervision, and those who are on formal county probation. These data, along with data on services ordered and youth placements are shown in the data tables section in Appendix H.

### Data summary

#### Probation caseloads

Probation caseloads include only the number of active youth probation cases open as of December 31 of each year. A 15 percent decline was recorded in active standard probation cases from 2003 to 2008. There were 11,082 active probation cases in 2003 and 9,472 cases in 2008.

The *rate* of formal probation cases statewide decreased 22 percent from 965 formal probation cases for every 100,000 youth ages 10 to 16 in 1998 to 755 in 2008; and decreased 13 percent

from 864 in 2003. After peaking in 1999 at 973, the rate began to steadily decrease. *Figure 19* depicts the rate of youth formal probation cases by region from 1998 to 2008.

**Figure 19**  
**Rate of formal probation cases per 100,000 youth ages 10 to 16,**  
**by region, 1998-2008\***

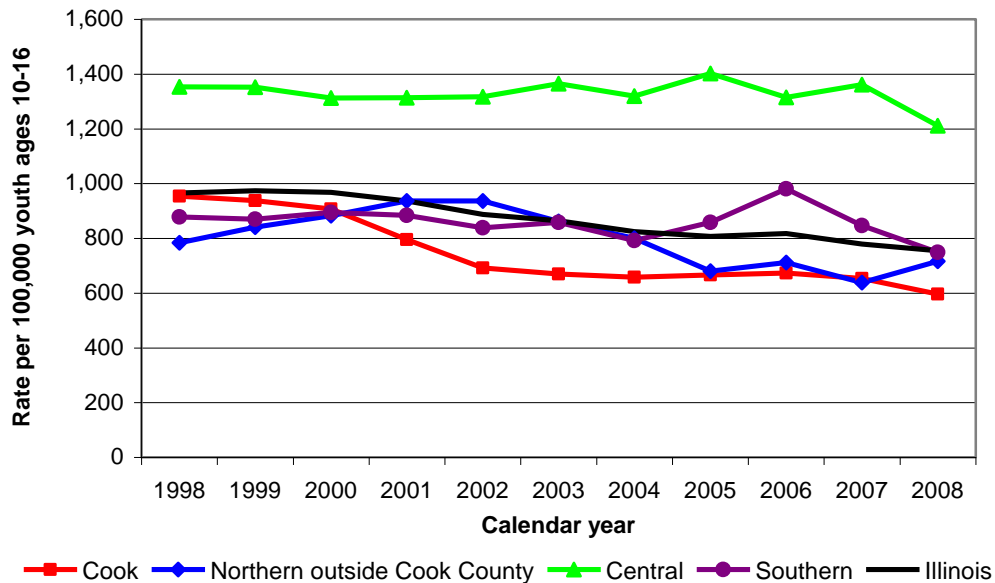

Source: Administrative Office of the Illinois Courts  
 \* Rate of formal probation caseloads as of Dec. 31 each year

The Central region of Illinois consistently had the highest rate of formal active probation cases during the time examined while the other regions had similar rates. The caseload rate in the Central region decreased 11 percent from 1,353 for every 100,000 youth ages 10 to 16 in 1998 and to 1,211 in 2008. Cook County experienced the largest decrease in its rates of formal probation cases. Between 1998 and 2008, the rate decreased 38 percent from 954 to 596. The Southern region of Illinois experienced a 15 percent decrease from 878 in 1998 to 749 in 2008. The Northern region of Illinois, not including Cook County, had a 9 percent decrease in their rates from 783 in 1998 to 716 in 2008.

*Map 6* depicts the percent change in the rate of youth formal probation cases in Illinois between 2003 and 2008.



### Informal probation caseloads

The number of active informal probation cases statewide decreased 15 percent from 2,605 in calendar year 1998 to 2,221 in 2008. The largest increase during the time period studied was almost 50 percent from 1,488 in 2002 to 2,221 in 2008.

The state *rate* of active informal probation cases decreased from calendar years 1998 to 2008. The state rate of informal probation on Dec. 31, 2008 was 177 cases per 100,000 youth ages 10 to 16, a 16 percent decrease from 211 in 1998, and a 15 percent increase from 154 in 2003. *Figure 20* depicts the rates of information probation cases active on December 31 each year by region for 1998 to 2008.

**Figure 20**  
**Rate of active informal probation cases per 100,000 youth**  
**ages 10 to 16, by region, 1998 – 2008\***

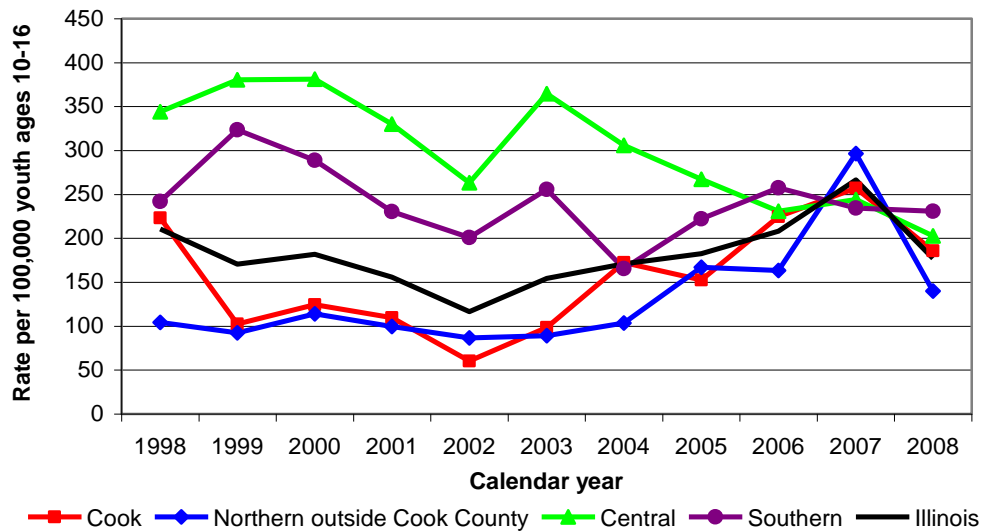

Source: Administrative Office of the Illinois Courts  
\* As of Dec. 31 each year

The rate of active informal probation cases in the Central region decreased 44 percent from 364 in 2003 to 203 in 2008. The rate of informal probation cases for the Southern region peaked at 324 in 1999 and declined afterward. The Southern region's rates were 10 percent lower in 2008 than in 1998. By contrast, the rate of informal probation cases in Cook County increased 89 percent from 2003 to 2008, from 98 to 186, and increased 57 percent in the Northern region outside of Cook County from 89 to 140 during the same time period.

*Map 7* illustrates rate changes in active informal youth probation cases in Illinois counties between 2003 and 2008.





**Delinquency petitions continued under supervision**

In Illinois, the court may order a continuance under supervision during court proceedings which may not exceed a 24-month period for youth alleged to be delinquent. During the time of the continuance, the youth must follow conditions of supervision determined by the court [705 ILCS 405/5-615].

In 2008, the number of delinquency petitions continued under supervision was 1,783—a 70 percent decrease from 5,920 reported in 2003. However, Cook County data for 2004 through 2008 were unavailable. Examining statewide trends excluding Cook County show an overall decrease in the rate of petitions continued under supervision. Between 1998 and 2008, the statewide rate minus Cook County decreased 37 percent from 377 in 1998 to 236 in 2008. However, between 2002 and 2007, the rate increased 9 percent from 274 to 297, before decreasing back to 236 in 2008.

Figure 21 shows trends in rates of delinquency petitions continued under supervision by region from 1998 to 2008. Data for Cook County for 2004 through 2008 were not reported to AOIC, as can be seen in the line graph below.

**Figure 21**  
**Rate of delinquency petitions continued under supervision per 100,000 youth ages 10 to 16, by region, 1998 – 2008**

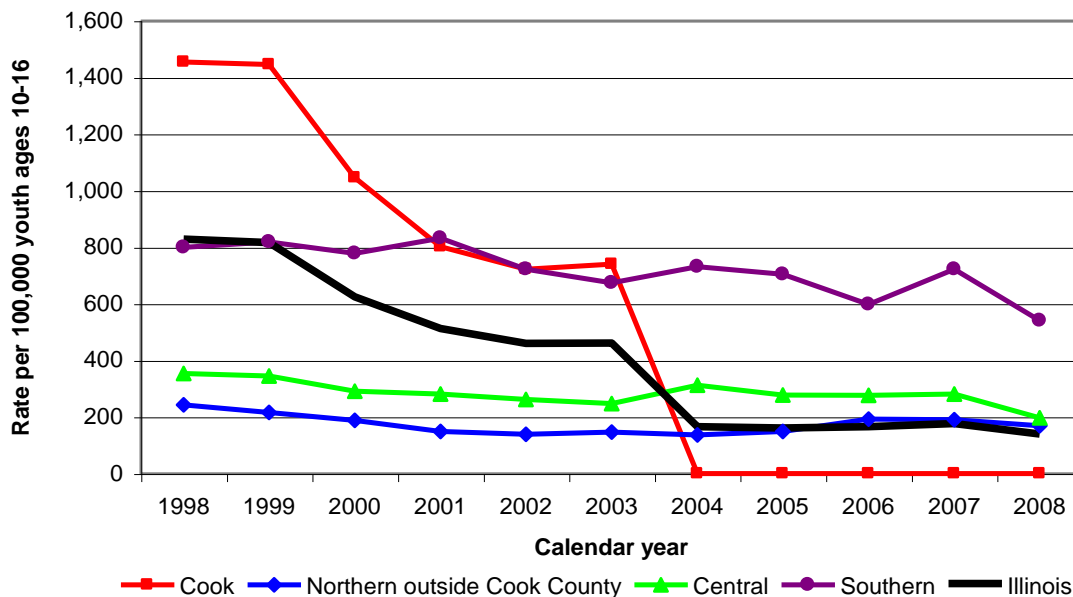

Source: Administrative Office of the Illinois Courts  
Note: Cook County data for 2004 through 2007 were

Overall, Cook County had the highest rate of delinquency petitions continued under supervision up to 2003 and the Southern region had the highest known rate beyond 2003. The Central region and Northern region outside Cook County had relatively low rates from 1998 to 2008. All regions in Illinois experienced a decrease in the rate of delinquency petitions continued under supervision during the eleven years examined. The rate in the Central region decreased 44

percent from 354 in 1998 to 198 in 2008, and decreased 20 percent from 247 in 2003. The rate in the Southern region decreased 32 percent from 799 in 1998 to 541 in 2008 and decreased 20 percent from 675 in 2003. Northern Illinois rates, not including Cook County, decreased 30 percent from 243 in 1998 to 169 in 2008. However, the rate in this region increased 15 percent from 147 in 2003 to 169 in 2008.

*Map 8* depicts the rate changes of delinquency petitions continued under supervision by county between 2003 and 2008.



**Map 8**  
**Percent change in rate of delinquency petitions continued under supervision**  
**in Illinois, 2003 – 2008**

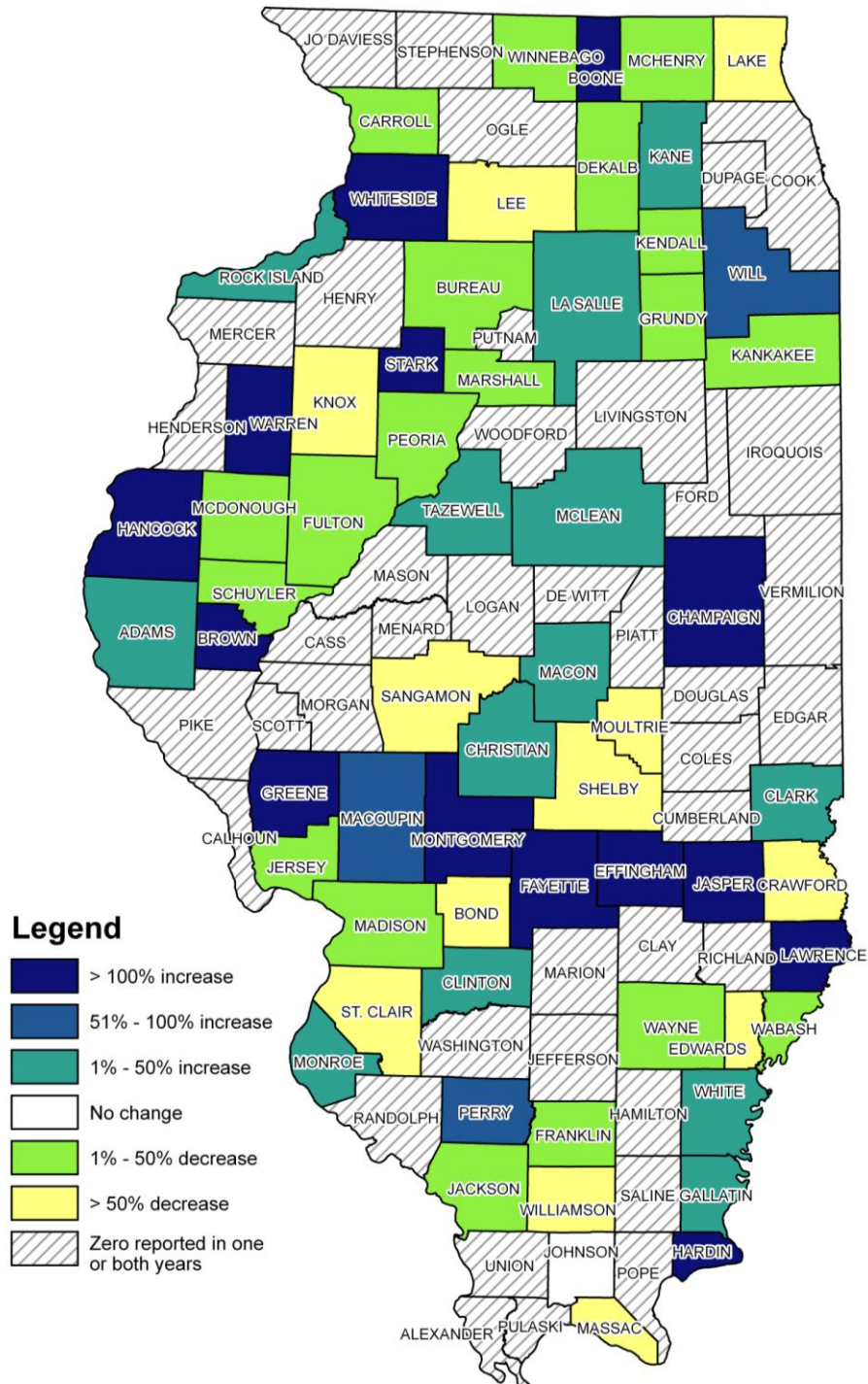

## **Corrections data**

The Illinois Department of Juvenile Justice (IDJJ) is the state correctional system for juveniles. It began operations as a separate entity from the Illinois Department of Correction (IDOC), the state correctional system for adults, on July 1, 2006. However, IDJJ continues to share certain services with IDOC, including the Planning and Research Unit, which provided the Authority yearly data files for this report. While the data were provided by IDOC, the numbers used in the report are the Authority's interpretations of these data.

IDJJ provides long-term custody in Illinois Youth Centers (IYCs) to youth who are at least 13 years old. According to 730 *ILCS* 5/3-10-7(b), a youth sentenced as a juvenile may remain within the IDOC Juvenile Division until age 21, unless juvenile division administrators file a petition to transfer the youth to the adult corrections division or prison under the guidelines set forth in 730 *ILCS* 5/3-10-7(a). IDJJ also houses youth 16 years of age and younger who were sentenced as adults until they are at least 17 years old at which point they are usually transferred to adult IDOC facilities unless extenuating circumstances, such as a youth's physical or emotional vulnerability, cause the correctional officials to argue for the youth to remain in an IYC.

In FY08, youth were committed to one of eight Illinois Youth Centers located throughout Illinois (Appendix D). In FY05, the average annual cost to house one youth in an Illinois Youth Center was \$70,827, although the cost per youth varies considerably across the centers.<sup>28</sup>

**Court commitments** (new sentence commitments from the court) are often distinguished from technical violation recommitments. In this report, court commitments to IDOC include youth who were adjudicated delinquent and sentenced to IDJJ for their offenses, as well as **court evaluations**, which are 30, 60, or 90-day commitments used to assess their needs so a judge can make a more informed sentencing decision.<sup>29</sup> Based on the court evaluation, a youth could be released from IDJJ custody by a juvenile court judge or given a **court evaluation return** to an IYC to serve an indeterminate term. Both court evaluation admissions and court evaluation returns are considered new sentence court commitments.

Youth sentenced as juveniles in Illinois receive **indeterminate sentences**. While release dates are unknown, they cannot exceed the youth's 21<sup>st</sup> birthday. Juveniles sentenced to IDJJ may remain under the supervision (either in custody or on **parole**) of IDJJ until their 21<sup>st</sup> birthday, or until IDJJ petitions the court for early termination of parole and discharge from IDJJ custodianship [705 *ILCS* 405/5-750(6)]. A juvenile may not be incarcerated for a longer time period than an adult who committed the same offense. Discretionary early release from an IDJJ facility based on conditions and supervision from IDJJ for an indeterminate sentence is referred to as parole.

Juveniles sentenced as adults in Illinois serve their sentences in IDJJ at least until their 17<sup>th</sup> birthdays. Usually, they are then transferred to an adult IDOC facility; however they can remain in an IDJJ facility until they are 21 years old if the decision is made by corrections officials that it is in the best interest of the youth. Juveniles sentenced as adults receive **determinate sentences** and all supervisory requirements after release (mandatory supervised release) that an

adult would. **Mandatory supervised release (MSR)** is the statutorily defined period of supervision of an inmate who received a determinate sentence, following their release from an IDJJ or IDOC facility. MSR conditions and supervision are set by IDJJ or IDOC and monitored by IDJJ/IDOC shared parole services. Both MSR and parole have the same conditions and supervision and both are commonly referred to as parole. It is possible for a juvenile to be recommitted to IDJJ for parole violations if the youth was sentenced as a juvenile and received an indeterminate sentence; or recommitted for MSR violations if the youth was sentenced as an adult and received a determinate sentence.

While on parole or MSR, all youth must abide by conditions set forth by IDJJ. Common conditions of a juvenile's parole include completing a high school degree or obtaining a GED, attending school or obtaining gainful employment, abiding by curfews, and refraining from drug or alcohol use. The Illinois Prisoner Review Board can **revoke** parole or MSR upon violations of the set conditions and recommit the youth to IDJJ. This parole revocation is referred to as a **technical parole/MSR violation** recommitment. This means the youth did not receive a new sentence for a new offense, but is being returned for violating the technical conditions of their release.

## **Data summary**

### **Admissions to IDJJ Youth Centers**

In FY08, 2,351 youth were admitted to an IDJJ Youth Center—a 17 percent decrease from the 2,848 admitted in FY98; and a 20 percent decrease from the 2,955 admitted in FY03. Eleven counties reported no youth admissions to IDJJ during FY08.

Of these admissions in FY08, 1,421 (60 percent) were court commitments for new adjudications (sentences.) The remaining 930 (40 percent) were for technical parole/MSR violations. Slightly more than half of all admissions to IDJJ in FY08 were youth between ages 13 and 16 (1,264, or 54 percent) while the remaining 1,087 (46 percent) admissions were youth between the ages of 17 and 20. As youth ages 13 to 16 are the primary population sentenced in juvenile court to IDJJ facilities, they will be examined separately from youth between 17 and 21 years of age. Youth over 17 may be committed to IDJJ for offenses they committed prior to their 17<sup>th</sup> birthdays or for technical violations of juvenile parole.

### **Admissions to IDJJ Youth Centers for 13 to 16 year olds**

In FY08, 1,264 juveniles age 13 to 16 were admitted to an IDJJ Youth Center—a 42 percent decrease from 2,181 in FY98. In FY08 the *rate* of admissions to IDJJ Youth Centers was 176 admissions for every 100,000 youth ages 13 to 16—a 42 percent decrease from 309 in FY98 and a 26 percent decrease from 237 in FY03. *Figure 22* depicts the rate of commitments to IDJJ Youth Centers for youth ages 13 to 16 from FY98 to FY08.

**Figure 22**  
**Rate of admissions to IDJJ Youth Centers per 100,000 youth**  
**ages 13 to 16 by region, FY98-FY08**

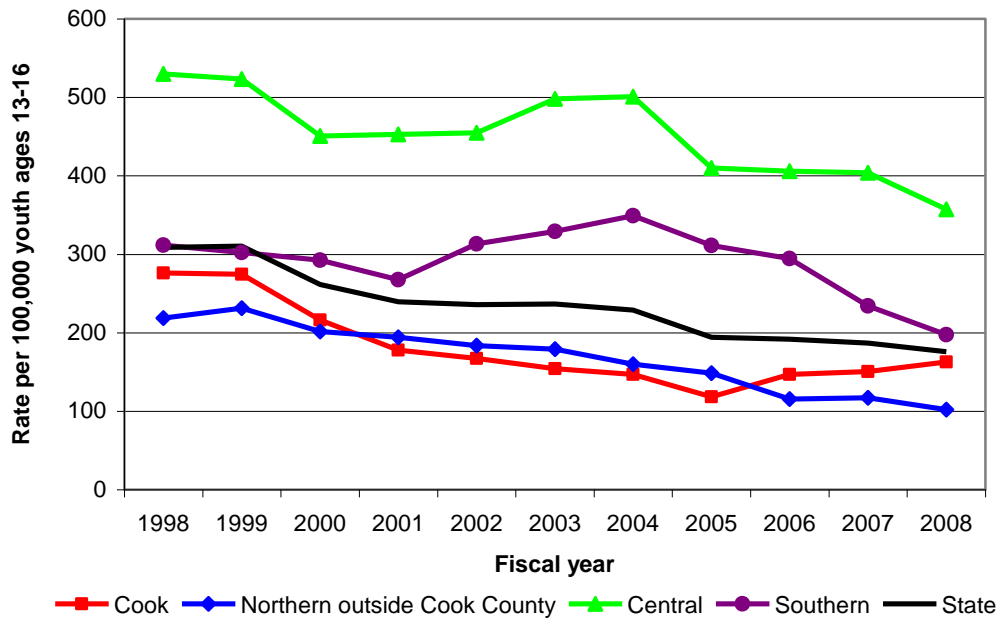

Source: ICJIA interpretation of Illinois Department of Juvenile Justice data

Overall, from FY98 to FY08, the Central region by far had the highest rate of admissions to IDJJ from 1998 through 2008, followed by the Southern region. From 1998 to 2000 and from 2006 to 2008, Cook County had a higher admission rate than the Northern region outside Cook County. However, from 2001 through 2005, the Northern region had a higher rate than Cook County.

The *rate* of admissions to IDJJ for the Northern region outside Cook County decreased steadily from FY98 to FY08. Overall, there was a 53 percent decrease from 219 admissions for every 100,000 youth age 13 to 16 in FY98 to 102 in FY08. The rate of admissions in the same region decreased 43 percent from 179 in FY03. Cook County saw the second largest overall decrease during the time period examined. The rate of admissions for Cook County decreased 41 percent, from 276 per 100,000 youth ages 13 to 16 in FY98 to 163 in FY08. However, the rate in Cook County increased 6 percent from 154 in FY03. Between FY98 and FY08, the Southern regional rate decreased 37 percent, from 312 to 198; and decreased 40 percent from 329 in FY03. Between FY01 and FY04, the Southern Illinois rate increased 30 percent from 268 to 349 before decreasing each year from FY05 to FY08. Overall, the rate decreased for the Central region as well. Between FY98 and FY08, their rate decreased 33 percent from 530 to 357; and decreased 28 percent from 498 in FY03.

*Map 9* depicts the rate changes in admissions of youth ages 13 to 16 to IDJJ Youth Centers by county from FY03 to FY08.

**Map 9**  
**Percent change in rate of youth admissions to IDJJ Youth Centers, FY03–FY08**

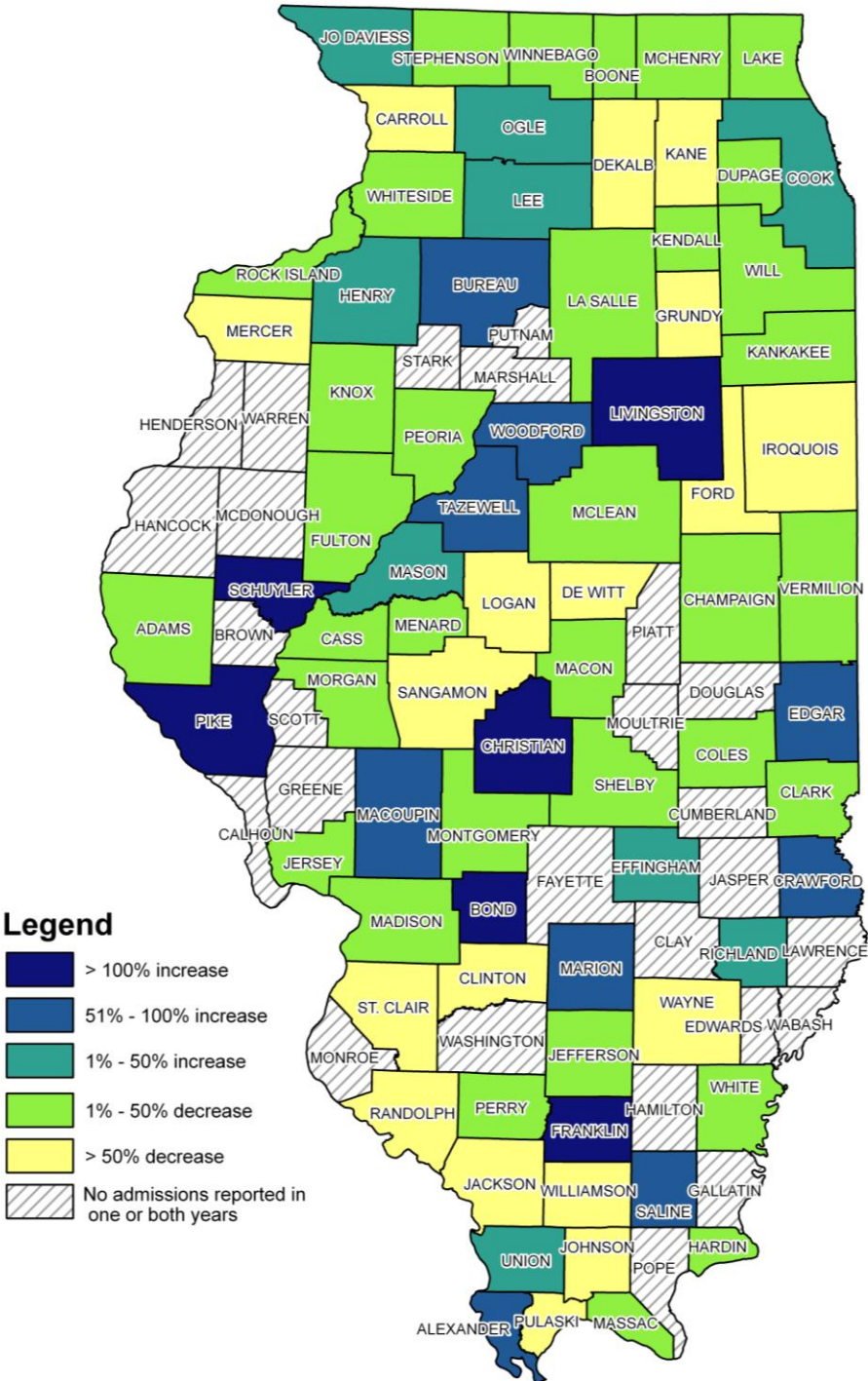

Source: ICJIA interpretation of Illinois Department of Juvenile Justice data

### Court commitments to IDJJ of 13 to 16 year olds

In FY08, there were 1,065 court commitments of youth ages 13 to 16, representing 84 percent of IDJJ admissions for this age group. From FY98 to FY08, the number of court commitments decreased 44 percent from 1,897 in FY98. From FY03 to FY08, the number of court commitments for this age group decreased 24 percent.

The state *rate* of youth court commitments to IDJJ decreased 45 percent between FY98 and FY08. In FY08, the statewide rate of court commitments was 148 per 100,000 youth age 13 to 16, compared to 269 in FY98. *Figure 22* depicts the rate of youth court committed to IDJJ, by region, from FY98 to FY08. From FY03 to FY08, the state rate of court commitments for this age group decreased 23 percent.

**Figure 22**  
**Rate of youth court commitments to IDJJ per 100,000 youth ages 13 to 16, by region, FY98-FY08**

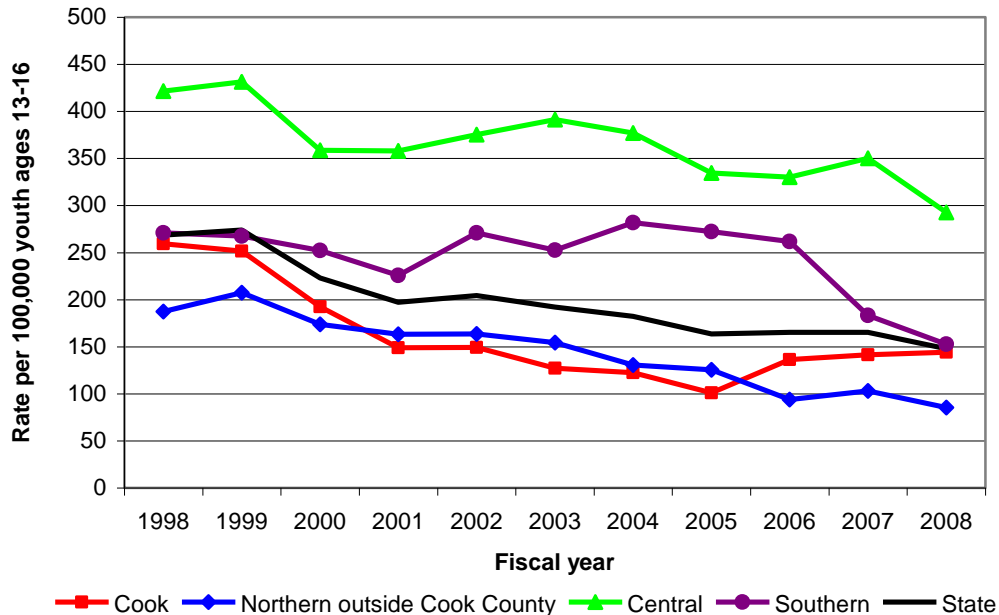

Source: ICJIA interpretation of Illinois Department of Juvenile Justice data

Like overall commitments, the Central region had the highest rate of court commitments from FY98 to FY08, followed by court commitments in the Southern region. While the court commitment rate in Cook County was lower than the rate in the Northern region outside Cook County from FY01 through FY05, the Cook County rate was higher from FY98 through FY00 and from FY06 through FY08.

All regions in Illinois experienced a decrease in their rates of court commitments for 13 to 16 year olds between FY98 and FY08. The Northern region outside Cook County rate decreased the most during the time examined. In these counties, the rate decreased 55 percent (from 187 new court commitments for every 100,000 youth ages 13 to 16 in FY98 to 85 in FY08); and decreased 45 percent from FY03 to FY08 (154 in FY03 to 85 in FY08). Cook County's rate



decreased 44 percent overall from 259 in FY98 to 144 in FY08, but increased 13 percent from 127 in FY03. The rate in the Southern region decreased 44 percent from 271 in FY98 to 153 in FY08 and decreased 39 percent from 252 in FY03. Counties in the Central region experienced the smallest decrease during the time examined. In FY08, the rate of admissions for the Central region was 292 for every 100,000 youth age 13 to 16—a 31 percent decrease from 425 in FY98 and a 25 percent decrease from 391 in FY03. Of court commitments in FY08, 345 (27 percent) were for court evaluations.

IDJJ uses an internal hierarchy to determine the most serious offense for which a youth is committed and groups offenses into five categories: person, property, sex, drug, and other. In FY08, 43 percent of court-committed youth ages 13 to 16 were committed for a property offense, 41 percent for an offense against a person, 11 percent for a drug offense, 4 percent for a sex offense, and 2 percent for an offense designated as “other”.

Sixty-one percent of court-committed youth ages 13 to 16 were black, 29 percent were white, and 10 percent were Hispanic. Most court committed youth were male (91 percent). Thirty-nine percent of all court commitments to juvenile IDJJ facilities in FY08 were 16 years old, 5 percent were between 18 and 20 years old, 20 percent were 17 years old, 23 percent were 15 years of age, 11 percent were 14 years old, and 2 percent were 13 years old.

#### **Technical violation recommitments to IDJJ Youth Centers of 13 to 16 year olds**

In FY08, 16 percent of IDJJ admissions of 13 to 16 year olds were for technical violations of parole/MSR (199). This represents a 30 percent decrease from 284 in FY98, and a 39 percent decrease from 324 in FY03. The *proportion* of admissions for technical violations varied during the time period examined. However, most regions saw an overall increase between FY98 and FY08, with the exception of the Central region. Between FY03 and FY08, most regions except the Northern region outside Cook County saw decreases in the proportion of their admissions for technical violations. *Figure 24* depicts the proportion of IDJJ recommitments for technical violations for 13 to 16 year olds, by region, from FY98 to FY08.

**Figure 24**  
**Percent of recommitments to IDJJ Youth Centers for technical violations**  
**for youth ages 13 to 16, by region, FY98-FY08**

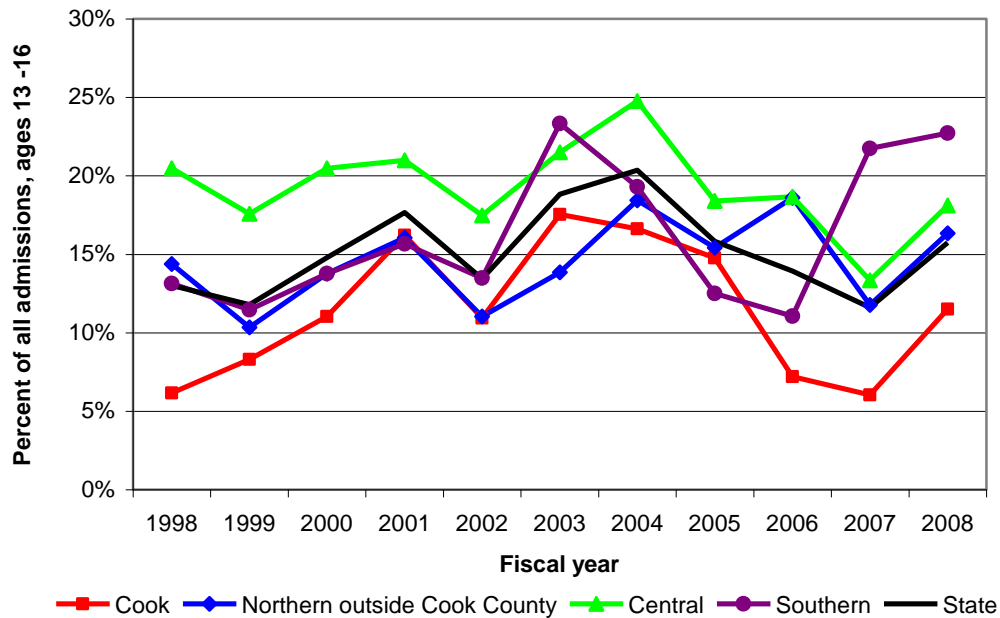

Source: ICJIA interpretation of Illinois Department of Juvenile Justice data

**Admissions to IDJJ Youth Centers of 17 to 20 year olds**

Youth in Illinois are considered adults under Illinois criminal law at age 17 and would be tried in the adult criminal court for offenses committed after their 17<sup>th</sup> birthdays. Therefore, youth 17 years of age and older who are tried as adults would be sentenced to adult IDOC facilities. However, if a youth is between the ages of 17 and 20 and committed their juvenile offense prior to their 17<sup>th</sup> birthdays, they would be tried in the juvenile court. If sentenced to corrections, these youth would be committed to an IDJJ facility.

In FY08, 46 percent of all admissions to IDJJ were youth between the ages of 17 and 20. In FY08, 1,087 youth in this age group were admitted to IDJJ facilities—a 63 percent increase from 667 in FY98 and a 12 percent decrease from 1,234 in FY03. Overall, the proportion of IDJJ admissions that are youth 17 years of age or older has steadily increased during the last ten years. The one exception was a decreased in the proportion from 2006 to 2007.

Of the 1,087 youth in this age group admitted to IDJJ facilities in FY08, 356 were court commitments for new adjudications (33 percent), and 731 were technical violation recommitments (67 percent).



### **Court commitments to IDJJ of 17 to 20 year olds**

Given the age of juvenile court jurisdiction in Illinois is age 16 and under<sup>3</sup>, it is understandable that few youth ages of 17 and older are committed to IDJJ facilities. However, the number of court commitments of youth 17 years of age or older increased 15 percent from 310 in FY98 to 356 in FY08, and increased 6 percent from 335 in FY03.

### **Technical violation commitments to IDJJ Youth Centers of 17 to 20 year olds**

If a youth received a juvenile sentence, was released on parole or MSR, and then violated the parole/MSR conditions after their 17<sup>th</sup> birthday but before they turned 21, the youth would be returned to an IDJJ juvenile facility. As most youth that are committed to IDJJ facilities are 15 and 16 years of age, it is understandable that the majority of youth 17 years of age and older are committed to IDJJ for technical parole/MSR violations. Of the 1,087 youth 17 years of age or older admitted to an IDJJ facility in FY08, 67 percent were recommitted for technical violations of parole/MSR. The 731 youth in this age group committed in FY08 for technical violations is more than double the 357 youth committed in FY98, but a 19 percent decrease from 899 in FY03.

### **Parole**

#### **Youth released on parole**

In FY08, 1,775 youth ages 21 and under were released on parole/MSR from IDJJ facilities. This represents a 6 percent decrease from the 1,883 released in FY98 and a 16 percent decrease from the 2,115 released in FY03. The number of youth released on parole decreased 7 percent from 1,883 in FY98 to 1,756 in 2001, then increased 28 percent to 2,242 in FY04, before declining 21 percent to 1,775 in FY08. *Figure 25* shows the number of new releases to parole/MSR, by region of release, from FY98 to FY08.

Of the 1,775 youth released on parole/MSR in FY08, the majority, or 64 percent (1,143) were 17 years of age or older. The remaining 632, or 36 percent, were 13 to 16 years old..

---

<sup>3</sup> Public Act 95 – 1031, which went into effect January 1, 2010, moved youth 17 years of age charged with misdemeanor offenses under the jurisdiction of the juvenile court. Youth 17 years old charged with felonies continue to be considered adults under Illinois criminal law.

**Figure 25**  
**Number of youth ages 13 to 21 released on parole/MSR, by region of release, FY98-FY08**

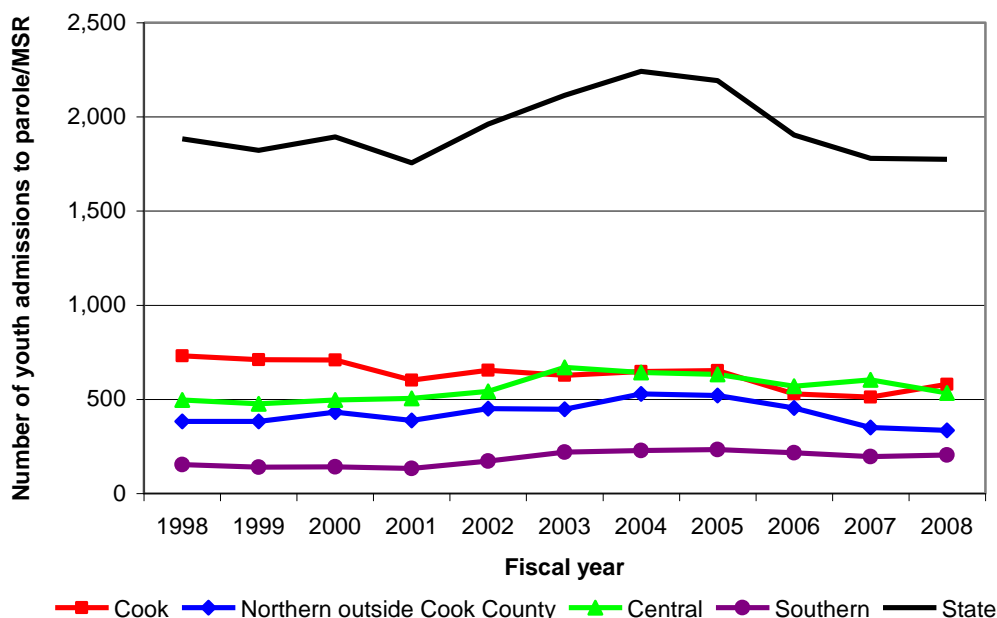

Source: ICJIA interpretation of Illinois Department of Juvenile Justice data

Cook County experienced a decrease of 21 percent in the number new parole releases from 730 in FY98 to 579 in FY08 and a decrease of 8 percent from 627 in FY03. In the Northern region outside of Cook County, the number of parole releases also decreased (12 percent), from 382 in FY98 to 335 in FY08, while the number of releases decreased 25 percent from 447 in FY03. The number of parole releases in the Southern region increased 33 percent, from 153 in FY98 to 204 in FY08 but decreased 7 percent from 219 in FY03. In the Central region, the number of parole releases increased 8 percent from 496 in FY98 to 534 in FY08 but decreased 20 percent from 669 in FY03.

**Youth parole caseloads**

To get an estimate of the number of youth ages 21 and under on parole on a given day, the number of youth on parole on June 30<sup>th</sup> of the state fiscal year is used. On June 30, 2008, there were 1,975 youth on parole—a 33 percent increase from the 1,490 youth on parole on June 30, 1998; and a 9 percent increase from the 1,814 youth on parole on June 30, 2003. The number of youth on parole began increasing after 2001. Between 2001 and 2007, the number of youth on parole increased 46 percent from 1,462 in 2001 to 2,084 in 2007 and then decreased to 1,975 in 2008. *Figure 26* depicts the number of youth on parole on June 30<sup>th</sup> of the fiscal year, by region, from FY98 to FY08. Of the 1,975 on parole in 2008, 36 percent were 13 to 16 years of age (716) and 64 percent were 17 years old or older (1,259).

The largest number of youth ages 13 to 21 on parole/MSR from FY98 to FY08 were from Cook County. However, from FY05 through FY08, the number of youth from the Central region rose

to nearly that of Cook County. The Southern region had the fewest number of youth on parole/MSR during the entire time period.

**Figure 26**  
**Number of youth ages 13 to 21 on parole/MSR by region,**  
**FY98-FY08\***

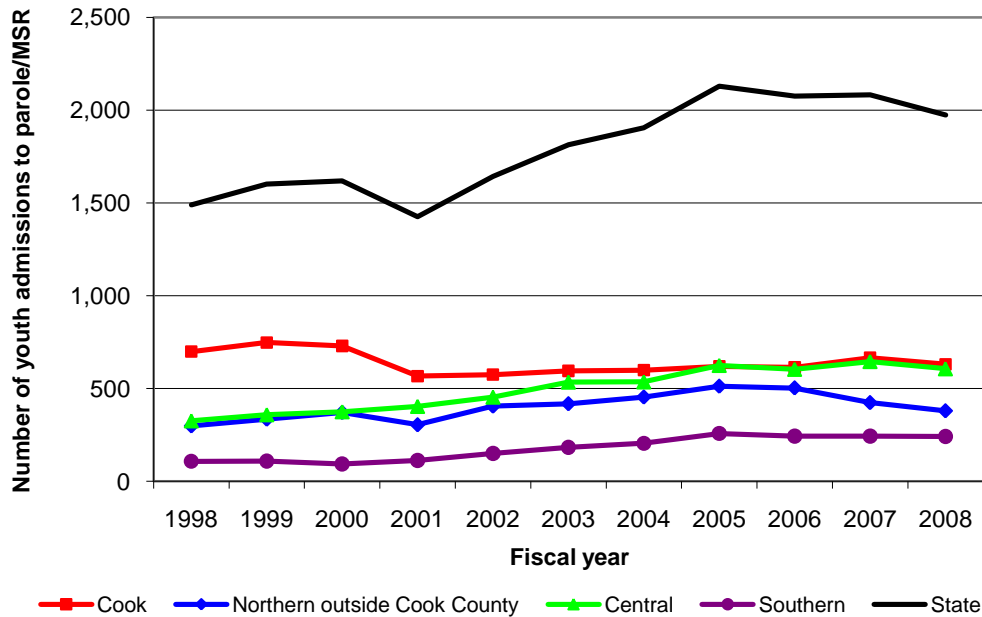

Source: ICJIA interpretation of Illinois Department of Juvenile Justice data

The juvenile parole population in the Southern region experienced the greatest increase during the ten years examined. Between FY98 and FY08, the parole population more than doubled from 108 to 242. The Southern regions' parole population also increased 32 percent from 183 in FY03. Similarly, the parole population in the Central Illinois region increased 86 percent from 326 in FY98 to 607 in FY08 and increased 13 percent from 535 in FY03. The parole population in the Northern region outside of Cook County increased 27 percent from 299 in FY98 to 380 in FY08, but decreased 9 percent from 418 in FY03. By contrast, Cook County's parole population decreased 10 percent from 699 in FY98 to 631 in FY08 and increased 6 percent from 595 in FY03.

**Recidivism**

IDJJ reports youth recidivism rates as the percentage of youth who return to Illinois Youth Center facilities within three years following their release. Youth who return to an adult IDOC facility or receive any other sentence (i.e. probation) are not included. In FY05, IDJJ reported the youth recidivism rate within three years of exiting an IDJJ facility (FY02 release) as 48 percent.<sup>30</sup> In 2010, staff began conducting an in-depth research study on recidivism for juveniles admitted to IDJJ between FY05 to FY07. Recidivism will be measured through readmission to either IDJJ or IDOC and through re-arrest up through FY09. Recidivism will be compared across various demographic and offense-type subgroups, with special attention paid to neighborhood of release.

# Special issues

## Disproportionate minority contact

**Disproportionate minority contact (DMC)** in the juvenile justice system is of increasing concern to lawmakers and policymakers. DMC refers to an empirical finding across the United States that a higher percentage of minority youth are involved in the juvenile justice system than their representation in the general population. In 2003 nationally, black youth comprised 16 percent of all youth, 37 percent of youth detained, and 58 percent of youth admitted to adult prisons.<sup>31</sup> The rate of minority overrepresentation in juvenile justice systems across the country has contributed to greater scrutiny of juvenile justice system decision-making and the examination of how other factors correlated with race, such as poverty, contribute to the overrepresentation of minorities.

The federal Juvenile Justice and Delinquency Prevention (JJDP) Act, amended in 1988, required each state participating in formula grant programs administered by the U.S. Department of Justice, Office of Juvenile Justice and Delinquency Prevention (OJJDP) to assess the extent of over-representation of confined minority youth. In 1992, Congress expanded the mandate regarding DMC and required states with an over-representation of minorities in the juvenile justice system to develop and implement plans to reduce it. The JJDP Act of 2002 broadened the DMC initiative from disproportionate minority *confinement* to disproportionate minority *contact* to cover minority youth at all decision points in the juvenile justice system.

From FY03 to FY05, the Illinois Juvenile Justice Commission funded initiatives to reduce DMC in Peoria County, St. Clair County, south suburbs of Cook County, and Chicago's Lawndale neighborhood. In FY06, the initiatives expanded to include sites in Macon County, Chicago's Englewood community, and Sauk Village. Each program site hired a local DMC coordinator to work with the W. Haywood Burns Institute, a leading national organization that strives to reduce the over-representation of youth of color in the juvenile justice system.

Another project to reduce DMC, the Juvenile Detention Alternatives Initiative, funded by the Annie E. Casey Foundation, is described in detail in the *State initiatives* section of this report.

## Representation index

Several methods have been utilized to assess minority representation in the juvenile justice system. One method for assessing DMC is to calculate a **representation index (RI)**. An RI compares the percentage of all minority youth at a specific stage of the juvenile justice process to the percentage of that same minority group in the general youth population of the jurisdiction of interest.

In order to calculate the RI, the number of youth in the reference group (usually white youth) at the specific stage, the number of youth in the minority group at the specific stage, the total number of youth at the stage, the population of the reference group in the jurisdiction, the

population of the minority group in the jurisdiction, and the total youth population in the jurisdiction are needed.

**Gathering local data**

Before calculating the RI, raw data must be gathered on youth at the justice stage of interest (*Table 2*) as well as the youth population (*Table 3*). *Table 2* and *Table 3* illustrate numbers used to determine the arrest RI in three hypothetical Illinois counties.

**Table 2**  
**Raw youth arrest data**

| County          | Number of black youth arrests (ages 10-16) | Number of white youth arrests (ages 10-16) | Total number of youth arrests (ages 10-16)* |
|-----------------|--|--|---|
| <i>County A</i> | 21   | 67   | 90  |
| <i>County B</i> | 142  | 46   | 192   |
| <i>County C</i> | 16   | 246  | 267   |

\* Total includes youth of all races.

*Table 3* shows raw population data in three hypothetical Illinois counties.

**Table 3**  
**Raw population data**

| County          | Black youth population in county (ages 10-16) | White youth population in county (ages 10-16) | Total youth population in county (ages 10-16)* |
|-----------------|---|---|--|
| <i>County A</i> | 352   | 6,096   | 6,491  |
| <i>County B</i> | 2,469   | 8,009   | 10,614   |
| <i>County C</i> | 98  | 3,352   | 3,478  |

\* Total includes youth of all races.

**Calculating the Representation index**

Calculating the RI requires first determining the percentages of a minority group at the specific stage of the justice process, as well as the percentage of the minority group in the general population. To calculate a percentage, divide the number of youth arrests in the minority group by the total number of youth arrests for the jurisdiction then multiply the total by 100 to get the percentage (*Table 4*).

**Table 4**  
**Percent calculations for black youth arrests and black youth population**

| County   | % of arrests that are black youth  | % black youth in pop                    |
|----------|------------------------------------|---|
| County A | $(21 \div 90) \times 100 = 23\%$   | $(352 \div 6,491) \times 100 = 5\%$     |
| County B | $(142 \div 192) \times 100 = 74\%$ | $(2,469 \div 10,614) \times 100 = 23\%$ |
| County C | $(16 \div 267) \times 100 = 6\%$   | $(98 \div 3,478) \times 100 = 3\%$      |

Calculate the jurisdictional RI using the following formula:

Representation index =

$$\frac{\text{Percent of a minority group at a stage of the justice process in jurisdiction of interest}}{\text{Percent of the same minority group in jurisdiction of interest}}$$

More explicitly, to calculate the RI for a county's arrests, use the following formula:

County arrest RI =

$$\frac{\text{Percent of black youth arrests for county}}{\text{Percent of black youth in county population}}$$

This calculation results in a number representing a ratio (see *Table 5*). If the ratio is greater than one, over-representation exists. Ratios less than one indicate under-representation. An over-representation of black youth at the arrest stage is seen in County A, County B, and County C.

**Table 5**  
**County arrest representation index calculations**

| County   | RI for black youth   |
|----------|----------------------|
| County A | $(23 \div 5) = 4.6$  |
| County B | $(74 \div 23) = 3.0$ |
| County C | $(6 \div 3) = 2.0$   |

The ratio of youth at a particular stage of the juvenile justice system is dependent on the percentage of minority youth in the population. Therefore, RIs do not necessarily indicate the extent of the disparity.

The lack of data on the number of youth in each race and ethnic group involved with the system across all stages of the process prevents calculation of measures of racial and ethnic disparity for the entire juvenile justice system. In most cases, these data are collected informally and maintained at the local level. Data are available that allows us to calculate DMC numbers for

arrests, detention admissions, and commitments to IDJJ in all Illinois counties. Tables that report the county-level DMC numbers are located in the data tables section of *Appendix H*.

DMC numbers are not calculated when the county's minority group population is less than one percent. When working with very small numbers and percentages, the formulas used to assess minority representation can result in extremely large indices that are difficult to interpret. In addition, Hispanic representation among arrested youth cannot be assessed as reporting requirements do not include ethnicity.

#### **Juvenile population data used in calculations**

Juvenile population numbers are obtained from the U.S. Census Bureau through the National Center of Juvenile Justice. In *Juvenile Justice System and Risk Factor Data* reports prior to the 2006 report, the Hispanic population used to calculate rates was double counted because they were reported both in the race category they identified (e.g., black, white, etc.) and in the Hispanic ethnicity category. However, the 2006 through 2008 reports, the racial designations of black, white, American Indian, and Asian are for non-Hispanic individuals only. The Hispanic ethnicity category includes Hispanic individuals of any race. For example, a person who identified as Hispanic and black would be included in the Hispanic population category, but not the black population category.

Ethnicity is not captured at the arrest stage, so Hispanic youth arrested can be included in any racial category; therefore at the arrest stage racial category populations including Hispanic and non-Hispanic youth were used to calculate DMC numbers. For example, the white youth population included individuals who identified as non-Hispanic white and individuals who identified as Hispanic white.

### **Data summary**

#### **Arrest representation indices**

An RI of 1.0 would be equal representation in the general population and in the system, An RI over 1.0 is over-representation, and an RI under 1.0 is under-representation. In Illinois in 2008, black youth ages 10 to 16 were over-represented as they were arrested at a level triple their representation in the general Illinois youth population (RI=3.05). Asian youth were under-represented and arrested at a level about 88 percent less than their representation in the general youth population (RI=0.12), and white youth were under-represented and arrested at a level about 48 percent less than their representation (RI=0.52). *Table 6* depicts the RIs for Illinois by race in Illinois in 2008.

**Table 6**  
**Youth arrest representation indices by race in Illinois, 2008**

|              | <i>RI</i> | Percent of population<br>ages 10-16 | Percent<br>arrested |
|--------------|-----------|-------------------------------------|---------------------|
| <i>Black</i> | 3.05      | 19.45%                              | 59.28%              |
| <i>Asian</i> | 0.12      | 3.98%                               | 0.49%               |
| <i>White</i> | 0.52      | 76.10%                              | 39.72%              |

Note: Totals may not equal 100 percent due to rounding.  
Sources: Authority's CHRI Ad Hoc datasets and U.S. Census Bureau

**Detention representation indices**

In 2008, black youth ages 10 to 16 were admitted to detention three times their representation in the general youth population (RI=3.26). Hispanic youth were under-represented, detained at a level 39 percent less than their representation (RI=0.61). Asian youth were under-represented at 96 percent less than their representation in the population (RI=0.04). White youth were also under-represented at 57 percent less than their representation in the population (RI=0.43). *Table 7* shows the 2008 state representation indices by race and ethnicity.

**Table 7**  
**Youth detention representation indices by race and ethnicity in Illinois, 2008**

|                 | <i>RI</i> | Percent of population<br>ages 10-16 | Percent detained |
|-----------------|-----------|-------------------------------------|------------------|
| <i>Black</i>    | 3.26      | 18.80%                              | 62.24%           |
| <i>Hispanic</i> | 0.63      | 19.23%                              | 11.77%           |
| <i>Asian</i>    | 0.04      | 3.79%                               | 0.15%            |
| <i>White</i>    | 0.43      | 57.97%                              | 24.71%           |

Note: Totals may not equal 100 percent due to rounding.  
Sources: Juvenile Monitoring Information System and U.S. Census Bureau

**IDJJ commitments representation indices**

In FY08, black youth ages 13 to 16 were committed to IDJJ three times their representation in the general youth population (RI=3.12). Hispanic youth were under-represented, committed at a level 45 percent less than their representation (RI=0.55), and Asian youth were under-represented with only three commitments in FY08; at 93 percent less than their representation (RI=0.07). White youth were committed at a level 51 percent less than their representation (RI=0.49). *Table 8* shows the representation indices for the state by race and ethnicity for FY08



**Table 8**  
**Youth ages 13 to 16 IDJJ commitment representation indices by race and ethnicity, FY08**

|                 | RI   | Percent of population<br>Ages 13-16 | Percent in IDJJ |
|-----------------|------|-------------------------------------|-----------------|
| <i>Black</i>    | 3.12 | 19.38%                              | 60.52%          |
| <i>Hispanic</i> | 0.55 | 18.42%                              | 10.13%          |
| <i>Asian</i>    | 0.07 | 3.59%                               | 0.24%           |
| <i>White</i>    | 0.49 | 58.40%                              | 28.72%          |

Note: Totals may not equal 100 percent due to rounding.  
Sources: Illinois Department of Corrections and U.S. Census Bureau

**Relative Rate Index**

In an attempt to address the weaknesses of the RI, OJJDP convened a workgroup that was charged with identifying a more effective measure of disproportionate minority contact. Using the same data needed to calculate the representation index, the workgroup developed a **relative rate index (RRI)**. The relative rate index compares the rate at which a minority group is represented at a particular juvenile justice stage to the rate a reference group is represented at the same stage. The RRI is determined by calculating the rates of both the minority group and the reference group at the juvenile justice stage of interest.

**Calculating the Relative Rate Index**

RRI rates are calculated per 1,000 youth in the jurisdictional population (not per 100,000 youth as previously calculated). This is to be consistent with the way OJJDP measures RRI nationally. Rates are calculated by taking the number of youth at a specific stage of the justice process, multiplying it by 1,000, and dividing that total by the total number of the youth group in the jurisdictional population.

Rate =

$$\frac{\text{Number of youth group at specific stage of the justice process}}{\text{Number of youth group in jurisdictional population}} \times 1,000$$

Using the raw data provided in *Table 2* and *Table 3*, arrest rates for black and white youth are calculated as follows:

Black youth arrest rate for County A =

$$\frac{21 \text{ black youth arrests}}{352 \text{ black youth in County A}} \times 1,000$$

*Table 9* summarizes the black and white youth arrest rates for the three example counties.

**Table 9**  
**Black and white youth arrest rates**

| County   | Black youth arrest rate              | White youth arrest rate              |
|----------|--------------------------------------|--------------------------------------|
| County A | $(21 \times 1,000) \div 352 = 60$    | $(67 \times 1,000) \div 6,096 = 11$  |
| County B | $(142 \times 1,000) \div 2,469 = 58$ | $(46 \times 1,000) \div 8,009 = 6$   |
| County C | $(16 \times 1,000) \div 98 = 163$    | $(246 \times 1,000) \div 3,352 = 73$ |

Using white youth as the reference group, the RRI can be calculated for each county with the following formula:

$$\text{RRI} =$$

$$\frac{\text{Rate per 1,000 of a minority group at a specific stage in a jurisdiction of interest}}{\text{Rate per 1,000 of reference group (white) at the same stage in jurisdiction of interest}}$$

Table 10 shows the RRI calculations for black youth arrests in the three example counties.

**Table 10**  
**Relative Rate Index calculations for black youth arrests**

| County   | RRI Calculation        |
|----------|------------------------|
| County A | $(60 \div 11) = 5.45$  |
| County B | $(58 \div 6) = 9.67$   |
| County C | $(163 \div 73) = 2.23$ |

As with the RI, a value of 1.00 is equal representation in RRI calculations. Values over 1.00 indicate over-representation and values under 1.00 indicate under-representation. As shown in Table 10, County A has an RRI of 5.45 for black youth. Therefore, black youth arrest rates in County A are more than five times those of white youth. County C has an arrest RRI of 2.23 for their black youth. Therefore, black youth arrest rates in County C are approximately twice those of white youth. There is an over-representation of black youth at the arrest stage in both counties, and County A's problem is more than twice that of County C's. County B's over-representation of black youth is almost twice that of County A's.

## Data summary

### Arrest relative rate indices

In 2008, the arrest relative rate index for black youth ages 10 to 16 was 5.84 meaning black youth arrest rates were almost six times that of white youth arrest rates in Illinois. Asian youth were arrested at a rate about one-fourth that of white youth (RRI=0.24). Table 11 shows the relative rate indices and arrest rates by race for the state in 2008.

**Table 11**  
**Youth ages 10 to 16 arrest relative rate indices by race in Illinois, 2008**

|                          | <b>Black</b> | <b>Asian</b> | <b>White</b> |
|--------------------------|--------------|--------------|--------------|
| <i>RRI</i>               | 5.84         | 0.24         | --           |
| <i>Arrest rate/1,000</i> | 114.80       | 4.68         | 19.66        |

Sources: Authority's CHRI Ad Hoc datasets and U.S. Census Bureau

*Map 10* illustrates the relative rate indices for black youth at the arrest stage by county in 2008. As indicated on the map, counties reporting no arrests may either have no reported arrests for the whole county or no arrests for black youth. Seven counties reported no arrests of any youth and 37 counties reported no arrests of black youth in 2008.

**Map 10**  
**Black youth arrest relative rate indices in Illinois by county, 2008**

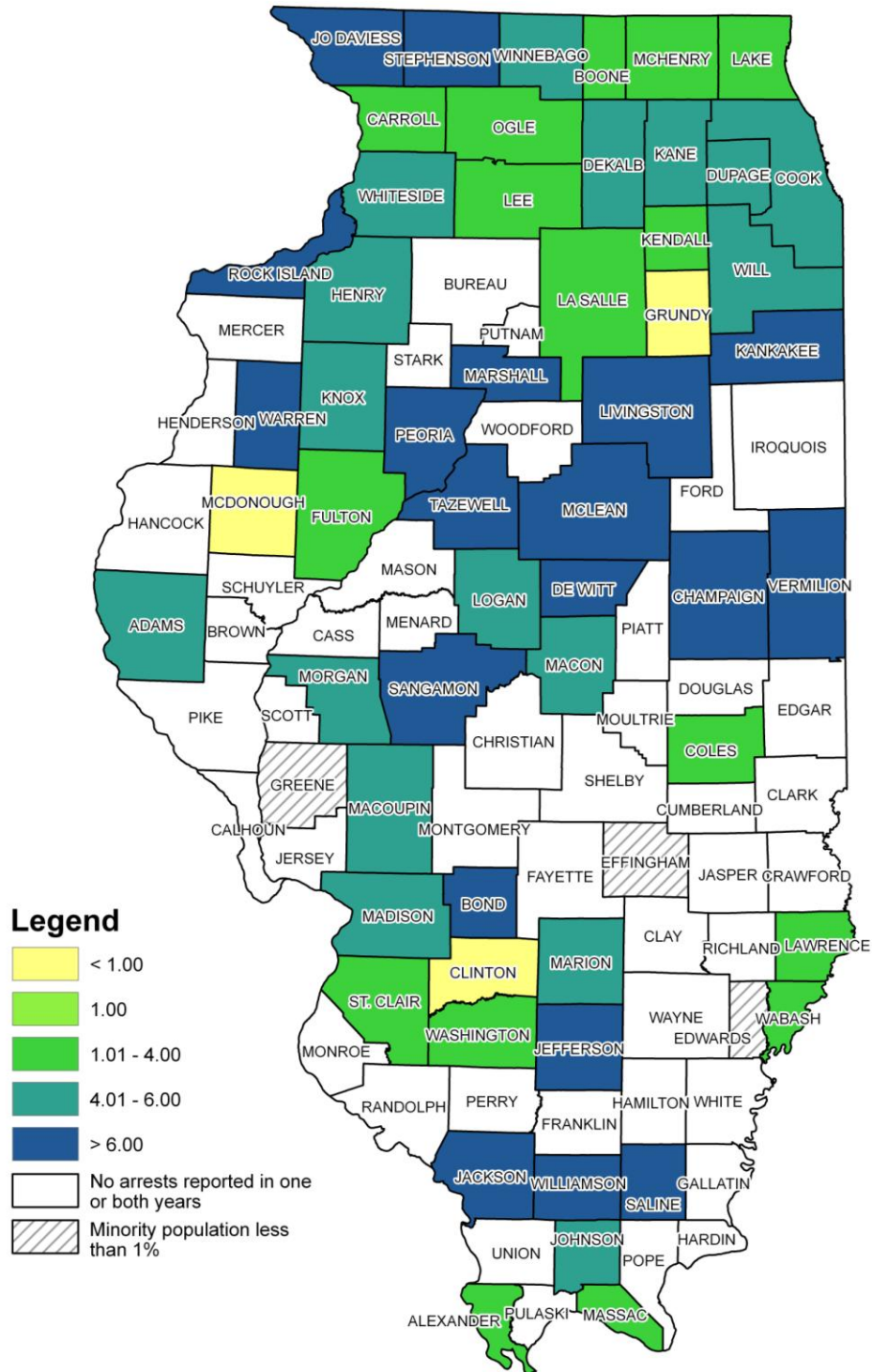

Sources: Authority's CHRI Ad Hoc datasets and U.S. Census Bureau

**Detention relative rate indices**

In 2008, the rates of admission to secure detention of black youth ages 10 to 16 were more than seven times those of white youth (RRI=7.64). Hispanic youth detention rates were slightly higher than those of white youth (RRI=1.44). Asian youth were committed to detention about one-tenth the rate of a white youth (RRI=0.10). *Table 12* shows the statewide relative rate indices and detention rates by race and ethnicity in Illinois in 2008.

**Table 12**  
**Youth detention relative rate indices by race and ethnicity in Illinois, 2008**

|                             | <b>Black</b> | <b>Asian</b> | <b>Hispanic</b> | <b>White</b> |
|-----------------------------|--------------|--------------|-----------------|--------------|
| <i>RRI</i>                  | 7.64         | 0.10         | 1.44            | --           |
| <i>Detention rate/1,000</i> | 35.99        | 0.45         | 6.76            | 4.71         |

Sources: Juvenile Monitoring Information System and U.S. Census Bureau

*Map 11* and *Map 12* highlight counties where black and Hispanic youth, respectively, made up at least one percent of the youth population 10 to 16 years old and their detention relative rate indices for 2008.

In 2008, four counties admitted no youth ages 10 to 16 to detention, 44 counties admitted zero black youth and one county admitted zero white youth to detention. Additionally, 61 counties reported admitting zero Hispanic youth ages 10 to 16 to detention in 2008. A designation of “no admissions reported” in *Map 11* or *Map 12* indicates that the county either admitted no youth to detention or did not admit black, white, or Hispanic youth to detention in 2008.





**Youth IDJJ commitments relative rate indices**

In FY08, IDJJ commitment rates for black youth ages 13 to 16 were six times those of white youth (RRI=6.35). Hispanic youth IDJJ commitment rates were approximately equal to those of white youth (RRI=1.12). Only three Asian youth were committed to IDJJ in FY08 and their commitment rates were much lower than that of whites (RI=0.13). *Table 13* shows the relative rate indices and commitment rates per 1,000 youth for youth ages 13 to 16 by race and ethnicity.

**Table 13**  
**Youth ages 13 to 16 IDJJ commitments relative rate indices by race and ethnicity, FY08\***

|                                  | <b>Black</b> | <b>Asian</b> | <b>Hispanic</b> | <b>White</b> |
|----------------------------------|--------------|--------------|-----------------|--------------|
| <i>RRI</i>                       | 6.35         | 0.13         | 1.12            | --           |
| <i>Commitment rate per 1,000</i> | 5.48         | 0.12         | 0.97            | 0.86         |

Sources: Illinois Department of Corrections and U.S. Census Bureau

\*The population used for corrections calculations is between 13 and 16 years of age.

*Map 13* and *Map 14* highlight counties where black and Hispanic youth, respectively, made up at least one percent of the youth population 13 to 16 years old and indicates relative rate indices in FY08. Asian youth were over-represented in two of the 24 counties where they constituted more than one percent of the general youth population, however their commitment numbers are so small that caution must be used when interpreting such results.

In FY08, 21 counties committed no youth between the ages of 13 and 16 to IDJJ. Additionally, 41 counties committed no black youth ages 13 to 16 to corrections, 59 counties admitted no Hispanic youth to IDJJ, and six counties admitted no white youth.

A designation of “no commitments” in *Map 13* or *Map 14* indicates the county either admitted no youth to IDJJ or admitted no black, Hispanic, or white youth.







**Illinois juvenile justice system relative rate indices**

Table 14 provides a statewide overview of the 2008 population, population rates, and RRIs for various stages in the juvenile justice system of youth ages 10 to 16 by race and ethnicity.

**Table 14**  
**Illinois juvenile justice system relative rate indices by race and ethnicity, 2008**

| Stages                  | Black   |        |      | Asian  |      |      | Hispanic |      |      | White   |       |     |
|-------------------------|---------|--------|------|--------|------|------|----------|------|------|---------|-------|-----|
|                         | Number  | Rate   | RRI  | Number | Rate | RRI  | Number   | Rate | RRI  | Number  | Rate  | RRI |
| Population (ages 10-16) | 232,030 | 188    | --   | 46,823 | 38   | --   | 237,314  | 192  | --   | 715,496 | 580   | --  |
| Arrest*                 | 27,558  | 114.80 | 5.84 | 230    | 4.68 | 0.24 | N/A      | N/A  | N/A  | 18,466  | 19.66 | --  |
| Detention               | 8,351   | 35.99  | 7.64 | 21     | 0.45 | 0.10 | 1,605    | 6.76 | 1.44 | 3,370   | 4.71  | --  |
| Corrections**           | 765     | 5.48   | 6.35 | 3      | 0.12 | 0.13 | 128      | 0.97 | 1.12 | 363     | 0.86  | --  |

Sources: U.S. Census Bureau, Authority's CHRI Ad Hoc datasets, Juvenile Monitoring Information System, and Illinois Department of Corrections

\* Arrest racial population numbers included Hispanic youth and are different from the numbers in Table 14.

\*\* The population used in corrections calculations included only youth ages 13-16.

**Status offenders in secure detention**

States must meet four core requirements to receive federal **Juvenile Justice and Delinquency Prevention (JJDP) Act** funding. These include deinstitutionalization of status offenders, sight and sound separation of youth and adult offenders, removal of youth from adult jails and lockups, and reduction of minority over-representation in the juvenile justice system.

The deinstitutionalization of status offenders in Illinois is primarily keeping status offenders out of Illinois' detention centers. A **status offender** is a youth who commits a crime that would not be a crime if committed by an adult. Status offenses include underage drinking, truancy, smoking, or breaking curfew.

**Data summary**

**Status offender violations**

Figure 27 shows a declining number of institutionalized status offenders. In 2008, there were 50 status offense institutionalization violations as determined by the Illinois Department of Human Services—a 64 percent decrease from 140 in 1998 and a 70 percent decrease from 168 in 2003, and a reduction of 7 youth from 2007.

**Figure 27**  
**Youth status offenders detained in Illinois, 1998-2008**

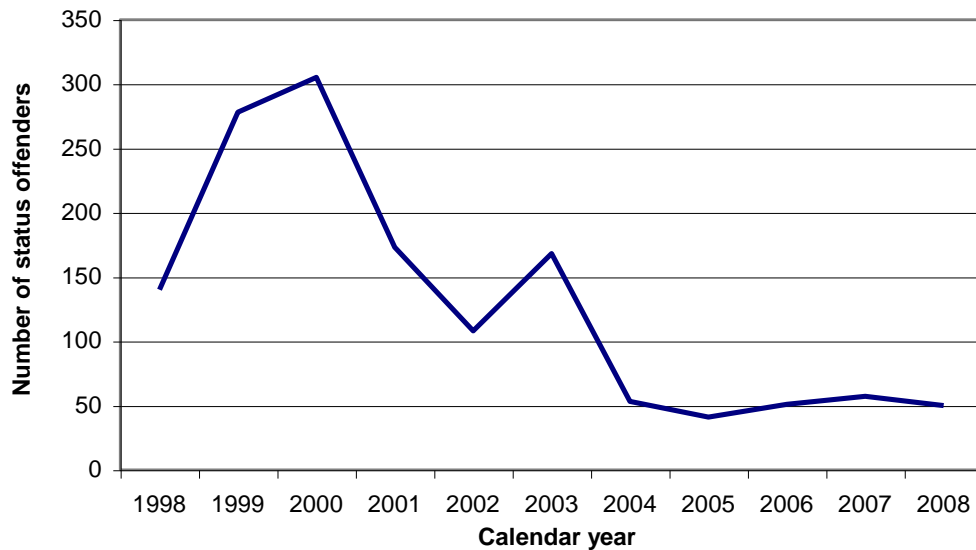

Source: Illinois Department of Human Services

From 1998 to 2008, there was a 64 percent reduction in the number of status offenders detained in Illinois. *Table 15* shows the number of status offenders detained in violation of the JJDP Act in 2008.

A total of 188 violations per year in this category would make Illinois non-compliant with the core requirement and ineligible for a portion of federal funding.

**Table 15**  
**Juvenile Justice and Delinquency Prevention Act status offender violations in detention facilities, 2008**

| County facility | Jan      | Feb      | Mar      | Apr      | May      | Jun      | Jul      | Aug      | Sep      | Oct      | Nov      | Dec      | Total     |
|-----------------|----------|----------|----------|----------|----------|----------|----------|----------|----------|----------|----------|----------|-----------|
| Adams           | 0        | 0        | 0        | 1        | 1        | 0        | 0        | 0        | 0        | 1        | 0        | 0        | 3         |
| Champaign       | 1        | 0        | 0        | 0        | 0        | 0        | 1        | 1        | 0        | 2        | 0        | 2        | 7         |
| Cook            | 0        | 0        | 0        | 0        | 0        | 0        | 0        | 0        | 0        | 0        | 0        | 0        | 0         |
| DuPage          | 0        | 1        | 7        | 0        | 0        | 1        | 1        | 0        | 0        | 1        | 2        | 3        | 16        |
| Franklin        | 0        | 0        | 0        | 0        | 0        | 0        | 0        | 0        | 0        | 0        | 0        | 0        | 0         |
| Kane            | 1        | 1        | 0        | 1        | 1        | 1        | 3        | 0        | 0        | 0        | 0        | 1        | 9         |
| Knox            | 0        | 1        | 0        | 0        | 0        | 0        | 0        | 0        | 1        | 0        | 0        | 1        | 3         |
| Lake            | 0        | 0        | 0        | 0        | 0        | 0        | 0        | 0        | 0        | 0        | 0        | 0        | 0         |
| LaSalle         | 0        | 0        | 0        | 1        | 0        | 0        | 0        | 0        | 0        | 0        | 0        | 0        | 1         |
| Madison         | 0        | 0        | 1        | 0        | 0        | 0        | 0        | 0        | 0        | 0        | 0        | 0        | 1         |
| McLean          | 0        | 0        | 0        | 0        | 0        | 0        | 0        | 0        | 0        | 0        | 0        | 0        | 0         |
| Peoria          | 0        | 0        | 0        | 0        | 0        | 0        | 0        | 0        | 0        | 0        | 0        | 0        | 0         |
| Sangamon        | 0        | 0        | 0        | 0        | 0        | 0        | 0        | 0        | 0        | 0        | 0        | 0        | 0         |
| St. Clair       | 0        | 0        | 0        | 0        | 0        | 0        | 0        | 0        | 0        | 0        | 0        | 0        | 0         |
| Vermilion       | 0        | 2        | 0        | 0        | 1        | 0        | 1        | 0        | 0        | 0        | 0        | 0        | 4         |
| Will            | 0        | 0        | 0        | 0        | 1        | 0        | 1        | 1        | 1        | 0        | 1        | 0        | 5         |
| Winnebago       | 0        | 0        | 0        | 0        | 1        | 0        | 0        | 0        | 0        | 0        | 0        | 0        | 1         |
| <b>Total</b>    | <b>2</b> | <b>5</b> | <b>8</b> | <b>3</b> | <b>5</b> | <b>2</b> | <b>7</b> | <b>2</b> | <b>2</b> | <b>4</b> | <b>3</b> | <b>7</b> | <b>50</b> |

Source: Illinois Department of Human Services

**Municipal lockup violations**

Table 16 shows the number of youth placed in municipal lockups in 2008 in violation of the Jail Removal Act (part of the JJDP Act). Violations of the Jail Removal Act occur when youth are held in municipal lock-ups for more than six hours. There were 121 jail removal violations in municipal lock-ups in 2008, which were 12 more than in 2007.

**Table 16**  
**Juvenile Justice and Delinquency Prevention Act jail removal violations in**  
**municipal lock-ups, 2008**

| <b>Municipal lockup</b> | <b>Jan</b> | <b>Feb</b> | <b>Mar</b> | <b>Apr</b> | <b>May</b> | <b>Jun</b> | <b>Jul</b> | <b>Aug</b> | <b>Sep</b> | <b>Oct</b> | <b>Nov</b> | <b>Dec</b> | <b>Total</b> |
|-------------------------|------------|------------|------------|------------|------------|------------|------------|------------|------------|------------|------------|------------|--------------|
| Addison                 | 0          | 0          | 0          | 1          | 0          | 0          | 0          | 0          | 0          | -          | -          | -          | 1            |
| Aurora                  | 0          | 0          | 0          | 1          | 1          | 0          | 0          | 0          | 1          | 0          | 1          | 0          | 4            |
| Bellville               | 0          | 1          | 0          | 0          | 0          | 0          | 0          | 0          | 0          | 0          | 0          | 0          | 1            |
| Chicago                 | 2          | 0          | 0          | 2          | 1          | 0          | 0          | 0          | 0          | 0          | 1          | 3          | 9            |
| Chicago JISC            | 2          | 0          | 4          | 1          | 1          | 1          | 0          | 1          | 2          | 1          | 10         | 3          | 26           |
| Chicago Heights         | 0          | 2          | 0          | 6          | 0          | 0          | 4          | 0          | 1          | 1          | 0          | 0          | 14           |
| Cicero                  | 0          | 1          | 0          | 2          | 0          | 0          | 1          | 1          | 0          | 2          | 1          | 1          | 9            |
| Elmhurst                | 0          | 0          | 0          | 0          | 0          | 0          | 1          | 0          | 0          | 0          | 0          | 0          | 1            |
| Evanston                | 0          | 1          | 0          | 0          | 0          | 0          | 0          | 0          | 0          | 0          | 0          | 0          | 1            |
| Evergreen Park          | 0          | 0          | 1          | 0          | 0          | 0          | 0          | 0          | 0          | 0          | 0          | 0          | 1            |
| Glendale Heights        | 0          | 0          | 0          | 0          | 0          | 4          | 0          | 0          | 0          | 0          | 0          | 1          | 5            |
| Glen Ellyn              | 0          | 0          | 0          | 0          | 0          | 0          | 0          | 0          | 0          | 1          | 0          | 0          | 1            |
| Granite City            | 0          | 0          | 0          | 0          | 0          | 0          | 2          | 0          | 0          | 0          | 0          | 0          | 2            |
| Gurnee                  | 0          | 1          | 0          | 0          | 0          | 0          | 0          | 0          | 0          | 0          | 0          | 0          | 1            |
| Hoffman Estates         | 0          | 0          | 0          | 2          | 0          | 0          | 0          | 0          | 0          | 0          | 0          | 0          | 2            |
| Lake in the Hills       | 0          | 1          | 0          | 0          | 0          | 3          | 0          | 0          | 0          | 0          | 0          | 0          | 4            |
| Lansing                 | 0          | 0          | 0          | 0          | 0          | 0          | 0          | 0          | 1          | 1          | 0          | 0          | 2            |
| Lyons                   | 0          | 0          | 1          | 0          | 0          | 0          | 0          | 0          | 0          | 0          | 0          | 0          | 1            |
| Matteson                | 0          | 0          | 1          | 0          | 0          | 0          | 0          | 1          | 0          | 0          | 0          | 0          | 2            |
| Maywood                 | 1          | 0          | 0          | 0          | 0          | 0          | 0          | 0          | 0          | 0          | 0          | 0          | 1            |
| Naperville              | 1          | 3          | 0          | 1          | 2          | 3          | 0          | 0          | 1          | 2          | 4          | 0          | 17           |
| North Chicago           | 0          | 0          | 0          | 0          | 0          | 0          | 0          | 1          | 0          | 0          | 0          | 0          | 1            |
| Oswago                  | 0          | 0          | 0          | 0          | 1          | 0          | 0          | 0          | 0          | 0          | 0          | 0          | 1            |
| Peoria                  | 0          | 0          | 1          | 0          | 0          | 0          | 0          | 0          | 0          | 0          | 2          | 0          | 3            |
| Plainfield              | 1          | 0          | 0          | 0          | 0          | 0          | 0          | 0          | 0          | 0          | 0          | 0          | 1            |
| Riverdale               | 0          | 0          | 0          | 0          | 0          | 0          | 0          | 3          | 0          | 0          | 0          | 0          | 3            |
| Sterling                | 0          | 0          | 0          | 1          | 0          | 0          | 0          | 0          | 0          | 0          | 0          | 0          | 1            |
| Streamwood              | 1          | 0          | 0          | 0          | 0          | 0          | 1          | 0          | 0          | 0          | 0          | 0          | 2            |
| Streator                | 0          | 0          | 1          | 0          | 1          | 0          | 0          | 0          | 0          | 0          | 0          | 0          | 2            |
| Wilmette                | 0          | 0          | 0          | 1          | 0          | 0          | 0          | 0          | 0          | 0          | 0          | 0          | 1            |
| Zion                    | 0          | 0          | 0          | 0          | 0          | 0          | 0          | 0          | 0          | 1          | 0          | 0          | 1            |
| <b>Total</b>            | <b>8</b>   | <b>10</b>  | <b>9</b>   | <b>18</b>  | <b>7</b>   | <b>11</b>  | <b>9</b>   | <b>7</b>   | <b>6</b>   | <b>9</b>   | <b>19</b>  | <b>8</b>   | <b>121</b>   |

Source: Illinois Department of Human Services

### **County jail violations**

Table 17 shows the number of youth placed in county jails in 2008 in violation of the Jail Removal Act. In 2008, there were 62 jail removal violations, which were 11 more than in 2007.

**Table 17**  
**Juvenile Justice and Delinquency Prevention Act jail removal violations**  
**in county jails, 2008**

| County jail  | Jan      | Feb      | Mar      | Apr       | May      | Jun      | Jul      | Aug       | Sep      | Oct      | Nov      | Dec      | Total     |
|--------------|----------|----------|----------|-----------|----------|----------|----------|-----------|----------|----------|----------|----------|-----------|
| DeWitt       | 1        | 1        | 1        | 0         | 0        | 1        | 0        | 0         | 1        | 1        | 1        | 1        | 8         |
| Ford         | 0        | 0        | 1        | 0         | 0        | 0        | 0        | 0         | 0        | 0        | 0        | 0        | 1         |
| Iroquois     | 0        | 0        | 0        | 0         | 0        | 0        | 1        | 0         | 0        | 0        | 0        | 0        | 1         |
| Jackson      | 0        | 0        | 0        | 1         | 0        | 0        | 1        | 0         | 0        | 0        | 0        | 1        | 3         |
| Jasper       | 0        | 1        | 0        | 1         | 2        | 0        | 0        | 1         | 4        | 0        | 0        | 0        | 9         |
| Kankakee     | 3        | 0        | 0        | 6         | 0        | 1        | 0        | 3         | 0        | 1        | 1        | 0        | 15        |
| Logan        | 0        | 1        | 0        | 0         | 0        | 0        | 0        | 0         | 1        | 0        | 0        | 0        | 2         |
| Marion       | 0        | 0        | 0        | 0         | 0        | 0        | 0        | 2         | 0        | 0        | 0        | 0        | 2         |
| Perry        | 0        | 0        | 0        | 0         | 0        | 0        | 0        | 0         | 0        | 0        | 1        | 0        | 1         |
| Piatt        | 1        | 1        | 2        | 1         | 0        | 0        | 1        | 3         | 1        | 0        | 0        | 0        | 10        |
| Schuyler     | 0        | 0        | 0        | 0         | 0        | 1        | 1        | 1         | 0        | 0        | 0        | 0        | 3         |
| Washington   | 1        | 0        | 1        | 1         | 1        | 0        | 0        | 0         | 0        | 0        | 0        | 0        | 4         |
| Woodford     | 0        | 0        | 0        | 0         | 2        | 0        | 0        | 0         | 0        | 0        | 1        | 0        | 3         |
| <b>Total</b> | <b>6</b> | <b>4</b> | <b>5</b> | <b>10</b> | <b>5</b> | <b>3</b> | <b>4</b> | <b>10</b> | <b>7</b> | <b>2</b> | <b>4</b> | <b>2</b> | <b>62</b> |

Source: Illinois Department of Human Services

### **Girls in the juvenile justice system**

Although fewer females enter the juvenile justice system than males, the past decade has brought an increase in female involvement with the juvenile justice system. In 2007, research from the National Center for Juvenile Justice found that female involvement at several points in the juvenile justice system had increased significantly across the nation.<sup>32</sup> This increase signals a greater need for female-specific programming. Before a complete understanding of the breadth and depth of the need for gender-specific programming can be established, the extent to which females are involved in the juvenile justice system must be understood.

An Authority examination of delinquent girls in the Illinois juvenile justice system revealed that girls were significantly more likely to be involved at all stages of the juvenile justice system for less serious offenses, especially for misdemeanor battery and retail theft.<sup>33</sup>

A few initiatives focus on girls in the juvenile justice system in Illinois. The Cook County Bureau of Public Safety established the GIRLS LINK Collaborative to address this issue by changing policies that affect girls in Cook County's juvenile justice system.<sup>34</sup> Although GIRLS LINK does not provide services to delinquent females, the program does work to create avenues

for participating agencies to be more responsive to gender-based issues. OJJDP has recognized GIRLS LINK as a national model.

The Cook County Juvenile Probation and Court Services Department established Project RENEW (Reclaim Empower Nurture Embrace Womanhood) in 1998. The purpose of Project RENEW is to create female-responsive programming for female probationers. In each RENEW unit, specifically trained probation officers provide gender sensitive services to female probationers. In addition to trained officers, RENEW also offers special judges to hear RENEW units' cases.

## Data summary

### Female arrests

Females accounted for 22 percent of all youth ages 10 to 16 arrested statewide in 2008. Thirty-three percent of all female youth arrests in 2008 were for offenses against a person compared to 26 percent of all male youth arrests. However, there was little difference in property crimes by gender—36 percent of female arrests and 35 percent of male arrests were for property offenses. *Table 18* depicts the type of offenses for which female and male youth in Illinois were arrested in 2008. Four percent of female arrests were for status offenses, compared to two percent of males. Male had higher proportions of their arrests for drugs (13 percent compared to four percent for females) and weapons (two percent compared to less than one percent for females).

**Table 18**  
**Number and percentage of youth ages 10 to 16 arrested**  
**by gender and offense type, 2008**

| Type of offense | Male          |                   | Female        |                   | Total*        |
|-----------------|---------------|-------------------|---------------|-------------------|---------------|
|                 | Number        | Percent of gender | Number        | Percent of gender |               |
| Person          | 9,593         | 26.2%             | 3,488         | 33.4%             | 13,082        |
| Property        | 12,660        | 34.6%             | 3,708         | 35.5%             | 16,374        |
| Sex             | 307           | 0.8%              | 13            | 0.1%              | 320           |
| Drug            | 4,710         | 12.9%             | 424           | 4.1%              | 5,134         |
| Weapons         | 843           | 2.3%              | 88            | 0.8%              | 931           |
| Status offense  | 692           | 1.9%              | 418           | 4.0%              | 1,110         |
| Other           | 7,756         | 21.2%             | 2,317         | 22.2%             | 10,076        |
| <b>Total</b>    | <b>36,651</b> | <b>100%</b>       | <b>10,456</b> | <b>100%</b>       | <b>47,027</b> |

Source: Authority's CHRI Ad Hoc datasets

\* Totals include 10 youth arrests in which the sex of the youth was unknown



### **Females in secure detention**

Females accounted for 2,328 of the 13,637 admissions of youth ages 10 to 16 to secure detention statewide in 2008 (17 percent). *Table 19* depicts the percentage of male and female detainees by type of offense in 2008<sup>4</sup>.

In 2008, 43 percent of female admissions to detention were for offenses against a person, compared to 31 percent for males. Males in 2008 were more likely to be admitted for property offenses than females—29 percent and 23 percent of admissions, respectively. Females had a small, although higher, proportion of their detention admissions for status offenses. In 2008, status offenses accounted for 1.7 percent of female admissions, but only 0.4 percent of male admissions.

**Table 19**  
**Number of detainees ages 10 to 16 by gender and offense type, 2008**

| Type of Offense   | Male          |                   | Female       |                   | Total         |
|-------------------|---------------|-------------------|--------------|-------------------|---------------|
|                   | Number        | Percent of gender | Number       | Percent of gender |               |
| Person            | 3,473         | 30.7%             | 1,006        | 43.2%             | 4,479         |
| Property          | 3,246         | 28.7%             | 545          | 23.4%             | 3,791         |
| Sex               | 262           | 2.3%              | 8            | 0.3%              | 270           |
| Drug              | 859           | 7.6%              | 74           | 3.2%              | 933           |
| Status Offense    | 48            | 0.4%              | 40           | 1.7%              | 88            |
| Contempt of court | 225           | 2.0%              | 53           | 2.3%              | 278           |
| Warrant*          | 1,183         | 10.5%             | 195          | 8.4%              | 1,378         |
| Weapons           | 735           | 6.5%              | 39           | 1.7%              | 774           |
| Violations        | 685           | 6.1%              | 177          | 7.6%              | 862           |
| Other             | 593           | 5.2%              | 191          | 8.2%              | 784           |
| <b>Total</b>      | <b>11,309</b> | <b>100%</b>       | <b>2,328</b> | <b>100%</b>       | <b>13,637</b> |

Source: Juvenile Monitoring Information System

\* When the original offense is unknown, a detention admission for a warrant is classified only as a warrant

### **Females committed to IDJJ Youth Centers**

While the percentages of females arrested and detained were 22 and 17 percent respectively, the percentage of females committed to IDJJ is significantly lower. In FY08, females accounted for nine percent of commitments of 13 to 16 year olds to IDJJ (116 of 1,264 commitments). This finding suggests that many offenses committed by female delinquents are not severe enough to warrant a commitment to IDJJ, or that females are more likely to be diverted from IDJJ than their male counterparts. On the other hand, the percentages of person and property offenses for which females admitted to IDJJ were slightly higher than for males.

Eight percent of youth ages 13 to 16 committed to IDJJ for new adjudications were female (86 of 1,065 new sentence commitments). However, when examining youth ages 13 to 16 committed to

<sup>4</sup> For this report, these charges were grouped into specific offense categories based on the Illinois Compiled Statutes (Appendix F), and may not correspond exactly with categories used by IDHS to determine Juvenile Justice and Delinquency Prevention Act status offender violations.

IDJJ for technical violations of parole or mandatory supervised release, females accounted for 15 percent (30 of 199 technical violation recommitments).

Offenses against a person accounted for the highest proportion of female commitments, 47 percent compared to only 40 percent for males. Property crimes were the second most common offense for which females were committed in FY08 at 45 percent of their commitments compared to 43 percent for males. Females were less likely to be committed for drug or sex offenses than males; but had a higher proportion of their commitments for other offenses (six percent for females compared to 1 percent for males). The most common other offenses include obstructing justice, disorderly conduct, and mob action. *Table 20* depicts the percentage of male and female commitments by type of offense in FY08.

**Table 20**  
**Number of youth ages 13 to 16 committed to IDJJ by gender, FY08\***

| Type of offense | Male         |                   | Female     |                   | Total        |
|-----------------|--------------|-------------------|------------|-------------------|--------------|
|                 | Number       | Percent of gender | Number     | Percent of gender |              |
| Person          | 463          | 40.3%             | 54         | 46.6%             | 517          |
| Property        | 491          | 42.8%             | 52         | 44.8%             | 543          |
| Drug            | 133          | 11.6%             | 3          | 2.6%              | 136          |
| Sex             | 45           | 3.9%              | 0          | 0.0%              | 45           |
| Other           | 16           | 1.4%              | 7          | 6.0%              | 23           |
| <b>Total</b>    | <b>1,148</b> | <b>100%</b>       | <b>116</b> | <b>100%</b>       | <b>1,264</b> |

Source: Illinois Department of Corrections

A more in-depth examination of female delinquency in Illinois entitled “*Examining at-risk and delinquent girls in Illinois*” was completed by the Authority for the Illinois Juvenile Justice Commission in April 2009 and is available on the Authority’s website: [www.icjia.state.il.us](http://www.icjia.state.il.us) .

## Mental health issues

Studies conducted in the 1990s documented a clear and increasing reliance on the adult justice system to care for the mentally ill, a trend that also occurs in the juvenile justice system. According to OJJDP, research has shown that youth involved in the juvenile justice system have higher rates of mental illness than youth in the general population. At least 20 percent of youth in the juvenile justice system have a serious mental health problem.<sup>35</sup> Most of these disorders are diagnosable but tend to remain untreated or mistreated. Strategies promoted by OJJDP to address the issue include community-based alternatives to detention and developing mental health treatment plans and services in correctional facilities.

In January 2000, the Illinois Department of Human Services began the Mental Health and Juvenile Justice Initiative (MHJJI) which allows counties to refer mentally ill youth in detention to community-based mental health services. IDHS awards contracts to providers for case monitoring of youth in detention identified as having a mental illness. The program operates in all counties in Illinois that house youth detention centers.

Eligibility is based on the presence of a psychotic or affective disorder. Youth with behavioral disorders are excluded from the program unless they occur with a psychotic or affective disorder. Wards of Illinois Department of Children and Family Services are not eligible. Court staff may refer youth to MHJJI, but the screening tool, Childhood Severity of Psychiatric Illness (CSPI), determines who receives services. A MHJJI program liaison conducts the initial eligibility screening after referral from a juvenile justice professional. The liaison then develops a treatment plan and connects the youth to appropriate treatment services.

In 2006, the initiative removed detention as a requirement for eligibility. Referrals may come from any juvenile justice contact, including probation officers, court officials, and **court services**, within six months of a youth's initial contact.

### Data summary

The number of referrals made to MHJJI varied widely across counties, mostly due to issues of eligibility. In FY08 the state recorded an 86 percent participation rate of the number of youth screened and deemed eligible. One county had a 100 percent participation rate. Additional counties experienced a participation rate greater than 100 percent, but this is likely due to youth screened at the end of the previous year not reaching full enrollment until the following year. *Table 21* depicts participation numbers in MHJJI in FY08.

**Table 21**  
**Illinois Mental Health and Juvenile Justice Initiative participation, FY08**

| County       | Number of referrals | Number Screened | Number eligible | Number that participated | Percent eligible that participated |
|--------------|---------------------|-----------------|-----------------|--------------------------|------------------------------------|
| Adams        | 70                  | 53              | 43              | 25                       | 58.1%                              |
| Boone        | 54                  | 41              | 44              | 33                       | 75.0%                              |
| Champaign    | 53                  | 38              | 30              | 22                       | 73.3%                              |
| Cook         | 331                 | 132             | 126             | 131                      | 104.0%*                            |
| DuPage       | 22                  | 21              | 21              | 20                       | 95.2%                              |
| Franklin     | 239                 | 21              | 20              | 16                       | 80.0%                              |
| Kane         | 32                  | 29              | 29              | 30                       | 103.5%*                            |
| Knox         | 5                   | 2               | 2               | 2                        | 100.0%                             |
| Lake         | 109                 | 54              | 55              | 54                       | 98.2%                              |
| LaSalle      | 46                  | 47              | 48              | 29                       | 60.4%                              |
| McLean       | 76                  | 61              | 51              | 34                       | 66.7%                              |
| Macon        | 18                  | 18              | 18              | 19                       | 105.6%*                            |
| Madison      | 53                  | 35              | 17              | 11                       | 64.7%                              |
| Peoria       | 42                  | 41              | 41              | 40                       | 97.6%                              |
| St. Clair    | 105                 | 68              | 68              | 64                       | 94.1%                              |
| Sangamon     | 78                  | 26              | 20              | 17                       | 85.0%                              |
| Vermilion    | 27                  | 27              | 27              | 23                       | 85.19%                             |
| Will         | 35                  | 27              | 30              | 22                       | 73.3%                              |
| <b>Total</b> | <b>1,359</b>        | <b>741</b>      | <b>690</b>      | <b>592</b>               | <b>85.8%</b>                       |

\* Percentage may be greater than 100 due to youth screened at the end of the previous year and not fully enrolled until the following year.

Adapted from Lyons, John S., et al., *The Mental Health/Juvenile Justice Program of the Illinois Department of Human Services, Division of Mental Health: Annual Evaluation Results Fiscal Year 2007*, Chicago, IL: Northwestern University, Mental Health Services & Policy Program, 2007.

An evaluation of the initiative revealed that participants have lower rates of recidivism compared to detained youth who do not receive mental health treatment. Recidivism was defined by the rate at which youth detained are re-arrested. The study showed 27 percent of participants were rearrested in FY05, and 28 percent were rearrested in FY06, while non-participants had a 72 percent recidivism rate.<sup>36</sup>

## Dually involved youth

Dually involved youth are those that involved in both the state’s child welfare and juvenile justice system. Research has found that children with at least one placement in foster care are significantly more likely to have a delinquency petition filed against them than those not in foster care.<sup>37</sup> Although there have been attempts to address the issue of youth entering both systems, such as the convening of the Cook County Dually Involved DCFS Youth Advisory Board, the number of dually involved youth and the circumstances that lead to their involvement in both systems are still largely unknown.

Research on the issue is stymied by confidentiality mandates and poor data reporting and collection, but involvement in the child welfare system may be a risk factor for delinquency.<sup>38</sup> Others counter that more troubled and violent DCFS wards are often committed to Illinois Youth Centers because of a lack of more appropriate resources in DCFS facilities.<sup>39</sup>

### Data summary

Table 22 shows the number of DCFS wards in IDOC and county-run detention facilities on Dec. 31, 2008. However, the number of DCFS wards in confinement is often underreported. Detention screeners are not required to report that a youth is a DCFS ward, and would only know of the designation if the youth volunteered the information. Additionally, DCFS reports the data from a single day. Since placements in detention are often short-term, a point-in-time report fails to capture the full number of youth who pass through both the child welfare and juvenile justice systems in any given year. Despite data reporting and collection problems, the number of youth in both systems on December 31, 2008, provides an estimate of the scope of this issue.

**Table 22**  
**Number of dually involved youth ages 10-21 in Illinois, 2008**

| Placement type  | Total cases |
|-----------------|-------------|
| County facility | 171         |
| Adult IDOC      | 85          |
| Youth IDOC      | 82          |
| <b>Total</b>    | <b>338</b>  |

Source: Department of Children and Family Services  
Note: These totals were logged on Dec. 31, 2008

## Specialized courts

**Juvenile drug courts** focus either on substance-abusing youth in juvenile justice cases or substance abusing family members in child protection cases. The Illinois Juvenile Drug Court Act recognizes the need to create specialized drug courts with the flexibility to address the drug problems of Illinois youth [705 *ILCS* 410/1]. The goals of juvenile drug courts are to offer immediate intervention in the lives of youth using drugs or those exposed to substance abuse addiction, and to provide structure for youth through the ongoing, active oversight and involvement of the drug court and judge. Research has shown that juvenile drug courts contribute to substantial reductions in recidivism and reduced drug use.<sup>40</sup>

In 2008, there were juvenile drug courts in four counties: Cook, Kane, Peoria, and Will counties. The Cook County Juvenile Drug Court Program was implemented in 1996, and reported that in 2007 it interviewed 347 youth and served 247. The Kane County Juvenile Drug Court served 36 youth in 2007.

## Teen courts

**Youth courts**, also called teen courts and peer juries, are programs in which youth volunteers hear cases of delinquency, and develop sentences or agreements. These agreements may include community service, substance abuse assessments, apology letters, essays, mentoring, and tutoring. In Illinois, most youth courts operate as a diversion from juvenile court through police or probation departments serving station-adjusted youth [705 *ILCS* 405/5-330].

Counties are authorized to pass resolutions increasing financial penalties for vehicular and other criminal offenses to generate funds that can be used for youth courts and other diversion programs (Public Act 93-0892). In 2008, 147 youth court programs operated in 30 Illinois counties including 45 schools hearing cases of school misconduct. The Illinois Youth Court Association was established by the Office of the Attorney General in February 2000 assist in the development, enhancement, and information sharing of youth courts in Illinois. *Map 15* depicts number and locations of youth court programs in Illinois in 2008.

**Map 15**  
**Number of youth court programs in Illinois, 2008**

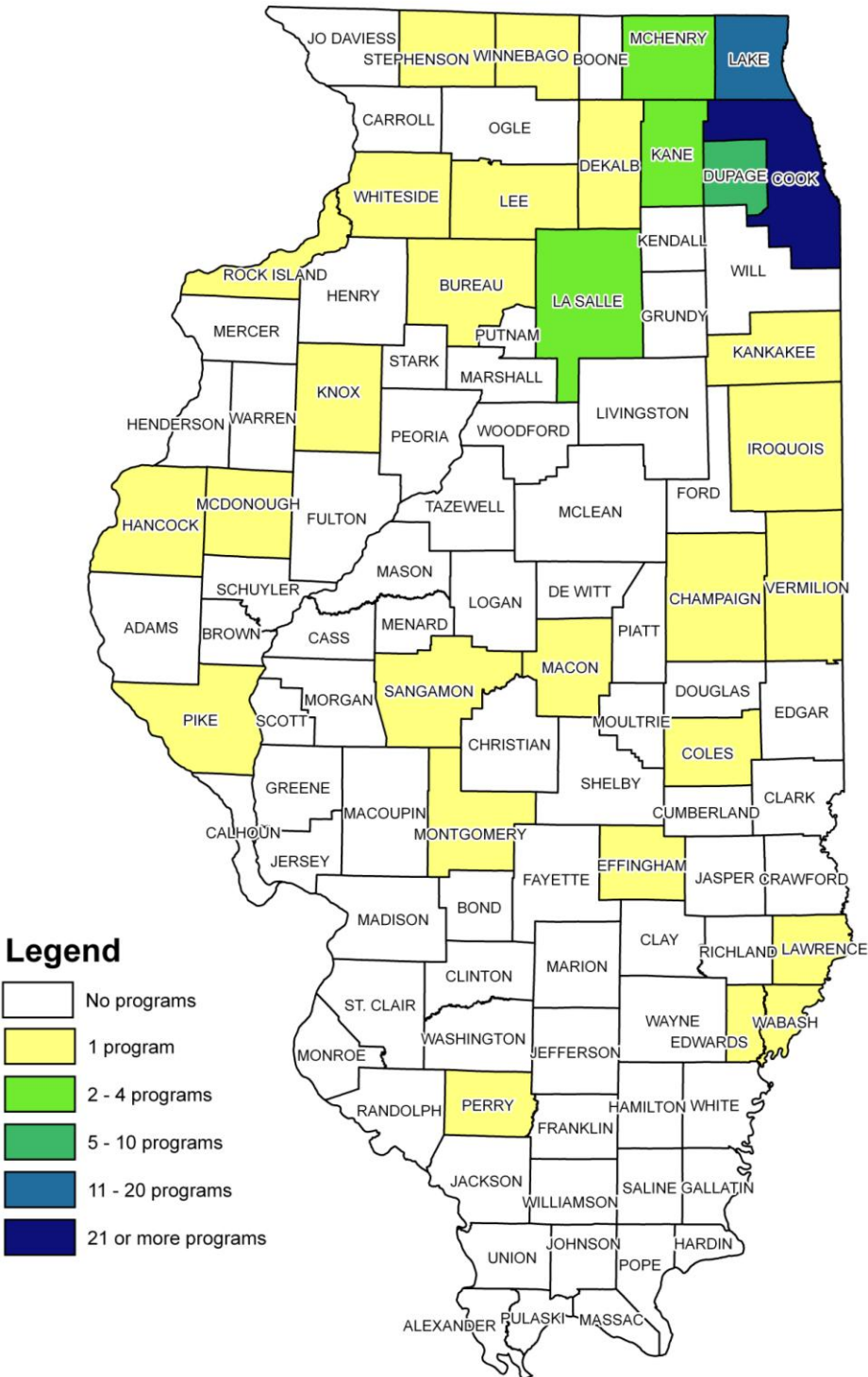

Source: Office of the Illinois Attorney General

## ***Juvenile justice councils***

The Juvenile Justice Reform Provisions of 1998 included a recommendation that counties or groups of counties create **juvenile justice councils**. Juvenile justice councils are collaborative groups of practitioners and community representatives who come together to address youth crime in their communities. The duties and responsibilities of juvenile justice councils include developing a plan for addressing youth crime and developing a local resource guide listing services available for minors. Juvenile justice councils also serve as a mechanism for involving the community in the juvenile justice system and as a vehicle for promoting balanced and restorative justice as the philosophy guiding their local juvenile justice system.

In 2001, the Authority published the *Juvenile Justice Council Guidebook and Evaluation Manual* to guide counties and **judicial circuits** in implementing juvenile justice councils. The document summarizes the six duties and responsibilities of juvenile justice councils as set forth by the legislation and provides guidance on how these duties might be accomplished [705 ILCS 405/6-12 (3) (a-f)]. These duties and responsibilities are:

- Develop a juvenile justice plan.
- Enter into an interagency agreement specifying contributions of each agency to the council.
- Apply for and receive grants to administer portions of the juvenile justice plan.
- Provide a forum for presentation of recommendations and resolutions of disputes over the interagency agreement.
- Assist local efforts to provide services and programs for youth.
- Develop and distribute a juvenile justice resource guide.

In 2008, there were 32 county juvenile justice councils in Illinois, and three judicial circuits with circuit-wide councils. These councils include a representative of the state's attorney, the sheriff, the chief probation officer, the public defender, the county board, and may include a representative named by the chief judge. Other community partners, such as local law enforcement, schools, faith-based organizations, businesses and service providers may also participate on these councils.<sup>41</sup>

## Juvenile criminal record expungement

In Illinois, after a youth arrest, juvenile records are kept by the Illinois courts and local and state law enforcement agencies. Expungement laws allow for the erasure or destruction of juvenile criminal records once the youth turns 17 or after all juvenile court proceedings have terminated [705 *ILCS* 405/5-915(1)]. This is different from sealing a juvenile record, as sealed records are removed from review or examination except by court order or by designated officials. Expungement completely removes the record.

All states have laws allowing expungement or sealing of records for certain youth offenders based on age or type of crime. In August 2004, the Juvenile Court Act was amended to require judges to inform eligible juveniles of their right to record expungement [705 *ILCS* 405/5-915]. Expungement is a valuable tool because the existence of a juvenile record can be a barrier to individuals trying to gain employment, housing, credit, scholarships, and certain licensing. In order to expunge a record, an individual must file the appropriate forms with the circuit court in the county of arrest, show proof of identification, and pay a fee. The Illinois State Police tallies record expungements but does not separate adult and juvenile expungement data. The number of juvenile expungements annually is unknown.

During Illinois' 95<sup>th</sup> General Assembly (the 2007-2008 legislative session), eight bills were introduced to change juvenile expungement legislation. During this session only two of the bills passed. P.A. 95-0861, amended 705 *ILCS* 405/5-915(3) and reduced the number of days after notification of a petition to expunge juvenile records that the State's Attorney, prosecutor, State Police, or arresting agency may file an objection to expungement petition from 90 to 45 days. This change is effective on January 1, 2010.

P.A. 95-1031 amended 705 *ILCS* 405/5-915 adjusting the upper age limit for which juvenile records can be expunged. Previously, any records occurring after a juvenile's 17<sup>th</sup> birthday were considered adult records. P.A. 95-1031 specified any record prior to a youth's 18<sup>th</sup> birthday would be considered under the juvenile expungement statute. Additionally, the Illinois Juvenile Jurisdiction Task Force, was created within the Department of Juvenile Justice, and is to develop a report and make recommendations to the General Assembly on the issue of expanding the juvenile court jurisdiction to youth age 17 charged with felony offenses. This change is effective on January 1, 2010.



# State initiatives

The following state initiatives seek to reform and improve the juvenile justice system in Illinois by reducing the number of youth in juvenile detention and corrections, reducing the disproportionate number of minority youth in the juvenile justice system, promoting the principles of restorative justice, and reducing youth violence.

## Redeploy Illinois

The Redeploy Illinois Act took effect in December 2003 and provides counties with funding for probation departments to assess delinquent youth and refer those deemed low-risk to community-based programs that include education, recreation, community service, and crisis and health intervention. Redeploy program participants are non-violent youth who would otherwise be incarcerated. The program is administered by the Illinois Department of Human Services (IDHS).<sup>42</sup>

Redeploy Illinois programs are obligated to reduce the number of youth commitments to the Illinois Department of Juvenile Justice (IDJJ) by 25 percent from the average number of commitments for the previous three years. Redeploy Illinois program sites operate in Macon County, the 2nd Judicial Circuit (serving Crawford, Edwards, Franklin, Gallatin, Hamilton, Hardin, Jefferson, Lawrence, Richland, Wabash, Wayne, and White counties), St. Clair County, and Peoria County.

Services provided by Redeploy Illinois programs include: aggression replacement training, functional family therapy, GPS monitoring, substance abuse and mental health treatment, life skills education, parent/family support, and victim support.

In the first two years of implementation, Redeploy Illinois pilot sites, on average, reduced IDJJ commitments by 44 percent (226 youth) within their communities. The Redeploy Illinois Oversight Board estimated that the reduction of 226 youth equals a gross IDJJ savings of more than \$11 million in the four sites.

In 2004, 58 percent of youth court-committed to juvenile corrections were convicted of property or drug crimes as opposed to violent crimes. Research has shown that non-violent youth are more likely to become further involved in delinquent or criminal behavior if they are securely confined rather than remaining in their communities and receiving services to address mental illness, substance abuse, learning disabilities, and unstable living arrangement.<sup>43</sup> Community-based services are less expensive than institutional care, but counties currently have a fiscal incentive to commit youth to IDJJ. Community-based programs may be more cost-effective, but the county must pay for community-based treatment programs. However, the cost of housing and providing services to youth in IDOC is covered by the state.

Implementation of Redeploy Illinois began in Macon County and the 2<sup>nd</sup> Judicial Circuit in November 2004. Each program site provides data to the Illinois Department of Human Services

(IDHS) that are compiled in an annual report. In FY07 (the most recent data available), Macon County reduced youth commitments to IDJJ by 65 percent, from 51 to 18 youth.<sup>44</sup>

The Second Judicial Circuit Redeploy Program served 20 youth in FY07 and the average length of program participation was nine to 12 months. The probation department assumed the administrative function and day-to-day oversight of the program. According to the November 2008 Redeploy Illinois annual report, the Second Judicial Circuit Redeploy program reduced youth commitments to IDJJ 41 percent (20 fewer youth) in FY07.

In 2005, Redeploy Illinois pilot sites in Peoria and St. Clair counties were implemented. In Peoria County, the focus is on high-risk youth probationers and youth who would otherwise have been sent to IDJJ for a court evaluation. Among other services, participants receive mentoring, individual and family counseling, aggression replacement therapy, and increased community supervision. In FY07, Peoria County reduced youth commitments from 78 to 49, a 38 percent reduction.

In St. Clair County, the goals of Redeploy Illinois are to provide evaluations locally rather than committing youth to IDJJ for a court evaluation, and increasing the capacity of the county to provide evidence-based treatment in the least restrictive setting. Treatment services supported with Redeploy funds include functional family therapy, multi-systemic therapy, aggression replacement therapy, family group conferencing, and intensive community supervision. In FY07, St. Clair County reduced youth commitments to IDJJ 37 percent (29 fewer youth).

## **Illinois Juvenile Detention Alternatives Initiative**

The Annie E. Casey Foundation established the Juvenile Detention Alternatives Initiative (JDAI) in 1992 to demonstrate that jurisdictions can develop more effective and efficient alternatives to placing youth in detention centers. The national foundation is a private charitable organization dedicated to helping build better futures for disadvantaged children. JDAI focuses on the juvenile detention component of the juvenile justice system with an underlying belief that youth are often unnecessarily or inappropriately detained at great expense, with long-lasting negative consequences for both public safety and youth development.

JDAI promotes changes to policies, practices, and programs in efforts to: (1) reduce reliance on secure confinement, (2) improve public safety, (3) reduce racial disparities and bias, (4) save tax dollars, (5) stimulate overall juvenile justice reforms, and (6) implement new or enhanced non-secure alternatives to detention, such as innovative probation-based services.

The foundation tested the initiative in five pilot sites nationwide, including Cook County.<sup>45</sup> Cook County made substantial improvements on all four objectives, a trend that was substantiated by more recent evaluations by the Annie E. Casey Foundation in 2005. The county was able to decrease the number of youth unnecessarily detained by implementing an objective detention-screening instrument. Cook County also reduced the number of failures to appear in court by creating an automatic notification system to confirm court appearances. Alternatives to detention were also created, such as evening reporting centers, where 92 percent of youth placed in centers remained arrest free during their placement. Finally, Cook County was able to improve conditions of confinement by decreasing the number of youth detained, thereby easing

overcrowding in their detention center. Changes to mental health care, staff training, and the facility itself that improved conditions of confinement were also implemented.

Building on the success of the Cook County initiative, the Illinois Juvenile Detention Alternatives Initiative (JDAI) was formed to promote the objectives of JDAI throughout Illinois. JDAI is coordinated by several state and local agencies and entities, including the Annie E. Casey Foundation, Illinois Juvenile Justice Commission, Illinois Department of Human Services, Administrative Office of the Illinois Courts, Cook County Juvenile Probation and Court Services Department, and the Authority<sup>46</sup>.

Detention alternative initiatives currently exist in DuPage, Lake, Madison, Peoria, St. Clair, and Winnebago counties. The JDAI initiative also operates in the Second Judicial Circuit (serving Crawford, Edwards, Franklin, Gallatin, Hamilton, Hardin, Jefferson, Lawrence, Richland, Wabash, Wayne, and White counties), the Fourth Judicial Circuit (serving Christian, Clay, Clinton, Effingham, Fayette, Jasper, Marion, Montgomery, and Shelby counties), the Thirteenth Judicial Circuit (serving LaSalle, Grundy, and Bureau counties), and the Fifteenth Judicial Circuit (serving Carroll, JoDaviess, Lee, Ogle, and Stephenson counties). Efforts are ongoing to evaluate the effectiveness of the initiative.

## **Disproportionate minority contact**

Between FY03 and FY05, the Illinois Juvenile Justice Commission funded efforts to reduce disproportionate minority contact in Peoria County, St. Clair County, Cook County's south suburbs, and Chicago's Lawndale community. Each site hired a local coordinator to collaborate with the W. Haywood Burns Institute, a leading national organization working to reduce the over-representation of minority youth in the juvenile justice system. The Burns Institute model requires the active commitment and participation of key traditional and non-traditional stakeholders in the juvenile justice system in each site—including judges, prosecutors, public defenders, police, probation, political leaders, service providers, and community groups. The institute leads stakeholders through a data-driven, consensus-based process that focuses specifically on changing policies, procedures, and practices to reduce racial disparities in the juvenile justice system. In FY06, the initiative expanded to include sites in Macon County, the Englewood community area of Chicago, and Sauk Village. The Illinois Juvenile Justice Commission funds a statewide DMC coordinator position to oversee Illinois DMC efforts.

## **Models for Change**

Models for Change, an initiative of the John D. and Catherine T. MacArthur Foundation, is based on research regarding adolescent development and delinquent behavior for significant changes in law, policy and practice. Models for Change partners with the Illinois, Louisiana, Pennsylvania, and Washington to advance juvenile reforms that effectively hold young people accountable for their actions, provide for their rehabilitation, protect them from harm, increase their life chances, and manage the risk they pose to themselves and the public.

Models for Change supports the reform efforts under way in Illinois to bring about change in three areas needing improvement: the age of juvenile court jurisdiction, community-based

alternatives to secure confinement, and disproportionate minority contact with the juvenile justice system. The MacArthur Foundation, in partnership with its grantees in the juvenile justice field, developed a model juvenile justice system that responds to delinquency locally and informally whenever possible. Under this vision, all but a limited number of juvenile offenders are to be supervised, sanctioned, and treated in community settings.

## **Illinois Balanced and Restorative Justice Initiative**

The principles of balanced and restorative justice were adopted as the guiding philosophy for the Illinois juvenile justice system by the Juvenile Justice Reform Provisions of 1998. In 2002, the collaborative Illinois Balanced and Restorative Justice Initiative (IBARJI) was formed to provide leadership, education, and support to the courts, governmental agencies, organizations, communities and individuals as they strive to promote the values and principles of BARJ in their communities. The Initiative created the non-profit, Illinois BARJ Project (IBARJP), to raise and use funds to further BARJ in Illinois. Since 2005, IBARJI has sponsored regional and local trainings across the state on BARJ topics, as well as a statewide training in 2007. Beginning in 2008, IBARJI members began working within school systems to create more restorative practices from classrooms to courtrooms. Schools are increasingly asking for support to establish restorative practices and school climates following their experiences with punitive philosophies such as zero tolerance which ultimately failed. Judges are joining community organizations to create meaningful collaborations between the juvenile justice, system, school districts and other systems working with youth in Illinois. IBARJI has become a resource those interested in finding trainings and events, and collaborating with others who work with Illinois youth.

## **Safety Net Works**

Safety Net Works is a 2008 grant program administered by IDHS as of designed to reduce youth violence and victimization in Illinois. The initiative brings together state and community resources to develop strategies intended to make targeted communities safer places for youth.

Safety Net Works goals include:

- Engaging communities in comprehensive, coordinated youth violence prevention activities through a coalition approach.
- Addressing a wide range of individual, family, and community factors that keep young people from reaching their full potential and by providing services, interventions, and supports that will build healthy environments.
- Promoting youth engagement and leadership in all aspects of the initiative.

The Chicago communities selected to participate initially include Auburn-Gresham, Austin, Brighton Park, East Garfield Park, Englewood, Gage Park/Chicago Lawn, Grand Boulevard, Humboldt Park, Little Village, North Lawndale, Roseland, and South Shore. The cities of Cicero, Decatur, East St. Louis, Maywood, and Rockford also were selected to participate.

The initiative awarded funding to one community-based organization in each targeted community to lead and coordinate victim and violence reduction activities. Community partners developed and implemented violence prevention and youth development strategies, using

existing state and community services and supports. The local groups are supported by a coalition of state agencies that work together to ensure coordination of state resources<sup>47</sup>. The Authority has recently completed an assessment of the implementation of the Safety Net Works grant program.

*Map 16* depicts the sites of juvenile justice system initiatives in Illinois in 2009.

## Map 16 Juvenile justice system initiatives in Illinois, 2009

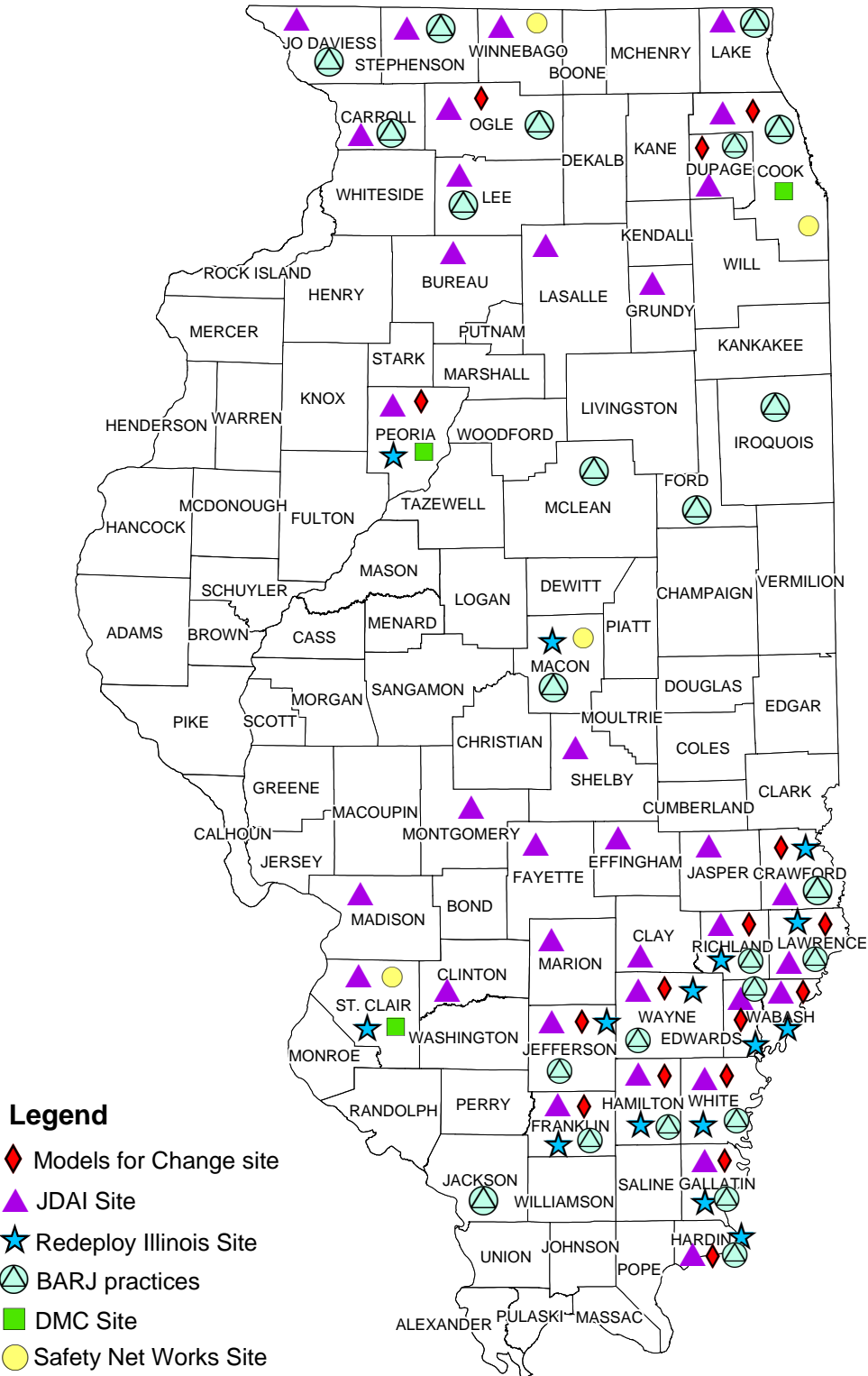

# Conclusion

This report compiles in one place all the readily available county and statewide juvenile justice and risk factor data on youth in Illinois. It is hoped that this report will give juvenile justice professionals and policymakers a better understanding of the youth currently involved in the juvenile justice system and those at risk of becoming involved in the future.

Notable findings for the most recent period, 2003-2008, include:

- A 5 percent increase in the *number* of juvenile arrests statewide between 2003 and 2008 (from 45,015 to 47,068); a 7 percent increase in the *rate* of juvenile arrests per 100,000 youth in Illinois (from 3,510 to 3,752).
- A 4 percent increase in the *number* of juvenile delinquency petitions filed between 2003 and 2008 (from 21,151 to 22,047); a 7 percent increase in the *rate* of juvenile delinquency petitions filed per 100,000 youth (from 1,649 to 1,757).
- A 6 percent decrease in the *rate* of juvenile court adjudications per 100,000 youth between 2003 and 2008 (Cook County did not report juvenile court adjudications from 2006 through 2008).
- A 17 percent decrease in the *number* of juvenile detention admissions between 2003 and 2008 (from 16,449 to 13,637); a 14 percent decrease in the *rate* of juvenile detention admissions per 100,000 youth (from 1,284 to 1,105).
- A 15 percent decrease in the *number* of active formal juvenile probation cases open each year between 1998 and 2008 (from 11,082 to 9,472); a 13 percent decrease in the *rate* of active formal juvenile probation cases open per 100,000 youth (from 864 to 755).
- A 12 percent increase in the *number* of active informal juvenile probation cases open each year between 1998 and 2008 (from 1,980 to 2,221); a 15 percent increase in the *rate* of active informal juvenile probation cases open per 100,000 youth (from 154 to 177).
- A 27 percent decrease in the *number* of admissions to the Illinois Department of Juvenile Justice (IDJJ) of juveniles ages 13 to 16 between 1998 and 2008 (from 1,721 to 1,264); a 26 percent decrease in the *rate* of admissions to the Illinois Department of Juvenile Justice (IDJJ) of juveniles ages 13 to 16 per 100,000 youth (from 237 to 176).
- Black youth ages 10 to 16 in Illinois were almost six times as likely to be arrested in 2008 compared to white youth.
- Black youth were more than seven times as likely to be detained in 2008 compared to white youth.
- Black youth were six times as likely to be incarcerated in 2008 compared to white youth.

# Recommendations

## ***Improve the quantity and quality of juvenile justice data***

A significant need exists for more quantity and better quality data on youth in Illinois. Although available data can describe to state and county practitioners a great deal about the youth they serve, much more is unknown about youth in the juvenile justice system, and there are

significant limitations to the data that are available. Additionally, the absence of reliable and consistent race and ethnicity data on youth at all stages of the juvenile justice system process are barriers to a full understanding of the problem of disproportionate minority contact.

AOIC is developing a new database system that will include race data on delinquency petitions and adjudications. More changes system-wide and statewide are needed to improve the quantity and quality of Illinois' juvenile justice data.

Steps that are needed to improve the quality of juvenile justice data in Illinois include not only improving the quality of data currently being collected by various state and local agencies, but also identifying areas in which new or additional data is needed. For example, improvements to the Juvenile Monitoring Information System (JMIS) should be considered. Although JMIS makes detention data more readily accessible, data entry errors lead many to question the quality of the data. Many of these errors have been eliminated through the new eJMIS system, to which detention centers enter data using a web-based form that notifies the user when an improper value has been entered. However, some counties do not have the technological capacity to submit data in this manner. Additionally, Cook County only began reporting to JMIS in 2007. It is not known how accurate the data are, which makes it difficult to have a complete understanding of the Illinois detention population. Eliminating errors in data entry and making eJMIS accessible to all counties would give juvenile justice practitioners and policymakers a more complete and accurate understanding of detention utilization.

In addition to improving the quality of existing data collection mechanisms, new data collection mechanisms are needed to capture data not being collected. For example, it is not possible to answer the simple question of how many youth by race and ethnicity are adjudicated delinquent in Illinois each year. These data would provide a better understanding of the issue of disproportionate minority contact in Illinois.

The absence of data on youth transfers to criminal court is another example of a gap in juvenile justice data in Illinois. The number of transfers to criminal court has not been reported to AOIC since 1999. Although JMIS monitors the number of transfers in the detention population, reporting transfers in this manner underreports the number of transfers in the state. Additionally, given that the state legislature has created a task force to monitor the use of transfers, these data would need to be collected in order to facilitate their work.

The amount of restitution collected and community service hours completed are no longer collected by AOIC. These data were one of the few ways to attempt to measure the use of restorative justice (RJ). Other measures of RJ in the juvenile justice system need to be developed, including the number of RJ programs in Illinois. Finally, while ISP collects the numbers of expungements, adult and juvenile counts are combined, so the number of juvenile expungements annually is unknown. These are a few of many examples of gaps in juvenile justice data in Illinois that hampers the use of data to inform juvenile justice practice and policy.

Comprehensive juvenile arrest data, submitted by local police departments and available through computerized criminal history records, also have limitations. Trends in the youth arrest data derived from criminal history records mostly reflect mandated reporting and enhanced



technology rather than actual arrest trends in Illinois. Furthermore, CCH data will always be limited to arrests documented by an arrest fingerprint card submitted to ISP. The Authority, through its direct computer linkage with the CCH system, continues to monitor CCH data to improve accuracy.

## **Monitor juvenile justice data**

The agencies collecting and reporting data should monitor it on a regular basis to ensure accuracy and timeliness. Making such data available to practitioners and policymakers would provide a basis for well-informed decisions, as well as responses to changes in system policies and practices. Significant changes to the juvenile justice system, such as legislation, occur often and should be documented with the goal of better understanding the impact of those changes. Regular monitoring of juvenile justice data also allows for the discovery of discrepancies in the data and leads to collaborative efforts that improve quality of the data. Annual monitoring allows the pertinent agencies to detect these problems early and address discrepancies.

## **Reduce disproportionate minority contact**

It is evident that minorities are over-represented in the Illinois juvenile justice system. While data are not readily available to describe the magnitude of the problem at every juvenile justice system decision point, disproportionate minority contact should be studied, monitored, and addressed on a continual basis by all stakeholders in the juvenile justice system.

Race data are available at the arrest, detention, and IDOC commitment stages, and an analysis of these data illustrate the pervasiveness of the problem across Illinois. Concentrating on better understanding the impact that juvenile justice system practices and policies have on DMC, and changing the practices and policies that unfairly result in minority involvement with the juvenile justice system, are well placed to begin problem-solving efforts.

The Illinois Juvenile Justice Commission has funded efforts to implement the Burns Institute model for reducing minority over-representation in the juvenile justice system. The model brings together stakeholders in the juvenile justice system and leads them through a data-driven, consensus-based process that focuses specifically and intentionally on reducing disproportionate minority confinement. If an evaluation of the model shows that it is effective at reducing disproportionate minority contact in the pilot sites, the initiative should be expanded across the state. Weaknesses in the model should be addressed. Given the national achievements of the model, it is worth the effort to work toward its success in Illinois.

## **Support gender-specific programming**

Female involvement with the juvenile justice system is on the rise. However, most juvenile justice systems in the U.S. are not designed to handle the specific needs of female delinquents. The importance of creating programs geared toward female offenders stems from research and theory on how genders develop identities and relationships differently, with unique pathways to crime and delinquency. Due to the inherent difference in female pathways to crime, including issues such as sexual abuse, pregnancy, and single parenthood, gender-specific programs are

needed.<sup>48</sup> Developing, implementing, and monitoring gender-specific programming in Illinois will create an environment that realistically addresses the treatment needs of females in the juvenile justice system.

## **Further recommendations**

The recommendations described above focus on improving the quality of juvenile justice data in Illinois and briefly touch on two significant issues currently facing Illinois' juvenile justice system: disproportionate minority contact and gender-specific programming. These are not, however, the only issues facing Illinois' juvenile justice system. Other recommendations include:

- Study the prevalence of youth with mental health issues in the juvenile justice system, examining how they are identified and treated.
- Gauge the impact of increases in methamphetamine use and abuse.
- Monitor prevalence of gang-involved youth in Illinois juvenile justice system.
- Research the use and outcomes of evidence-based practices.
- Seek explanations for jurisdictions' reductions in juvenile crime compared to others, for possible replication in other jurisdictions.
- Measure and evaluate the use of restorative justice-based practices.
- Support juvenile re-entry programs and services.

# Appendix A: Glossary

| Term                         | Definition   |
|------------------------------|--|
| Abused child                 | Any child whose parent, family member, or any person responsible for the child's welfare inflicts or creates a substantial risk of physical or mental injury; or commits or allows to be committed any sex offense or torture against such child; or inflicts excessive corporal punishment.   |
| Academic Year                | The period of time in which the school is in session. Usually late August/September to late May/June.  |
| Active probation caseload    | The total workload of open juvenile cases in a court services' department at a given point in time. The active caseload includes probation cases, supervision cases, cases continued under supervision, and informal supervision cases.  |
| Adjudicated delinquent       | Anyone prior to their 17 <sup>th</sup> birthday that has been found by the Juvenile court to have violated or attempted to violate any federal or state law, or county or municipal ordinance.   |
| Adjudicatory hearing (Trial) | A court-based hearing to determine whether the allegations of a petition are supported. In the case of abused, neglected, or dependent minors, addicted minors, and minors requiring authoritative intervention (MRAI), a preponderance of the evidence is the standard applied. In the case of delinquency, the allegations of a petition that a minor is delinquent (has committed a delinquent offense) must be proved beyond a reasonable doubt. An adjudication is a finding of guilt filed with the court. Effective January 1, 1999, the term "trial" replaced "adjudicatory hearing" in delinquency proceedings.   |
| Admission                    | The entry of a juvenile offender into the temporary care of a secure custody facility. The minor is alleged to be or has been adjudicated delinquent and requires secure custody for the minor's own protection (or the community's protection) in a facility designed to physically restrict the minor's movements pending disposition by the court or execution of an order of the court for placement or commitment.  |
| Adult jails                  | Youth 12 years or older may be held up to 40 hours in an adult county jail, excluding Saturdays, Sundays and court designated holidays, and must be kept separate from confined adults, and may not at any time be kept in the same cell, room or yard with confined adults. To accept or hold youth, county jails must comply with all monitoring standards for juvenile detention homes promulgated by the Department of Corrections and training approved by the Illinois Law Enforcement Training Standards Board. Prior to the Juvenile Court Act change on January 1, 1999, minors could only be kept up to 36 hours in jail. In addition, youth who are held in detention and turn 17 while in detention may be released to and held in a jail facility regardless of these standards. A youth can only be held in an adult jail during their adjudicatory hearing. |
| Arrest                       | The taking of a youth into custody by a law enforcement officer (1) who has probable cause to believe the minor is delinquent; or (2) that the minor is a ward of the court who has escaped from a court-ordered commitment; or (3) whom the officer reasonably believes has violated the conditions of probation or supervision ordered by the court.   |

|  |   |
|--|---|
| Automatic transfer (Excluded Jurisdiction) | The criminal court is established as the original court of jurisdiction if the youth is over 15 years old and accused of committing an offense listed below: first degree murder, aggravated criminal sexual assault, aggravated battery with a firearm, armed robbery with a firearm, or aggravated vehicular hijacking with a firearm. Also establishes the criminal court as the original court of jurisdiction for offenses that occurred in connection with the aforementioned offenses.   |
| Average daily population                   | The number of detention beds that are needed on a daily basis for a given period of time (e.g. monthly or annually). For example, when computing the average daily population for a one-year period, this figure is determined by dividing the total number of days detention is used by the number of calendar days (365).   |
| Average length of stay                     | The average number of days spent in detention per detention admission. This figure is determined by dividing the total number of detention days by the total number of admissions.  |
| Balanced and restorative justice (BARJ)    | A justice philosophy that an offender be held accountable for his or her actions to victims and the community, that increases offender competencies, and that protects the public through processes in which victims, the community, and offenders are all active participants. BARJ principles were included in the Juvenile Court Act effective January 1, 1999.  |
| Calendar Year                              | The time period from January 1 to December 31 in a single year.   |
| Case management/Coordination               | Services designed to augment clinical services for an admitted treatment patient.   |
| Child abuse and neglect reports            | The notification of suspected child maltreatment to the Department of Children and Family Services that either initiates an investigation or becomes part of an ongoing investigation by the child protective services agency. A family report can contain multiple alleged child victims and for statistical purposes all alleged victims are counted. The number of children reported will be lower than the number of child reports, since a child may be reported as a victim of abuse more than once during a given year.  |
| Chronic (habitual) truant                  | A minor subject to compulsory school attendance who is absent without valid cause from such attendance for 10 percent or more of the previous 180 regular attendance days (more than 18 unexcused absences).  |
| Clear and convincing evidence              | The degree of proof which, considering all evidence in the case, produces the firm belief that it is highly probable that the facts sought to be proved are true.   |
| Collar counties                            | The five counties that surround Cook County: DuPage County, Kane County, Lake County, McHenry County, and Will County.  |
| Community service                          | Uncompensated labor as a court requirement for alleged or adjudicated offenders for a non-profit organization or public body, which agrees to accept public or community service from offenders and to report on the progress of the offenders and community service to the court.  |
| Continuance under court supervision        | When the court enters an order (1) upon an admission or stipulation by the appropriate respondent or minor respondent of the facts supporting the petition and before proceeding to adjudication, or after hearing the evidence at the adjudicatory hearing, and (2) in the absence of objection made in open court by the minor, his or her guardian, defense attorney, or state's attorney. During the continuance period, not to exceed 24 months, the court requires the minor to follow specific conditions (found at 705 ILCS 405/5-615(5)) ordered by the court and the minor is supervised by court services. If the alleged offender successfully completes the conditions imposed by the court, the petition is dismissed. A court can enter a continuance under supervision for any offense other than first degree murder, a Class X felony or a forcible felony. |

|   |  |
|---|--|
| Court commitment                          | A sentence to IDOC after adjudication of delinquency by the courts or for a court evaluation.  |
| Court evaluation                          | A short-term, court-ordered, 30, 60, or 90-day commitment to the Department of Corrections, Juvenile Division to assess the needs of a delinquent youth through a comprehensive diagnosis and assessment for the purpose of identifying needs providing the court with information to make placement decisions.  |
| Court evaluation return                   | A return of a youth to serve an indeterminate term in IDOC decided by a juvenile court judge based on the court evaluation.  |
| Court services (or probation departments) | Provided by probation services in each county. The chief judge of each circuit makes provision for probation services through the appointment of officers to a probation or court services department. The Probation and Probation Officers Act governs the administration of these departments.   |
| Delinquency commitments                   | A delinquent age 13 or over may be committed to the Juvenile Division of the Illinois Department of Corrections when the court finds that (1) the minor's guardian is unfit or unable, other than for financial reasons, to care for, protect, and discipline the minor, or is unwilling to do so, and that the best interests of the public would not be served by another form of placement, or (2) it is necessary to ensure the protection of the public from the consequences of criminal activity of the delinquent. Offenders transferred to the adult courts and committed to the Illinois Department of Corrections are the responsibility of the Juvenile Division at least until age 17, but never beyond age 21. |
| Delinquency petitions                     | Documents filed in delinquency cases with the juvenile court through the state's attorney alleging that a juvenile is a delinquent. The petition sets forth the supporting facts regarding the alleged offense, information about the minor, and, if the minor is detained, the start date of the detention. The petition requests that the minor be adjudged a ward of the court and asks for relief under the Juvenile Court Act. Supplemental petitions may be filed alleging new offenses or alleging new violations of orders entered by the court in the delinquency proceeding.   |
| Delinquent                                | Minors who, prior to their 17 <sup>th</sup> birthday, have violated or attempted to violate any federal or state law, or municipal ordinance. Violation of a county ordinance was added on January 1, 1999.  |
| Detention                                 | The temporary care of a minor alleged or adjudicated as delinquent who requires secure custody for his or her own or the community's protection in a facility designed to physically restrict his or her movements, pending disposition by the court or execution of an order of the court for placement or commitment. According to the Juvenile Court Act, minors are placed in detention if there is a matter of immediate and urgent necessity for the protection of the minor or the community, there is concern the minor is likely to flee the jurisdiction of the court, or that the minor was taken into custody under a warrant.   |
| Detention hearing                         | Hearing to determine whether there is probable cause to believe that a minor age 10 or older is delinquent and whether there is immediate need for the minor to be detained until trial. The hearing must be held within 40 hours of taking the minor into custody, exclusive of weekends and holidays, or the minor must be released.   |
| Detention screening instrument            | An objective, scorable instrument administered by a detention screener to determine if the youth's current offense and prior history are severe enough to warrant detaining the youth until his or her detention hearing.  |
| Determinate sentence                      | A sentence in which the length of time of a sentence to a correctional facility is statutorily defined [730 ILCS 5/5-8-1]. Illinois adopted a determinate sentencing model on February 1, 1978.  |

|   |  |
|---|--|
| Detoxification                              | The process of withdrawing a person from a specific psychoactive substance in a safe and effective manner.   |
| Discretionary transfer                      | A transfer of a minor 13 years of age or older to adult court for criminal prosecution when a motion has been filed by the state's attorney and the judge finds that there is probable cause to believe the allegations in the motion to be true and it is not in the best interest of the public to proceed under the Juvenile Court Act.                           |
| Dispositional hearing (disposition)         | Hearing to determine whether a minor should be adjudged to be a ward of the court and to determine what order of disposition should be made. Effective January 1, 1999, the term "sentencing hearing" replaced "dispositional hearing" in delinquency cases.   |
| Disproportionate minority confinement       | The over-representation of minority youth in secure juvenile facilities compared to minority youth representation in the general population.   |
| Disproportionate minority contact (DMC)     | The over-representation of minority youth involved in the juvenile justice system at any given stage of the process compared to minority youth representation in the general population.   |
| Disproportionate Representation index (DRI) | Compares the percentage of all youth who are of a particular minority group at one stage of the juvenile justice process to that minority group's representation at the previous stage.  |
| Dropouts                                    | The number of students, grades 9-12, who were removed from the school district roster during the school year for any reason other than death, extended illness, graduation, transfer to another school, or expulsion.  |
| Drug offenses                               | Violations of the following public acts regarding illegal drugs and liquor violations by minors: Cannabis Control Act, Controlled Substances Act, Hypodermic Syringes and Needles Act, Drug Paraphernalia Act, and Liquor Control Act.   |
| Excluded jurisdiction                       | Exclusion from the jurisdiction of the juvenile court by age or crime committed.   |
| Extended jurisdiction juvenile prosecution  | A juvenile prosecution where a juvenile, if found delinquent, receives a juvenile and an adult sentence with the adult sentence stayed pending satisfactory completion of the juvenile sentence. Should the juvenile not satisfactorily complete the juvenile sentence, the adult sentence will be imposed. See 705 <i>ILCS</i> 405/5-810(4).                        |
| Family group conferencing                   | Also called community, accountability, and restorative group conferences. Guided by a trained facilitator, the offender and victim along with members of their support systems, typically family members, share their feelings about the conflict or harm. An agreement is developed that describes what the offender must do to repair the harm.                    |
| Forcible felony                             | Violations of criminal law that include: treason, first degree murder, second degree murder, predatory criminal sexual assault of a child, aggravated arson, arson, aggravated kidnapping, kidnapping, aggravated battery resulting in great bodily harm, or other felony which involved the use or threat of physical force or violence. See 720 <i>ILCS</i> 5/2-8. |
| Formal probation                            | The guidance, treatment, or regulation by a probation officer for the behavior of delinquent youth, after a court sentence. Youth adjudicated delinquent can be sentenced to probation for a maximum of five years or until age 21, whichever comes first.   |
| Foster home                                 | A form of non-secure custody, where youth are placed with licensed, private caregivers on a temporary basis.   |

|   |  |
|---|--|
| Group home  | 24-hour supervision by professionally trained staff for as many as 12 youth. Youth may attend community schools, but usually education is provided on the premises due to security risks. Professional parenting group homes provide a highly structured home environment. Youth served are individuals who are waiting for further action by the court and who would otherwise be placed in a secure detention setting as a result of having no other option available. Professional parents serve no more than four youth at a time. |
| Home detention  | An alternative to the intensity and expense of secure detention, in which a minor is ordered to remain home, with possible exceptions for school attendance or similar necessary exceptions, and a probation officer monitors the youth's confinement to home. Home detention may be pre- or post-dispositional and may include electronic monitoring. Intensive supervision detention is a higher level of intervention than home detention. Greater restrictiveness is provided by more frequent supervision, visits, or contacts.   |
| Home recovery   | Alcohol and drug-free housing components whose goal is to provide an environment for maintenance of sobriety for persons in early recovery from substance abuse, who recently have completed substance abuse treatment, or who may be receiving such treatment at another licensed facility.   |
| Illinois Uniform Crime Reporting (I-UCR) program                        | Local law enforcement agencies are mandated by 20 <i>ILCS</i> 2630/8 to report crime index offenses, crime index arrests, and drug arrest. The Illinois State Police publishes an annual uniform crime report, which is available on their Web site at <a href="http://www.isp.state.il.us">http://www.isp.state.il.us</a> .   |
| Illinois Uniform Crime Reporting (I-UCR) supplemental reporting program | In April 1996, the Illinois State Police began collecting additional crime information. This data includes statistics pertaining to offenses mandated by state statutes including domestic crimes, crimes against children, crimes against school personnel, and hate crimes data.   |
| Indeterminate sentence  | A sentence in which the length of time of a sentence to a correctional facility is given in a minimum and maximum time period. The release of the individual on parole is discretionarily determined by a correctional authority, typically a Parole Review Board or a Prisoner Review Board. In Illinois, only juveniles receive indeterminate sentences.   |
| Index offense   | A crime-reporting category established by the Illinois' Uniform Crime Reports. Index crime refers to more serious crimes, including violent crimes against persons and serious property crime.   |
| Indicated case of child abuse and neglect or child sex abuse            | Any report of child abuse or neglect made to the Department of Children and Family Services for which it is confirmed after an investigation that credible evidence of the alleged abuse or neglect exists.  |
| Informal probation  | The guidance, treatment, or regulation by a probation officer for the behavior of non-delinquent youth prior to a court referral. Informal probation provides short-term care and functions as a diversion option from the formal court process.   |
| Intake screening of delinquency   | Used when a juvenile is referred to the court, or to the place designated by the court. At an intake screening, a probation officer or another officer designated by the court investigates the circumstances of the minor and the facts surrounding his or her being taken into custody for the purpose of determining whether a delinquency petition should be filed.  |
| Intensive outpatient services   | Face-to-face clinical services for adolescents in a non-residential setting. Intensive outpatient services are regularly scheduled sessions for a minimum of nine hours per week.  |
| Intensive probation   | A more intrusive form of probation, including increased daily contact with youth, usually at least 2-3 daily contacts. Specially trained probation officers know each youth's schedule of activities and whereabouts at all times. Youth are required to "check in" personally or by phone and to review their schedule of the day's activities. Intensive probation officers often work directly with the families.   |



|  |   |
|--|---|
| Job Training Partnership Act (JTPA)                    | Operated by the Department of Commerce and Community Affairs. JTPA provides work experience and other employment training services, as well as some remedial education activities to youth. In 2000, the name was changed to the Work Force Investment Act.   |
| Judicial circuit                                       | Illinois is divided into 23 judicial circuits, Cook County being designated as one circuit, and the remaining circuits designated by number. Most judicial circuits consist of several counties with one shared circuit court. Court services may be provided for an entire judicial circuit, and not for each individual county in the circuit.  |
| Juvenile drug courts                                   | An immediate and highly structured judicial intervention process for substance abuse treatment of eligible minors that brings together substance abuse professionals, local social programs, and intensive judicial monitoring.   |
| Juvenile   | Youth in juvenile justice system are under the age of 17 in Illinois. However, in general the term refers to individuals under age 18, which is a reporting category for youth defined by the U.S. Census Bureau. Demographic data from federal sources typically categorize juveniles as under age 18. See "delinquent minor" and "minor."   |
| Juvenile investigation report                          | A court-ordered investigation completed by probation departments to highlight a youth's background and prior delinquent history in order to determine if filing a case against the youth is appropriate. See 705 ILCS 405/5-701.  |
| Juvenile Justice and Delinquency Prevention Act (JJDP) | The federal JJDP Act of 1974 established a block grant program to the States by formula based upon juvenile population. The Illinois Juvenile Justice Commission oversees the program. In order to be eligible to receive grant funds, states must be committed to achieving and maintaining compliance with the core requirements of the JJDP Act. The four core requirements are:<br>(1) remove non-offending youth and status offenders from locked facilities (deinstitutionalization of status offenders, or DSO); (2) ensure complete separation of youth from adult offenders in county jails and municipal lockups (jail separation); (3) eliminate confinement of juveniles in county jails and municipal lockups (jail removal); and (4) assess the representation of minority youth in the juvenile justice system, and where disparity exists, develop strategies to address the disparity-disproportionate minority confinement. |
| Juvenile justice councils                              | Local collaborations that develop a plan for the prevention of juvenile delinquency and make recommendations for effectively utilizing resources in dealing with juveniles who are involved in crime, are truant, are suspended, or are expelled from school. May be set up by a county, or group of counties. The enabling statute, effective January 1, 1999, designates who must serve on the council and suggests specific duties and responsibilities of the council.  |
| Juvenile Monitoring Information System (JMIS)          | A juvenile detention data collection program that compiles information regarding youth in detention. It is funded by the Illinois Juvenile Justice Commission and is overseen by the Center for Prevention Research and Development at the University of Illinois Champaign-Urbana. In 2005, e-JMIS was instituted to provide web access for detention centers to input data and pull reports.  |
| Juvenile police officer                                | A sworn police officer who has completed a Basic Recruit Training Course, has been assigned to the position of juvenile police officer by his or her chief law enforcement officer, and has completed training provided by the Illinois Law Enforcement Training Standards Board, or in the case of a state police officer, juvenile officer training approved by the director of state police.   |
| Mandatory supervised release (MSR)                     | Once the sentence of incarceration has been completed, inmates are statutorily mandated to be released under the supervision of the correctional authority for a period of time that is statutorily defined [730 ILCS 5/3-3-7]. On February 1, 1978, Illinois adopted a determinate sentencing model, which statutorily defines prison sentences and time spent under supervision of a parole agent.  |



|   |   |
|---|---|
| Mandatory transfer  | A motion filed by the State's Attorney to allow the prosecution of a youth 15 years of age or older for a forcible felony if the youth has previously been adjudicated delinquent for an offense that was committed in furtherance of criminal activity of a gang, and the juvenile judge determines there is probable cause that the allegations are true.   |
| Minor   | A person under the age of 21 years old.   |
| Minors requiring authoritative intervention (MRAI)            | A subcategory of "offense" status that refers to minors less than 18 years who are absent from home without consent of a guardian, or are beyond control of a guardian in circumstances which constitute a substantial or immediate danger to the minor's physical safety. Additionally, the minor has to have been in limited custody for a statutory period of time. See 705 ILCS 405/3-3.  |
| Neglected child   | Any child who is not receiving the care, support, or education required by law.   |
| Non-secure custody or non-secure detention                    | For a minor that requires care away from his or her home but does not require physical restriction. Temporary custody shall be given to a foster family, or shelter facility designated by the court.   |
| Office of Juvenile Justice and Delinquency Prevention (OJJDP) | A component of the <a href="#">Office of Justice Programs, U.S. Department of Justice</a> , accomplishes its <a href="#">mission</a> by supporting states, local communities, and tribal jurisdictions in their efforts to develop and implement effective programs for juveniles.  |
| Outpatient  | Services that consist of face-to-face clinical services for adolescents in a non-residential setting with regularly scheduled sessions that typically average less than nine hours per week.  |
| Parole  | Discretionary early release of an inmate sentenced to a correctional facility with an indeterminate sentence before serving the maximum time of their sentence under the supervision of a parole officer. Early release is at the discretion of parole authorities, most commonly a Parole Review Board or a Prisoner Review Board. Both mandatory supervised release (MSR) and parole are commonly referred to as parole.  |
| Peacemaking circle processes                                  | Circles provide an informal opportunity to bring parties in conflict together to resolve an issue. A trained facilitator, often called the circle keeper, allows all interested parties to share any feelings and information related to the conflict or offense. The facilitator may use a talking piece, an object that is passed from person to person indicating that it is that person's turn to speak.  |
| Placement   | Court-ordered commitments or assignments to non-secure settings such as placements with relatives, foster homes, group homes, or residential treatment.   |
| Post-trial detention  | The detainment of youth adjudicated delinquent following their trial.   |
| Presumptive transfer  | A transfer to adult court for criminal prosecution if there is probable cause that a juvenile has committed a Class X felony or certain other offenses, and the juvenile court judge is unable to make a finding based on clear and convincing evidence that the juvenile is amenable to the care, treatment, and training programs available to the juvenile court.  |
| Pre-trial detention   | The detainment of youth accused of delinquent acts but who have not yet had a trial.  |
| Probable cause  | A reasonable belief that a fact is more probably true than not.   |
| Probation   | The conditional freedom granted by a judicial officer to an alleged or adjudicated delinquent offender, as long as the person meets certain conditions. The period of probation may not exceed five years or extend beyond the offender's 21 <sup>st</sup> birthday, whichever is less. A probation violation occurs when one or more of the conditions of probation are not followed and may result in a commitment to the Department of Corrections. The age limit for probation was changed to 21 years old on January 1, 1999 with the Juvenile Court Act change. |

|   |   |
|---|---|
| Property crime index  | A subcategory of non-violent index crime referring to serious crimes against property, including burglary, theft, motor vehicle theft, and arson.   |
| Relative rate index (RRI)                                       | A measure of disproportionate minority contact. Compares the rate at which one racial or ethnic group is represented at a particular juvenile justice decision point to the rate a different racial or ethnic group is represented at the same decision point.  |
| Representation index (RI)                                       | Compares the percentage of all youth of a particular minority group at a certain juvenile justice decision point to that minority group's representation in the general juvenile population.  |
| Return additional mittimus                                      | An offender, upon completing a sentence, is ordered to serve time on a prior offense sentence.  |
| Residential treatment   | Substance abuse treatment that consists of clinical services for adolescents. A planned regimen of clinical services for a minimum of 25 hours per week must be included and requires staff on duty 24 hours per day, seven days per week. These treatment programs may address special juvenile offender populations such as sex offenders, teen prostitutes, and substance abusers. |
| Restitution   | A court requirement that an alleged or adjudicated offender pays money or provides services to the victim of the crime or provide services to the community.  |
| Revocation of probation or parole                               | A legal process in which the probation or parole order of an individual is revoked and that individual must either return to court or return to a correctional facility to serve the remainder of their parole period [730 <i>ILCS</i> 5/3-3-9].  |
| Secure detention  | Confinement where the minor is physically restricted by being placed in a locked cell, room or facility, or by other means, such as being handcuffed to a stationary object, or by other means.   |
| Sentencing hearing  | See dispositional hearing.  |
| State Fiscal Year   | In Illinois, runs from July 1 through June 30.  |
| Station adjustment  | The informal or formal handling of a minor by a juvenile police officer as a diversionary intervention procedure as defined by the Illinois Juvenile Court Act (705 <i>ILCS</i> 405/5-301).   |
| Status offender   | Any offense committed by a juvenile that would not be a crime if committed by an adult; an offense specifically applicable to juveniles because of their age (e.g. non-criminal behavior such as curfew violations, running away from home, truancy, possession of alcohol, etc.).  |
| Supervision (or supervised probation)                           | The guidance, treatment, or regulation of a youth by a probation agent on behalf of the court. Supervision may be imposed upon a youth adjudicated delinquent or upon certain non-delinquent youths such as Minors Requiring Authoritative Intervention (MRAI).   |
| Supervision violation   | The failure to abide by the terms of the juvenile's supervision agreement. A supervision agreement may be violated in two ways. (1) The agreement is violated if the juvenile commits a new offense. (2) Violating a specific term of the agreement is a technical supervision violation.   |
| Technical violation (of probation)                              | A violation of a specific condition or term of a youth's probation. May result in a revocation of probation and a sentence to secure custody.   |
| Technical violation (of parole or mandatory supervised release) | A violation of a specific condition or term of an individual's parole or mandatory supervised release. May result in a revocation of parole or mandatory supervised release and a return to a correctional facility [730 <i>ILCS</i> 5/3-3-9(a)].   |
| Total detention days  | Represents, for a given period in time, the total number of days all juveniles were held in secure detention for a particular jurisdiction.   |

|  |   |
|--|---|
| Treatment Alternatives for Safe Communities, Inc. (TASC) | A private non-profit agency that provides substance abuse assessment and case management services to the courts.  |
| Trial  | See adjudicatory hearing.   |
| Truancy programs   | Include non-residential services provided to youth who have violated the compulsory school attendance law. These programs have many forms, but most include elements of mentoring, crisis intervention, family counseling, and academic counseling.   |
| Truant   | A minor who is subject to compulsory school attendance from age 7-17 and is absent without valid cause.   |
| Truant minor in need of supervision (TMINS)              | A minor who is reported by a regional superintendent of schools, or in cities of over 500,000 inhabitants, by the Office of Chronic Truant Adjudication, as a chronic truant shall be adjudged a truant minor in need of supervision. [705 ILCS 405/3-33(a)]. It should be noted that this statute was repealed on July 7, 2006. The definition of TMINS is now found at 705 ILCS 405/3-33.5(a).  |
| Unified delinquency intervention services program (UDIS) | Funded by the Department of Human Services, the program seeks to be a community alternative to a commitment to the Illinois Department of Corrections by providing intensive rehabilitative care. Services include advocacy, group work, and assisting youth in developing alternative behaviors. Performance goals include returning to school or acquiring gainful employment. The program was transferred from the Department of Children and Family Services on July 1, 1997. |
| Victim offender conferencing                             | Victim offender conferencing programs are facilitated by a trained mediator and bring together the offender and victim. A discussion takes place and an agreement for the offender to follow is developed. These programs are also referred to as victim offender mediations, victim offender reconciliation programs, or community mediations.   |
| Violent crime index                                      | A subcategory of index crime referring to serious crimes against persons, including homicide, criminal sexual assault, armed robbery, aggravated assault, and aggravated battery.   |
| Violent or person offenses                               | Crimes of physical violence, including homicide, criminal sexual assault, armed robbery, aggravated assault, aggravated battery, as well as simple battery and simple assault.  |
| Warrant for arrest                                       | A document issued by a judicial officer that directs law enforcement officers to arrest a person who has been accused of a specific offense. In juvenile cases, warrants may be issued for delinquent youth, MRAI, TINS, and dependent children.  |



# Appendix C: Regional classifications of counties

| Northern    | Central    |             | Southern   |
|-------------|------------|-------------|------------|
| Boone       | Adams      | Putnam      | Alexander  |
| Carroll     | Brown      | Rock Island | Bond       |
| DeKalb      | Bureau     | Sangamon    | Calhoun    |
| DuPage      | Cass       | Schuyler    | Clark      |
| Grundy      | Champaign  | Scott       | Clay       |
| JoDaviess   | Christian  | Shelby      | Clinton    |
| Kane        | Coles      | Stark       | Crawford   |
| Kendall     | DeWitt     | Tazewell    | Cumberland |
| Lake        | Douglas    | Vermilion   | Edwards    |
| LaSalle     | Edgar      | Warren      | Effingham  |
| Lee         | Ford       | Woodford    | Fayette    |
| McHenry     | Fulton     |             | Franklin   |
| Ogle        | Green      |             | Gallatin   |
| Stephenson  | Hancock    |             | Hamilton   |
| Whiteside   | Henderson  |             | Hardin     |
| Will        | Henry      |             | Jackson    |
| Winnebago   | Iroquois   |             | Jasper     |
|             | Kankakee   |             | Jefferson  |
|             | Knox       |             | Jersey     |
|             | Livingston |             | Johnson    |
| <b>Cook</b> | Logan      |             | Lawrence   |
|             | McDonough  |             | Madison    |
|             | McLean     |             | Marion     |
|             | Macon      |             | Massac     |
|             | Macoupin   |             | Monroe     |
|             | Marshall   |             | Perry      |
|             | Mason      |             | Pope       |
|             | Menard     |             | Pulaski    |
|             | Mercer     |             | Randolph   |
|             | Montgomery |             | Richland   |
|             | Morgan     |             | St. Clair  |
|             | Moultrie   |             | Saline     |
|             | Peoria     |             | Union      |
|             | Piatt      |             | Wabash     |
|             | Pike       |             | Washington |
|             |            |             | Wayne      |
|             |            | White       |            |
|             |            | Williamson  |            |
|             |            |             |            |
|             |            |             |            |

# Appendix D: Map of Illinois youth centers and youth detention centers

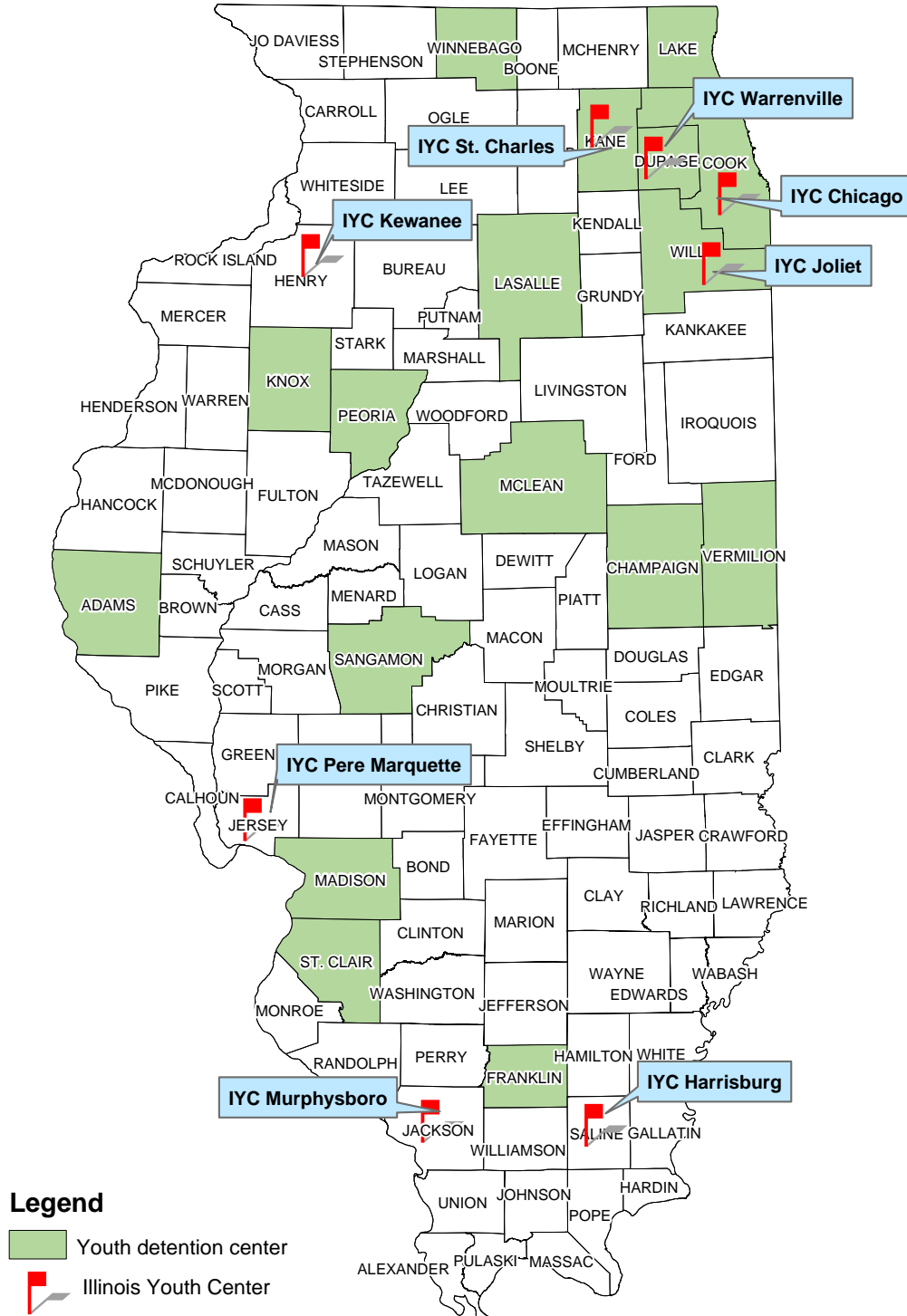



- 12 - Homicide, Aggravated Kidnapping, Aggravated Criminal Sexual Assault, Armed Robbery, Drug Manufacturing or Delivery on Public Housing or School Property, Excluded Jurisdiction Offenses, Aggravated Assault with Firearm Discharged, Armed Violence, Home Invasion, Other Class X Felonies, Domestic Battery w/ Bodily Harm, Any offense where the juvenile is in possession of a loaded firearm
- 10 - Arson, Kidnapping, Criminal Sexual Assault, Aggravated Criminal Sexual Abuse, Felony Unlawful Use of Weapons
- 8 - Aggravated Battery, Compelling Gang Membership, Felony Drug Offenses, Residential Burglary
- 6 - Aggravated Assault, Robbery
- 5 - Burglary, Offenses Related to Motor Vehicle (Felony), Theft/Possession of Stolen Motor Vehicle, Felony Mob Action
- 4 - Theft Over \$300, False Fire Alarm/Bomb Threat (Felony Disorderly Conduct), Criminal Damage to Property Over \$300, Misdemeanor Criminal Sexual Abuse, Misdemeanor Domestic Battery, Misdemeanor Battery
- 3 - Forgery, Unlawful Use of Credit Cards, Resisting Arrest, Obstructing Justice
- 2 - Misdemeanor Offenses (i.e. Assault, Resisting a Peace Officer, Disorderly Conduct, Criminal Damage to Property, Criminal Trespass to Vehicle)
- 0 - Status Offense



# Appendix F: Offense categories for detention data

| Offense  | Offense Category | Offense                                       | Offense Category |
|--|------------------|---|------------------|
| Aggravated arson/arson                                   | property         | Mob action                                    | other            |
| Aiding escape/fugitive/escape                            | other            | Motor vehicle theft                           | property         |
| Aggravated (heinous) assault/battery                     | person           | Murder – first degree/second degree           | person           |
| Agg. bat. of a child/senior citizen/unborn child         | person           | No driver's license                           | other            |
| Aggravated criminal sexual abuse/assault                 | sex              | Neglect victim                                | other            |
| Aggravated kidnapping/kidnapping/child abduction         | person           | No registration                               | other            |
| Aggravated robbery                                       | person           | Obscenity/obscene phone call                  | sex              |
| All other criminal offenses                              | other            | Obstructing justice                           | other            |
| All other sex offenses                                   | sex              | Operate uninsured vehicle                     | other            |
| Armed robbery/violence                                   | person           | Perjury                                       | other            |
| Assault/battery  | person           | Possession explosives incendiary device       | other            |
| Beyond control of parent                                 | status           | Possession of burglary tools                  | other            |
| Burglary/home invasion                                   | property         | Possession of hypodermic needles              | drug             |
| Bringing contraband into a penal institution             | other            | Possession of cannabis 30 GM (over and under) | drug             |
| Burglary from motor vehicle/parts and accessories        | property         | Possession of controlled substance            | drug             |
| Casual delivery/drug conspiracy                          | drug             | Possession of drug equipment                  | drug             |
| Child abuse  | person           | Probation violation                           | violations       |
| Child pornography  | sex              | Production of cannabis plant                  | drug             |
| Compelling organization membership                       | other            | Prostitution                                  | sex              |
| Concealing homicidal death                               | person           | Public indecency                              | sex              |
| Contempt of court – abuse/neglect dependant              | contempt         | Purse snatching                               | person           |
| Contempt of court – delinquent/MRAI/TINS                 | contempt         | Reckless conduct/driving                      | other            |
| Contempt of court – other                                | contempt         | Reckless homicide – vehicle                   | person           |
| Credit card fraud/computer fraud                         | other            | Reckless discharge of firearm                 | weapon           |
| Criminal damage/defacement to land/property              | property         | Refusing to aid an officer                    | other            |
| Criminal sexual abuse/assault                            | sex              | Residential burglary – forcible entry         | property         |
| Criminal trespass to residence/property/vehicle          | property         | Resist, obstruct, or disarm a peace officer   | other            |
| Curfew   | status           | Retail theft                                  | property         |
| Deceptive practices/forgery                              | other            | Robbery                                       | person           |
| Defacing identification mark of firearm                  | weapon           | Runaway – out of state/in state               | status           |
| Delivery of cannabis 30 GM (over and under)              | drug             | Soliciting a prostitute                       | sex              |
| Delivery or possession w/ intent to deliver              | drug             | Sale/delivery of drug paraphernalia           | drug             |
| Del. or poss. w/ intent to del. (school, public housing) | drug             | Stalking                                      | person           |
| Disorderly conduct                                       | other            | Statutory rape                                | sex              |

| <b>Offense</b>                               | <b>Offense Category</b> | <b>Offense</b>  | <b>Offense Category</b> |
|--|-------------------------|---|-------------------------|
| Domestic battery                             | person                  | Stolen property: receiving possession                   | property                |
| Driving under the influence of alcohol/drugs | other                   | Suspended, revoked/unlawful use of driver's license     | other                   |
| Educational intimidation/intimidation        | person                  | Telephone threat/bomb threat                            | other                   |
| Endangering the life or health of a child    | person                  | Theft from coin operated machine or device              | property                |
| Exploitation of a child/children             | person                  | Theft from motor vehicle (parts and accessories)        | property                |
| False fire alarm/police report               | other                   | Theft of labor, services, use of property/lost property | property                |
| Fell or attempt to elude police officer      | other                   | Traffic Illinois vehicle code                           | other                   |
| Forcible sodomy                              | sex                     | Truancy   | status                  |
| Hate crime                                   | person                  | Unlawful sale/discharge of metal piercing bullets       | weapon                  |
| Illegal possession/consumption by minor      | status                  | Unlawful possession of a firearm at school              | weapon                  |
| Illegal transportation of alcoholic liquor   | other                   | Unlawful possession of a weapon/air rifle               | weapon                  |
| Improper use of registration                 | other                   | Unlawful restraint (includes aggravated)                | person                  |
| Interference w/ judicial procedure           | other                   | Unlawful sale/storage/use of a weapon                   | weapon                  |
| Intoxicating compounds/harmful materials     | drug                    | Vehicular (aggravated) hijacking/invasion               | person                  |
| Institutional vandalism                      | property                | Violation of order of protection                        | violation               |
| Involuntary manslaughter of unborn child     | person                  | Violation of HDET/probation/parole                      | violation               |
| Involuntary manslaughter – non vehicle       | person                  | Warrant – abused/neglected dependent                    | warrant                 |
| Justifiable homicide                         | person                  | Warrant – delinquent/DOC/MRAI/TMINS                     | warrant                 |
| Man/del of controlled substance/look-a-like  | drug                    | Warrant – other/out of state                            | warrant                 |

# Appendix G: Resources

The inclusion of resources in this appendix does not indicate an endorsement of any agency, program, service, or individual. This appendix is not exhaustive and is intended only to provide a broad range of resources that may be able to provide further information on the juvenile justice system and risk factors in Illinois.

## State resources

### **Administrative Office of the Illinois Courts**

Probation Division  
3101 Old Jacksonville Road  
Springfield, IL 62704  
Phone: (217) 558-4490  
<http://www.state.il.us/court/default.asp>

### **Chicago Area Project**

55 East Jackson Street  
Chicago, IL 60604  
Phone: (312) 663-3574  
<http://www.chicagoareaproject.org>

### **Illinois Department of Child and Family Services**

406 East Monroe Street  
Springfield, IL 62701-1498  
Phone: (217) 785-2509  
TTD (217) 785-6605  
<http://www.state.il.us/dcf/index.shtml>

### **Illinois Department of Human Services**

100 South Grand Avenue East  
Springfield, IL 62762  
Phone: (217) 557-1601  
TTY: (217) 557-2134  
<http://www.dhs.state.il.us>

### **Illinois Department of Public Health**

535 West Jefferson Street  
Springfield, IL 62761  
Phone: (217) 782-4977  
<http://www.idph.state.il.us>

**Illinois Department of Corrections**

1301 Concordia Court  
P.O. Box 19277  
Springfield, IL 62794-9277  
Phone: (217) 558-2200  
<http://www.idoc.state.il.us>

**Illinois State Board of Education**

100 North 1st Street  
Springfield, IL 62777  
Phone: (866) 262-6663  
<http://www.isbe.state.il.us>

**Illinois State Police**

801 South Seventh Street  
P.O. Box 19461  
Springfield, IL 62794-9461  
<http://www.isp.state.il.us>

**Illinois Violence Prevention Authority**

100 West Randolph Street, Room 4-750  
Chicago, IL 60601  
Phone: (312) 814-1704  
<http://www.ivpa.org>

**Office of the State Appellate Defender**

400 West Monroe Street, Suite 202  
P.O. Box 5240  
Springfield, IL 62705-5240  
Phone: (217) 782-7203  
Expungement Hotline: (866) 431-4907  
<http://state.il.us/defender>

**Office of the Illinois Attorney General**

100 West Randolph Street  
Chicago, IL 60601  
Phone: (312) 814-3000  
TTY: (800) 964-3013  
<http://www.ag.state.il.us/index.html>

Other resources

**W. Haywood Burns Institute of San Francisco**

180 Howard Street, Suite 320

San Francisco, CA 94105

Phone: (415) 321-4100

<http://www.burnsinstitute.org>

**Annie E. Casey Foundation**

701 St. Paul Street

Baltimore, MD 21202

Phone: (410) 547-6600

<http://www.aecf.org>

**Fight Crime: Invest in Kids Illinois**

70 East Lake Street, Suite 720

Chicago, IL 60601

Phone: (312) 265-2260

<http://www.fightcrime.org/state/Illinois>

**Illinois Balanced and Restorative Justice Initiative**

214 South Market Street

P.O. Box 87

Paxton, IL 60957

Phone: (217) 714-8864

<http://www.ibarji.org>

**Illinois Center for Violence Prevention**

70 East Lake Street, Suite 720

Chicago, IL 60601

Phone: (312) 986-9200

<http://www.icvp.org>

**Illinois Juvenile Justice Initiative**

518 Davis Street, Suite 211

Evanston, IL 60201

Phone: (847) 864-1567

<http://www.jjustice.org>

**Illinois Juvenile Officer's Association**

311 South Main Street

Wauconda, IL 60084

(847) 526-2421

<http://www.iljoa.com>

**John Howard Association of Illinois**

375 East Chicago Avenue, Suite 529

Chicago, IL 60611

Phone: (312) 503-6300

<http://www.thejha.org>

**John D. and Catherine T. MacArthur Foundation**

140 South Dearborn Street

Chicago, IL 60603-5285

Phone: (312) 726-8000

<http://www.macfound.org>

**Prevention First**

2800 Montvale Drive

Springfield, IL 62704

Phone: (217) 793-7353

<http://www.prevention.org>

**Youth Network Council**

111 East Wacker Drive, Suite 325

Chicago, IL 60601

Phone: (312) 861-6600

<http://www.youthnetworkcouncil.org>

**Treatment Alternatives for Safe Communities, Inc. (TASC)**

1500 North Halsted Street

Chicago, IL 60642

Phone: (312) 787-0208

TDD: (312) 573-8261

<http://www.tasc.org>

**Voice for Illinois Children**

208 South LaSalle Street, Suite 1490

Chicago, IL 60604-1120

Phone: (312) 456-0600

<http://www.voices4kids.org>

# Appendix H: Data tables section

The following data tables include county-level detail for several dozen juvenile justice data elements. When available, some data elements were also broken down by demographics, such as age, race, and gender. Data is provided by calendar year, academic year, or Fiscal Year, depending upon the reporting agency. Whenever possible, both 2003 and 2008 data were included.

Many caveats have been mentioned throughout this report regarding the interpretation of the following data. The bullet points below describe additional issues that should be considered when reviewing the data tables.

- If there is a blank space where data should be, then data were not available.
- When zero (0) is listed for a particular data element, there are two interpretations
  - There were zero instances of that particular event occurring.
  - Zero instances of that particular event were reported.

For instance: A zero appears for Edwards County in the youth arrests table. This could be interpreted as Edwards County not having any youth arrests for 2008, or that Edwards County did not report any youth arrests to the Illinois State Police, but actually did arrest juveniles.

Whenever possible, rates were calculated by using the population most appropriate to the data element. For example, youth incarceration rates were calculated using the youth population 13-16 since a youth under the age of 13 cannot be incarcerated in an Illinois Youth Center, and youth 17 or older are considered adults in Illinois.

## List of tables

|   |     |
|---|-----|
| Table 1: Number of youth served by DASA by race, FY07.....  | 125 |
| Table 2: Number of youth served by DASA by service type, FY07 .....   | 127 |
| Table 3: Number of unemployed, FY03 – FY08.....   | 129 |
| Table 4: Estimated median household income, CY08,<br>and educational attainment, CY00.....                                    | 131 |
| Table 5: Estimated number of youth living in poverty, CY08 .....  | 133 |
| Table 6: Monthly average number of youth receiving temporary assistance to needy<br>families (TANF) Support, FY03 – FY08..... | 135 |
| Table 7: Number of reported domestic offense incidents, CY03 – CY08.....  | 137 |

|   |     |
|---|-----|
| Table 8: Number of reported cases of child abuse and neglect, FY03 – FY08 .....                     | 139 |
| Table 9: Number of indicated cases of child abuse and neglect, FY03 – FY08.....                     | 141 |
| Table 10: Number of reported cases of child sex abuse, FY03 – FY08 .....                            | 143 |
| Table 11: Number of indicated cases of child sex abuse, FY03 – FY08.....                            | 145 |
| Table 12: Number of reported crimes against youth, CY03 – CY08 .....                                | 147 |
| Table 13: Number of inmates admitted to IDOC with children, FY03 – FY08 .....                       | 149 |
| Table 14: Number of students reported truant, AY03 – AY08.....                                      | 151 |
| Table 15: Number and sex of truant minors in need of supervision, AY03 – AY08 .....                 | 153 |
| Table 16: Number of students suspended, AY03 – AY08.....  | 155 |
| Table 17: Number of students expelled, AY03 – AY08.....   | 157 |
| Table 18: Number of high school dropouts, AY03 – AY08.....  | 159 |
| Table 19: Youth population age 10-16, CY03 – CY08 .....   | 161 |
| Table 20: Youth population by race and ethnicity, CY08 .....  | 163 |
| Table 21: Number of youth arrests by offense category, CY08 .....                                   | 165 |
| Table 22: Number of youth arrests by race, CY08 .....   | 167 |
| Table 23: Number of youth arrests by sex, CY08 .....  | 169 |
| Table 24: Number of youth arrests by age, CY08 .....  | 171 |
| Table 25: Number and type of petitions filed, CY03 – CY08 .....                                     | 173 |
| Table 26: Number and type of youth investigation reports for probation, CY08.....                   | 175 |
| Table 27: Number of delinquency petitions filed & youth adjudicated<br>delinquent, CY03 – CY08..... | 177 |
| Table 28: Number of admissions to secure detention, CY03 – CY08.....                                | 179 |
| Table 29: Number of admissions to secure detention by race, CY08.....                               | 181 |
| Table 30: Number of admissions to secure detention by sex, CY08 .....                               | 183 |



|  |     |
|--|-----|
| Table 31: Number of admissions to secure detention by offense category, CY08.....                                  | 185 |
| Table 32: Number of admissions to secure detention by age, CY08.....   | 187 |
| Table 33: Average daily population (ADP) and average length of stay (ALOS)<br>in secure youth detention, CY08..... | 189 |
| Table 34: Number of youth transfers to adult criminal court, CY03 – CY08 .....                                     | 191 |
| Table 35: Number of active youth probation caseloads, CY03 – CY08 .....  | 193 |
| Table 36: Number of active youth informal probation caseloads, CY03 – CY08.....                                    | 195 |
| Table 37: Number of youth delinquency petitions continued under supervision,<br>CY03 – CY08 .....                  | 197 |
| Table 38: Number of youth probation cases continued under supervision,<br>CY03 – CY08 .....                        | 199 |
| Table 39: Number and type of court ordered youth placements, CY03 – CY08.....                                      | 201 |
| Table 40: Number and type of youth admissions to IDJJ by age, FY08 .....   | 203 |
| Table 41: Number and type of youth (age 13 to 16) admissions to IDJJ, FY03 .....                                   | 205 |
| Table 42: Number and type of youth (age 13 to 16) admissions to IDJJ, FY08 .....                                   | 207 |
| Table 43: Number of youth commitments to IDJJ by race, FY03 – FY08.....  | 209 |
| Table 44: Number of youth commitments to IDJJ by sex, FY03 – FY08 .....  | 211 |
| Table 45: Number of youth commitments to IDJJ by offense category,<br>FY03 – FY08 .....                            | 213 |
| Table 46: Number of youth released on parole FY08, and number of youth on parole,<br>FY08 .....                    | 215 |
| Table 47: Representation index (RI) and relative rate index (RRI) for arrests,<br>CY08 .....                       | 217 |
| Table 48: Representation index (RI) and relative rate index (RRI) for use of secure<br>detention, CY08 .....       | 219 |
| Table 49: Representation index (RI) and relative rate index (RRI) for<br>commitments to IDJJ, FY08 .....           | 221 |

**Table 1: Number of services to youth from DASA by race, FY07**Source: Illinois Department of Human Services, Division of Alcoholism and Substance Abuse  
Age 10-16

| County         | White | Black | Hispanic | Other | Total services | Total youth served |
|----------------|-------|-------|----------|-------|----------------|--------------------|
| Adams          | 220   | 22    | 4        | 5     | 251            | 114                |
| Alexander      | 10    | 43    | 1        | 0     | 54             | 27                 |
| Bond           | 20    | 0     | 0        | 1     | 21             | 9                  |
| Boone          | 53    | 5     | 33       | 0     | 91             | 48                 |
| Brown          | 23    | 0     | 0        | 0     | 23             | 11                 |
| Bureau         | 67    | 0     | 3        | 1     | 71             | 32                 |
| Calhoun        | 0     | 0     | 0        | 0     | 0              | 0                  |
| Carroll        | 48    | 8     | 1        | 14    | 71             | 25                 |
| Cass           | 64    | 6     | 13       | 0     | 83             | 38                 |
| Champaign      | 66    | 53    | 3        | 5     | 127            | 68                 |
| Christian      | 57    | 18    | 1        | 0     | 76             | 36                 |
| Clark          | 46    | 1     | 0        | 3     | 50             | 17                 |
| Clay           | 38    | 0     | 0        | 0     | 38             | 11                 |
| Clinton        | 33    | 0     | 1        | 0     | 34             | 27                 |
| Coles          | 186   | 17    | 12       | 7     | 222            | 57                 |
| Cook (Chicago) | 300   | 4,319 | 1,355    | 157   | 6,131          | 2,803              |
| Cook(Suburbs)  | 1,353 | 1,401 | 1,617    | 152   | 4,523          | 1,766              |
| Crawford       | 36    | 0     | 0        | 0     | 36             | 15                 |
| Cumberland     | 4     | 0     | 0        | 0     | 4              | 2                  |
| DeKalb         | 205   | 15    | 26       | 2     | 248            | 170                |
| DeWitt         | 60    | 0     | 1        | 8     | 69             | 22                 |
| Douglas        | 29    | 0     | 0        | 0     | 29             | 14                 |
| DuPage         | 268   | 48    | 84       | 12    | 412            | 194                |
| Edgar          | 79    | 0     | 0        | 0     | 79             | 27                 |
| Edwards        | 10    | 0     | 0        | 0     | 10             | 5                  |
| Effingham      | 69    | 0     | 3        | 0     | 72             | 21                 |
| Fayette        | 21    | 0     | 0        | 0     | 21             | 11                 |
| Ford           | 40    | 0     | 7        | 0     | 47             | 23                 |
| Franklin       | 158   | 0     | 0        | 0     | 158            | 72                 |
| Fulton         | 59    | 0     | 0        | 0     | 59             | 25                 |
| Gallatin       | 33    | 0     | 7        | 0     | 40             | 12                 |
| Greene         | 13    | 0     | 0        | 0     | 13             | 9                  |
| Grundy         | 98    | 5     | 8        | 10    | 121            | 72                 |
| Hamilton       | 1     | 0     | 0        | 0     | 1              | 1                  |
| Hancock        | 31    | 0     | 0        | 4     | 35             | 15                 |
| Hardin         | 9     | 0     | 0        | 0     | 9              | 4                  |
| Henderson      | 10    | 0     | 0        | 0     | 10             | 6                  |
| Henry          | 47    | 8     | 7        | 4     | 66             | 29                 |
| Iroquois       | 64    | 12    | 5        | 1     | 82             | 54                 |
| Jackson        | 14    | 8     | 0        | 3     | 25             | 12                 |
| Jasper         | 49    | 4     | 0        | 0     | 53             | 24                 |
| Jefferson      | 223   | 65    | 4        | 0     | 292            | 90                 |
| Jersey         | 71    | 2     | 0        | 0     | 73             | 30                 |
| JoDaviess      | 15    | 0     | 0        | 0     | 15             | 8                  |
| Johnson        | 74    | 0     | 0        | 2     | 76             | 23                 |
| Kane           | 297   | 79    | 206      | 27    | 609            | 243                |
| Kankakee       | 151   | 89    | 25       | 3     | 268            | 138                |
| Kendall        | 51    | 5     | 30       | 3     | 89             | 47                 |
| Knox           | 38    | 13    | 0        | 7     | 58             | 24                 |
| Lake           | 857   | 260   | 718      | 63    | 1,898          | 904                |
| LaSalle        | 227   | 6     | 12       | 0     | 245            | 84                 |
| Lawrence       | 21    | 4     | 3        | 0     | 28             | 12                 |
| Lee            | 88    | 4     | 4        | 2     | 98             | 50                 |

Table 1: Number of services to youth from DASA by race, FY07

| County       | White         | Black        | Hispanic     | Other      | Total services | Total youth served |
|--------------|---------------|--------------|--------------|------------|----------------|--------------------|
| Livingston   | 107           | 3            | 4            | 0          | 114            | 49                 |
| Logan        | 65            | 3            | 1            | 14         | 83             | 40                 |
| McDonough    | 29            | 0            | 0            | 0          | 29             | 17                 |
| McHenry      | 860           | 44           | 153          | 45         | 1,102          | 365                |
| McLean       | 509           | 144          | 20           | 26         | 699            | 429                |
| Macon        | 98            | 57           | 0            | 0          | 155            | 68                 |
| Macoupin     | 82            | 0            | 1            | 0          | 83             | 44                 |
| Madison      | 747           | 62           | 10           | 6          | 825            | 402                |
| Marion       | 91            | 14           | 0            | 0          | 105            | 42                 |
| Marshall     | 17            | 0            | 0            | 0          | 17             | 9                  |
| Mason        | 40            | 0            | 0            | 0          | 40             | 12                 |
| Massac       | 107           | 3            | 0            | 0          | 110            | 46                 |
| Menard       | 11            | 0            | 0            | 0          | 11             | 3                  |
| Mercer       | 5             | 0            | 0            | 0          | 5              | 2                  |
| Monroe       | 26            | 0            | 0            | 0          | 26             | 9                  |
| Montgomery   | 63            | 0            | 0            | 0          | 63             | 22                 |
| Morgan       | 67            | 19           | 0            | 0          | 86             | 33                 |
| Moultrie     | 12            | 0            | 0            | 0          | 12             | 4                  |
| Ogle         | 116           | 3            | 1            | 8          | 128            | 45                 |
| Peoria       | 140           | 231          | 4            | 16         | 391            | 158                |
| Perry        | 75            | 1            | 4            | 0          | 80             | 25                 |
| Piatt        | 72            | 0            | 3            | 0          | 75             | 38                 |
| Pike         | 4             | 0            | 0            | 0          | 4              | 2                  |
| Pope         | 11            | 1            | 0            | 0          | 12             | 3                  |
| Pulaski      | 4             | 34           | 0            | 0          | 38             | 18                 |
| Putnam       | 8             | 0            | 0            | 0          | 8              | 3                  |
| Randolph     | 67            | 8            | 1            | 39         | 115            | 43                 |
| Richland     | 32            | 0            | 0            | 0          | 32             | 17                 |
| Rock Island  | 76            | 34           | 0            | 9          | 119            | 73                 |
| St. Clair    | 534           | 302          | 4            | 50         | 890            | 382                |
| Saline       | 64            | 3            | 0            | 4          | 71             | 25                 |
| Sangamon     | 216           | 136          | 8            | 9          | 369            | 145                |
| Schuyler     | 30            | 0            | 0            | 0          | 30             | 17                 |
| Scott        | 0             | 0            | 0            | 0          | 0              | 0                  |
| Shelby       | 36            | 0            | 0            | 0          | 36             | 12                 |
| Stark        | 0             | 0            | 0            | 0          | 0              | 0                  |
| Stephenson   | 60            | 25           | 4            | 4          | 93             | 51                 |
| Tazewell     | 258           | 6            | 3            | 2          | 269            | 118                |
| Union        | 103           | 0            | 2            | 0          | 105            | 44                 |
| Vermilion    | 209           | 32           | 2            | 3          | 246            | 105                |
| Wabash       | 67            | 0            | 0            | 0          | 67             | 32                 |
| Warren       | 5             | 0            | 0            | 1          | 6              | 4                  |
| Washington   | 12            | 0            | 0            | 0          | 12             | 5                  |
| Wayne        | 48            | 0            | 0            | 0          | 48             | 23                 |
| White        | 62            | 3            | 0            | 0          | 65             | 31                 |
| Whiteside    | 101           | 6            | 22           | 5          | 134            | 64                 |
| Will         | 203           | 214          | 109          | 9          | 535            | 377                |
| Williamson   | 146           | 16           | 0            | 2          | 164            | 68                 |
| Winnebago    | 419           | 225          | 72           | 22         | 738            | 313                |
| Woodford     | 49            | 4            | 0            | 2          | 55             | 25                 |
| Out of State | 17            | 1            | 1            | 0          | 19             | 10                 |
| Unknown      | 74            | 44           | 28           | 2          | 148            | 83                 |
| <b>Total</b> | <b>12,358</b> | <b>8,198</b> | <b>4,651</b> | <b>774</b> | <b>25,981</b>  | <b>11,536</b>      |

**Table 2: Number of services to youth from DASA by service type, FY07**

Source: Illinois Department of Human Services, Division of Alcoholism and Substance Abuse

Age 10-16

| County         | Out-patient | Intensive Outpatient | Resident Rehab | Home Recovery | Inter-vention | Case Mgt/ Coordination | Detox | Toxicology or Assessment | Total services |
|----------------|-------------|----------------------|----------------|---------------|---------------|------------------------|-------|--------------------------|----------------|
| Adams          | 68          | 12                   | 5              | 1             | 55            | 28                     | 0     | 82                       | 251            |
| Alexander      | 11          | 0                    | 0              | 0             | 12            | 12                     | 0     | 19                       | 54             |
| Bond           | 3           | 0                    | 3              | 0             | 1             | 7                      | 0     | 7                        | 21             |
| Boone          | 6           | 13                   | 11             | 1             | 4             | 11                     | 0     | 45                       | 91             |
| Brown          | 3           | 0                    | 0              | 0             | 6             | 3                      | 0     | 11                       | 23             |
| Bureau         | 18          | 3                    | 11             | 0             | 1             | 16                     | 0     | 22                       | 71             |
| Calhoun        | 0           | 0                    | 0              | 0             | 0             | 0                      | 0     | 0                        | 0              |
| Carroll        | 15          | 5                    | 8              | 1             | 5             | 23                     | 0     | 14                       | 71             |
| Cass           | 23          | 0                    | 9              | 0             | 12            | 8                      | 0     | 31                       | 83             |
| Champaign      | 26          | 1                    | 19             | 0             | 19            | 36                     | 0     | 26                       | 127            |
| Christian      | 36          | 0                    | 5              | 1             | 0             | 6                      | 0     | 28                       | 76             |
| Clark          | 15          | 0                    | 7              | 0             | 1             | 12                     | 1     | 14                       | 50             |
| Clay           | 3           | 0                    | 9              | 0             | 9             | 6                      | 0     | 11                       | 38             |
| Clinton        | 2           | 0                    | 5              | 0             | 22            | 2                      | 0     | 3                        | 34             |
| Coles          | 69          | 0                    | 20             | 0             | 2             | 82                     | 1     | 48                       | 222            |
| Cook (Chicago) | 1,355       | 135                  | 309            | 4             | 820           | 1,765                  | 2     | 1,741                    | 6,131          |
| Cook(Suburbs)  | 924         | 121                  | 148            | 5             | 576           | 1,339                  | 0     | 1,410                    | 4,523          |
| Crawford       | 6           | 0                    | 7              | 0             | 7             | 9                      | 0     | 7                        | 36             |
| Cumberland     | 1           | 0                    | 0              | 0             | 0             | 1                      | 0     | 2                        | 4              |
| DeKalb         | 38          | 3                    | 15             | 1             | 111           | 38                     | 1     | 41                       | 248            |
| DeWitt         | 8           | 2                    | 12             | 0             | 3             | 11                     | 1     | 32                       | 69             |
| Douglas        | 11          | 0                    | 3              | 0             | 1             | 7                      | 0     | 7                        | 29             |
| DuPage         | 45          | 2                    | 46             | 2             | 94            | 72                     | 0     | 151                      | 412            |
| Edgar          | 23          | 0                    | 5              | 0             | 4             | 21                     | 0     | 26                       | 79             |
| Edwards        | 3           | 0                    | 0              | 0             | 1             | 3                      | 0     | 3                        | 10             |
| Effingham      | 13          | 0                    | 14             | 0             | 3             | 19                     | 1     | 22                       | 72             |
| Fayette        | 5           | 0                    | 3              | 0             | 2             | 4                      | 0     | 7                        | 21             |
| Ford           | 10          | 0                    | 5              | 0             | 3             | 15                     | 0     | 14                       | 47             |
| Franklin       | 26          | 0                    | 7              | 1             | 37            | 36                     | 0     | 51                       | 158            |
| Fulton         | 28          | 0                    | 4              | 0             | 0             | 12                     | 0     | 15                       | 59             |
| Gallatin       | 5           | 0                    | 8              | 0             | 3             | 9                      | 0     | 15                       | 40             |
| Greene         | 1           | 0                    | 0              | 0             | 3             | 3                      | 0     | 6                        | 13             |
| Grundy         | 5           | 0                    | 6              | 0             | 68            | 8                      | 0     | 34                       | 121            |
| Hamilton       | 0           | 0                    | 0              | 0             | 1             | 0                      | 0     | 0                        | 1              |
| Hancock        | 3           | 0                    | 1              | 0             | 12            | 4                      | 0     | 15                       | 35             |
| Hardin         | 1           | 0                    | 2              | 0             | 3             | 1                      | 0     | 2                        | 9              |
| Henderson      | 4           | 0                    | 0              | 0             | 1             | 1                      | 0     | 4                        | 10             |
| Henry          | 10          | 3                    | 12             | 0             | 6             | 10                     | 0     | 25                       | 66             |
| Iroquois       | 36          | 0                    | 11             | 0             | 9             | 8                      | 0     | 18                       | 82             |
| Jackson        | 3           | 0                    | 2              | 0             | 7             | 6                      | 0     | 7                        | 25             |
| Jasper         | 5           | 0                    | 4              | 0             | 19            | 8                      | 0     | 17                       | 53             |
| Jefferson      | 47          | 0                    | 24             | 0             | 19            | 111                    | 0     | 91                       | 292            |
| Jersey         | 10          | 0                    | 8              | 0             | 16            | 12                     | 0     | 27                       | 73             |
| JoDaviess      | 1           | 0                    | 5              | 0             | 0             | 3                      | 0     | 6                        | 15             |
| Johnson        | 14          | 0                    | 2              | 0             | 9             | 19                     | 0     | 32                       | 76             |
| Kane           | 96          | 23                   | 41             | 1             | 107           | 145                    | 0     | 196                      | 609            |
| Kankakee       | 75          | 0                    | 60             | 1             | 53            | 25                     | 0     | 54                       | 268            |
| Kendall        | 8           | 0                    | 6              | 0             | 34            | 7                      | 0     | 34                       | 89             |
| Knox           | 14          | 0                    | 3              | 0             | 4             | 12                     | 0     | 25                       | 58             |
| Lake           | 433         | 43                   | 69             | 5             | 201           | 382                    | 0     | 765                      | 1,898          |
| LaSalle        | 61          | 20                   | 29             | 1             | 3             | 66                     | 0     | 65                       | 245            |
| Lawrence       | 3           | 0                    | 2              | 0             | 11            | 4                      | 1     | 7                        | 28             |
| Lee            | 18          | 10                   | 16             | 1             | 18            | 15                     | 0     | 20                       | 98             |

**Table 2: Number of services to youth from DASA by service type, FY07**

| <b>County</b> | <b>Out-patient</b> | <b>Intensive Outpatient</b> | <b>Resident Rehab</b> | <b>Home Recovery</b> | <b>Inter-vention</b> | <b>Case Mgt/ Coordination</b> | <b>Detox</b> | <b>Toxicology or Assessment</b> | <b>Total services</b> |
|---------------|--------------------|-----------------------------|-----------------------|----------------------|----------------------|-------------------------------|--------------|---------------------------------|-----------------------|
| Livingston    | 13                 | 0                           | 8                     | 0                    | 7                    | 23                            | 1            | 62                              | 114                   |
| Logan         | 10                 | 0                           | 9                     | 0                    | 11                   | 19                            | 0            | 34                              | 83                    |
| McDonough     | 8                  | 0                           | 3                     | 0                    | 5                    | 4                             | 0            | 9                               | 29                    |
| McHenry       | 297                | 85                          | 48                    | 4                    | 66                   | 172                           | 0            | 430                             | 1,102                 |
| McLean        | 81                 | 6                           | 44                    | 0                    | 287                  | 115                           | 0            | 166                             | 699                   |
| Macon         | 26                 | 0                           | 35                    | 0                    | 0                    | 40                            | 0            | 54                              | 155                   |
| Macoupin      | 21                 | 0                           | 9                     | 0                    | 11                   | 12                            | 0            | 30                              | 83                    |
| Madison       | 121                | 0                           | 69                    | 0                    | 179                  | 210                           | 0            | 246                             | 825                   |
| Marion        | 12                 | 0                           | 15                    | 0                    | 25                   | 29                            | 0            | 24                              | 105                   |
| Marshall      | 3                  | 0                           | 3                     | 0                    | 0                    | 5                             | 0            | 6                               | 17                    |
| Mason         | 11                 | 0                           | 5                     | 0                    | 0                    | 15                            | 0            | 9                               | 40                    |
| Massac        | 37                 | 0                           | 6                     | 0                    | 11                   | 28                            | 0            | 28                              | 110                   |
| Menard        | 2                  | 0                           | 1                     | 0                    | 0                    | 3                             | 0            | 5                               | 11                    |
| Mercer        | 0                  | 1                           | 1                     | 0                    | 1                    | 0                             | 0            | 2                               | 5                     |
| Monroe        | 3                  | 0                           | 1                     | 0                    | 1                    | 11                            | 0            | 10                              | 26                    |
| Montgomery    | 10                 | 0                           | 6                     | 0                    | 11                   | 16                            | 0            | 20                              | 63                    |
| Morgan        | 18                 | 0                           | 3                     | 0                    | 4                    | 22                            | 0            | 39                              | 86                    |
| Moultrie      | 1                  | 0                           | 4                     | 0                    | 0                    | 5                             | 0            | 2                               | 12                    |
| Ogle          | 21                 | 19                          | 16                    | 0                    | 8                    | 25                            | 0            | 39                              | 128                   |
| Peoria        | 47                 | 36                          | 78                    | 0                    | 18                   | 76                            | 0            | 136                             | 391                   |
| Perry         | 12                 | 0                           | 10                    | 0                    | 7                    | 26                            | 0            | 25                              | 80                    |
| Piatt         | 32                 | 1                           | 1                     | 0                    | 6                    | 30                            | 0            | 5                               | 75                    |
| Pike          | 1                  | 0                           | 0                     | 0                    | 0                    | 1                             | 0            | 2                               | 4                     |
| Pope          | 2                  | 0                           | 1                     | 0                    | 2                    | 4                             | 0            | 3                               | 12                    |
| Pulaski       | 3                  | 0                           | 1                     | 1                    | 15                   | 5                             | 0            | 13                              | 38                    |
| Putnam        | 2                  | 0                           | 1                     | 0                    | 0                    | 1                             | 0            | 4                               | 8                     |
| Randolph      | 23                 | 0                           | 4                     | 0                    | 16                   | 34                            | 0            | 38                              | 115                   |
| Richland      | 8                  | 0                           | 3                     | 1                    | 8                    | 3                             | 1            | 8                               | 32                    |
| Rock Island   | 19                 | 10                          | 9                     | 0                    | 27                   | 6                             | 0            | 48                              | 119                   |
| St. Clair     | 94                 | 2                           | 45                    | 0                    | 138                  | 290                           | 0            | 321                             | 890                   |
| Saline        | 10                 | 0                           | 16                    | 0                    | 11                   | 16                            | 0            | 18                              | 71                    |
| Sangamon      | 40                 | 0                           | 33                    | 0                    | 15                   | 139                           | 0            | 142                             | 369                   |
| Schuyler      | 7                  | 0                           | 0                     | 0                    | 10                   | 5                             | 0            | 8                               | 30                    |
| Scott         | 0                  | 0                           | 0                     | 0                    | 0                    | 0                             | 0            | 0                               | 0                     |
| Shelby        | 9                  | 0                           | 5                     | 0                    | 1                    | 10                            | 1            | 10                              | 36                    |
| Stark         | 0                  | 0                           | 0                     | 0                    | 0                    | 0                             | 0            | 0                               | 0                     |
| Stephenson    | 15                 | 0                           | 6                     | 0                    | 14                   | 5                             | 0            | 53                              | 93                    |
| Tazewell      | 59                 | 22                          | 34                    | 0                    | 34                   | 38                            | 0            | 82                              | 269                   |
| Union         | 14                 | 0                           | 4                     | 0                    | 28                   | 19                            | 0            | 40                              | 105                   |
| Vermilion     | 56                 | 2                           | 16                    | 0                    | 28                   | 80                            | 0            | 64                              | 246                   |
| Wabash        | 12                 | 0                           | 10                    | 0                    | 21                   | 11                            | 0            | 13                              | 67                    |
| Warren        | 2                  | 0                           | 0                     | 0                    | 1                    | 1                             | 0            | 2                               | 6                     |
| Washington    | 1                  | 0                           | 3                     | 0                    | 0                    | 4                             | 0            | 4                               | 12                    |
| Wayne         | 14                 | 0                           | 2                     | 0                    | 9                    | 12                            | 0            | 11                              | 48                    |
| White         | 11                 | 0                           | 8                     | 0                    | 11                   | 12                            | 0            | 23                              | 65                    |
| Whiteside     | 20                 | 12                          | 21                    | 1                    | 27                   | 21                            | 0            | 32                              | 134                   |
| Will          | 156                | 8                           | 58                    | 2                    | 169                  | 45                            | 0            | 97                              | 535                   |
| Williamson    | 20                 | 0                           | 11                    | 0                    | 38                   | 27                            | 0            | 68                              | 164                   |
| Winnebago     | 76                 | 101                         | 114                   | 6                    | 7                    | 172                           | 0            | 262                             | 738                   |
| Woodford      | 11                 | 1                           | 7                     | 0                    | 1                    | 11                            | 0            | 24                              | 55                    |
| Out of State  | 2                  | 0                           | 7                     | 2                    | 1                    | 5                             | 0            | 2                               | 19                    |
| Unknown       | 9                  | 1                           | 47                    | 7                    | 0                    | 42                            | 0            | 42                              | 148                   |
| <b>Total</b>  | <b>5,129</b>       | <b>703</b>                  | <b>1,842</b>          | <b>50</b>            | <b>3,708</b>         | <b>6,368</b>                  | <b>11</b>    | <b>8,170</b>                    | <b>25,981</b>         |

**Table 3: Number of unemployed, FY03 – FY08**

Source: Illinois Department of Employment Security

| County     | 2003    | % Unemployed | Rate   | 2008    | % Unemployed | Rate  | Rank |
|------------|---------|--------------|--------|---------|--------------|-------|------|
| Adams      | 1,900   | 5.35%        | 5,351  | 1,966   | 5.06%        | 5,057 | 99   |
| Alexander  | 372     | 10.64%       | 10,641 | 319     | 9.06%        | 9,060 | 8    |
| Bond       | 512     | 6.19%        | 6,193  | 614     | 6.96%        | 6,961 | 45   |
| Boone      | 1,835   | 8.04%        | 8,036  | 2,651   | 9.85%        | 9,847 | 2    |
| Brown      | 134     | 4.37%        | 4,366  | 142     | 3.99%        | 3,991 | 102  |
| Bureau     | 1,312   | 7.18%        | 7,182  | 1,243   | 6.38%        | 6,385 | 66   |
| Calhoun    | 180     | 7.19%        | 7,188  | 199     | 7.52%        | 7,518 | 28   |
| Carroll    | 668     | 8.09%        | 8,088  | 593     | 6.88%        | 6,882 | 49   |
| Cass       | 414     | 5.75%        | 5,752  | 427     | 5.59%        | 5,588 | 91   |
| Champaign  | 4,452   | 4.48%        | 4,477  | 6,037   | 5.70%        | 5,696 | 89   |
| Christian  | 1,142   | 6.75%        | 6,752  | 1,248   | 6.93%        | 6,933 | 47   |
| Clark      | 602     | 7.14%        | 7,135  | 723     | 8.36%        | 8,362 | 16   |
| Clay       | 494     | 7.13%        | 7,134  | 522     | 7.66%        | 7,656 | 24   |
| Clinton    | 1,041   | 5.71%        | 5,714  | 1,250   | 6.43%        | 6,429 | 65   |
| Coles      | 1,565   | 5.80%        | 5,805  | 1,748   | 6.33%        | 6,326 | 70   |
| Cook       | 192,724 | 7.35%        | 7,354  | 171,351 | 6.49%        | 6,493 | 62   |
| Crawford   | 667     | 7.33%        | 7,333  | 677     | 6.91%        | 6,909 | 48   |
| Cumberland | 384     | 6.81%        | 6,807  | 431     | 7.48%        | 7,476 | 29   |
| DeKalb     | 2,962   | 5.73%        | 5,734  | 3,552   | 6.02%        | 6,016 | 80   |
| DeWitt     | 538     | 6.56%        | 6,563  | 544     | 6.27%        | 6,270 | 72   |
| Douglas    | 554     | 5.28%        | 5,283  | 655     | 6.22%        | 6,223 | 74   |
| DuPage     | 28,573  | 5.50%        | 5,502  | 26,700  | 5.00%        | 4,999 | 100  |
| Edgar      | 606     | 6.04%        | 6,044  | 761     | 7.35%        | 7,352 | 31   |
| Edwards    | 174     | 4.99%        | 4,989  | 222     | 6.78%        | 6,783 | 55   |
| Effingham  | 1,040   | 5.92%        | 5,915  | 1,075   | 5.79%        | 5,786 | 86   |
| Fayette    | 774     | 7.81%        | 7,806  | 865     | 8.43%        | 8,425 | 15   |
| Ford       | 375     | 5.22%        | 5,223  | 465     | 6.29%        | 6,285 | 71   |
| Franklin   | 1,519   | 8.82%        | 8,825  | 1,773   | 9.85%        | 9,846 | 3    |
| Fulton     | 1,354   | 7.84%        | 7,839  | 1,258   | 6.95%        | 6,955 | 46   |
| Gallatin   | 237     | 8.76%        | 8,755  | 224     | 8.58%        | 8,576 | 14   |
| Greene     | 422     | 6.04%        | 6,035  | 449     | 6.46%        | 6,463 | 63   |
| Grundy     | 1,700   | 7.93%        | 7,927  | 1,915   | 7.34%        | 7,339 | 33   |
| Hamilton   | 279     | 7.07%        | 7,072  | 307     | 7.28%        | 7,282 | 37   |
| Hancock    | 722     | 7.04%        | 7,044  | 718     | 7.30%        | 7,299 | 36   |
| Hardin     | 168     | 8.79%        | 8,791  | 170     | 9.82%        | 9,821 | 4    |
| Henderson  | 295     | 7.33%        | 7,327  | 302     | 7.59%        | 7,586 | 26   |
| Henry      | 1,584   | 6.01%        | 6,008  | 1,786   | 6.37%        | 6,374 | 67   |
| Iroquois   | 957     | 6.02%        | 6,023  | 1,186   | 7.07%        | 7,065 | 41   |
| Jackson    | 1,667   | 5.41%        | 5,406  | 1,958   | 6.01%        | 6,006 | 81   |
| Jasper     | 350     | 6.81%        | 6,813  | 361     | 6.86%        | 6,862 | 50   |
| Jefferson  | 1,203   | 6.23%        | 6,234  | 1,374   | 6.58%        | 6,580 | 61   |
| Jersey     | 649     | 5.86%        | 5,862  | 787     | 6.63%        | 6,634 | 59   |
| JoDaviess  | 696     | 5.59%        | 5,595  | 793     | 5.88%        | 5,880 | 84   |
| Johnson    | 342     | 6.87%        | 6,873  | 423     | 8.16%        | 8,163 | 20   |
| Kane       | 16,145  | 6.71%        | 6,715  | 17,037  | 6.33%        | 6,328 | 69   |
| Kankakee   | 3,783   | 7.33%        | 7,331  | 4,951   | 8.80%        | 8,801 | 11   |
| Kendall    | 2,153   | 5.68%        | 5,682  | 3,432   | 6.07%        | 6,073 | 78   |
| Knox       | 2,027   | 7.78%        | 7,776  | 1,746   | 6.82%        | 6,817 | 53   |
| Lake       | 19,863  | 5.78%        | 5,779  | 25,181  | 6.74%        | 6,740 | 56   |
| LaSalle    | 4,249   | 7.80%        | 7,795  | 4,885   | 8.19%        | 8,194 | 19   |
| Lawrence   | 499     | 6.07%        | 6,068  | 629     | 7.52%        | 7,520 | 27   |

**Table 3: Number of unemployed, FY03 – FY08**

| <b>County</b> | <b>2003</b>    | <b>% Unemployed</b> | <b>Rate</b>  | <b>2008</b>    | <b>% Unemployed</b> | <b>Rate</b>  | <b>Rank</b> |
|---------------|----------------|---------------------|--------------|----------------|---------------------|--------------|-------------|
| Lee           | 1,084          | 6.27%               | 6,270        | 1,334          | 7.31%               | 7,313        | 35          |
| Livingston    | 1,088          | 5.81%               | 5,808        | 1,217          | 6.21%               | 6,208        | 75          |
| Logan         | 903            | 6.76%               | 6,760        | 938            | 6.98%               | 6,982        | 43          |
| McDonough     | 953            | 5.86%               | 5,860        | 933            | 5.45%               | 5,449        | 93          |
| McHenry       | 9,459          | 5.88%               | 5,885        | 10,565         | 5.84%               | 5,839        | 85          |
| McLean        | 3,518          | 4.09%               | 4,090        | 4,679          | 5.14%               | 5,138        | 97          |
| Macon         | 3,989          | 7.69%               | 7,688        | 3,962          | 7.23%               | 7,234        | 38          |
| Macoupin      | 1,589          | 6.62%               | 6,622        | 1,935          | 7.75%               | 7,748        | 23          |
| Madison       | 8,164          | 6.18%               | 6,180        | 9,582          | 6.78%               | 6,784        | 54          |
| Marion        | 1,706          | 9.24%               | 9,244        | 1,641          | 8.80%               | 8,795        | 12          |
| Marshall      | 389            | 5.77%               | 5,766        | 418            | 5.64%               | 5,643        | 90          |
| Mason         | 627            | 8.16%               | 8,161        | 617            | 8.34%               | 8,336        | 17          |
| Massac        | 451            | 6.30%               | 6,300        | 557            | 7.34%               | 7,339        | 34          |
| Menard        | 322            | 4.78%               | 4,785        | 403            | 5.76%               | 5,763        | 87          |
| Mercer        | 612            | 7.11%               | 7,115        | 634            | 7.00%               | 7,002        | 42          |
| Monroe        | 753            | 4.65%               | 4,648        | 1,013          | 5.45%               | 5,447        | 94          |
| Montgomery    | 1,160          | 8.73%               | 8,731        | 1,232          | 9.07%               | 9,075        | 6           |
| Morgan        | 1,052          | 5.85%               | 5,851        | 1,150          | 6.44%               | 6,442        | 64          |
| Moultrie      | 404            | 5.55%               | 5,550        | 432            | 5.35%               | 5,353        | 96          |
| Ogle          | 1,782          | 6.93%               | 6,930        | 2,281          | 8.12%               | 8,117        | 21          |
| Peoria        | 5,727          | 6.48%               | 6,478        | 5,952          | 6.03%               | 6,026        | 79          |
| Perry         | 825            | 7.92%               | 7,920        | 979            | 10.16%              | 10,159       | 1           |
| Piatt         | 449            | 5.02%               | 5,020        | 466            | 5.10%               | 5,099        | 98          |
| Pike          | 512            | 6.07%               | 6,068        | 527            | 6.20%               | 6,204        | 76          |
| Pope          | 159            | 8.28%               | 8,277        | 174            | 8.82%               | 8,819        | 10          |
| Pulaski       | 286            | 9.49%               | 9,492        | 289            | 9.67%               | 9,669        | 5           |
| Putnam        | 224            | 7.37%               | 7,373        | 239            | 7.39%               | 7,390        | 30          |
| Randolph      | 933            | 6.12%               | 6,119        | 1,079          | 6.96%               | 6,962        | 44          |
| Richland      | 511            | 7.01%               | 7,011        | 518            | 6.83%               | 6,834        | 52          |
| Rock Island   | 4,512          | 6.02%               | 6,019        | 4,620          | 5.73%               | 5,732        | 88          |
| St. Clair     | 8,394          | 7.08%               | 7,081        | 9,955          | 7.87%               | 7,875        | 22          |
| Saline        | 922            | 7.65%               | 7,645        | 1,078          | 8.62%               | 8,616        | 13          |
| Sangamon      | 5,535          | 5.42%               | 5,421        | 6,377          | 5.89%               | 5,886        | 83          |
| Schuyler      | 233            | 5.62%               | 5,621        | 236            | 5.40%               | 5,399        | 95          |
| Scott         | 178            | 6.22%               | 6,219        | 171            | 6.25%               | 6,245        | 73          |
| Shelby        | 712            | 6.38%               | 6,380        | 766            | 6.84%               | 6,844        | 51          |
| Stark         | 212            | 7.70%               | 7,698        | 200            | 6.59%               | 6,588        | 60          |
| Stephenson    | 1,766          | 7.11%               | 7,108        | 1,829          | 7.16%               | 7,161        | 40          |
| Tazewell      | 3,816          | 5.85%               | 5,848        | 4,088          | 5.50%               | 5,504        | 92          |
| Union         | 654            | 7.91%               | 7,915        | 761            | 9.07%               | 9,075        | 7           |
| Vermilion     | 3,021          | 8.04%               | 8,045        | 3,096          | 8.20%               | 8,204        | 18          |
| Wabash        | 398            | 6.07%               | 6,070        | 475            | 7.66%               | 7,655        | 25          |
| Warren        | 590            | 6.36%               | 6,364        | 542            | 5.90%               | 5,900        | 82          |
| Washington    | 441            | 5.27%               | 5,265        | 531            | 6.37%               | 6,366        | 68          |
| Wayne         | 500            | 6.30%               | 6,304        | 559            | 6.71%               | 6,713        | 58          |
| White         | 443            | 5.65%               | 5,653        | 529            | 6.73%               | 6,732        | 57          |
| Whiteside     | 2,072          | 7.12%               | 7,124        | 2,175          | 7.16%               | 7,165        | 39          |
| Will          | 20,347         | 6.56%               | 6,565        | 22,423         | 6.14%               | 6,142        | 77          |
| Williamson    | 2,136          | 6.85%               | 6,850        | 2,618          | 7.35%               | 7,347        | 32          |
| Winnebago     | 11,337         | 8.08%               | 8,083        | 13,327         | 8.91%               | 8,914        | 9           |
| Woodford      | 872            | 4.69%               | 4,688        | 963            | 4.45%               | 4,449        | 101         |
| <b>Total</b>  | <b>426,400</b> | <b>6.72%</b>        | <b>6,722</b> | <b>428,300</b> | <b>6.42%</b>        | <b>6,416</b> |             |

**Table 4: Estimated median household income, CY08; and educational attainment, CY00**

Source: U.S. Census Bureau

| County     | Households:<br>Median<br>household<br>income in 2008 | Population 25 years<br>and over: Male high<br>school graduate+<br>(includes equivalency) | Population 25 years<br>and over: Female high<br>school graduate+<br>(includes equivalency) | Population 25 years<br>and over: Total High<br>school graduate+<br>(includes equivalency) |
|------------|--|--|--|---|
| Adams      | \$44,555   | 17,648   | 20,108   | 37,756  |
| Alexander  | \$28,725   | 1,921  | 2,362  | 4,283   |
| Bond       | \$45,930   | 4,266  | 4,272  | 8,538   |
| Boone      | \$62,531   | 10,276   | 10,772   | 21,048  |
| Brown      | \$42,660   | 1,616  | 1,448  | 3,064   |
| Bureau     | \$46,891   | 9,620  | 10,638   | 20,258  |
| Calhoun    | \$44,146   | 1,390  | 1,428  | 2,818   |
| Carroll    | \$45,301   | 4,679  | 4,912  | 9,591   |
| Cass       | \$40,561   | 3,417  | 3,831  | 7,248   |
| Champaign  | \$45,840   | 44,407   | 47,080   | 91,487  |
| Christian  | \$44,711   | 9,459  | 10,151   | 19,610  |
| Clark      | \$48,357   | 4,396  | 4,860  | 9,256   |
| Clay       | \$39,490   | 3,560  | 3,955  | 7,515   |
| Clinton    | \$55,683   | 9,208  | 8,952  | 18,160  |
| Coles      | \$38,377   | 11,869   | 13,282   | 25,151  |
| Cook       | \$54,559   | 1,254,693  | 1,429,704  | 2,684,397   |
| Crawford   | \$42,564   | 5,490  | 5,611  | 11,101  |
| Cumberland | \$45,301   | 2,836  | 3,059  | 5,895   |
| DeKalb     | \$55,266   | 20,859   | 21,943   | 42,802  |
| DeWitt     | \$47,645   | 4,466  | 5,017  | 9,483   |
| Douglas    | \$45,359   | 4,882  | 5,367  | 10,249  |
| DuPage     | \$77,040   | 254,361  | 276,068  | 530,429   |
| Edgar      | \$42,522   | 5,088  | 5,809  | 10,897  |
| Edwards    | \$41,275   | 1,872  | 2,091  | 3,963   |
| Effingham  | \$45,192   | 8,762  | 9,286  | 18,048  |
| Fayette    | \$39,534   | 5,043  | 5,501  | 10,544  |
| Ford       | \$51,313   | 3,807  | 4,416  | 8,223   |
| Franklin   | \$34,456   | 9,779  | 10,902   | 20,681  |
| Fulton     | \$40,135   | 9,896  | 10,885   | 20,781  |
| Gallatin   | \$34,580   | 1,503  | 1,795  | 3,298   |
| Greene     | \$38,678   | 3,649  | 3,991  | 7,640   |
| Grundy     | \$60,738   | 10,260   | 10,843   | 21,103  |
| Hamilton   | \$38,115   | 2,170  | 2,188  | 4,358   |
| Hancock    | \$41,730   | 5,545  | 6,212  | 11,757  |
| Hardin     | \$31,547   | 1,121  | 1,224  | 2,345   |
| Henderson  | \$43,252   | 2,276  | 2,407  | 4,683   |
| Henry      | \$48,959   | 13,518   | 15,359   | 28,877  |
| Iroquois   | \$46,529   | 7,988  | 8,970  | 16,958  |
| Jackson    | \$34,763   | 13,798   | 14,040   | 27,838  |
| Jasper     | \$44,445   | 2,630  | 2,802  | 5,432   |
| Jefferson  | \$38,875   | 9,973  | 10,686   | 20,659  |
| Jersey     | \$51,256   | 5,420  | 6,114  | 11,534  |
| JoDaviess  | \$51,237   | 6,277  | 6,792  | 13,069  |
| Johnson    | \$42,382   | 3,214  | 2,864  | 6,078   |
| Kane       | \$66,834   | 94,756   | 102,042  | 196,798   |
| Kankakee   | \$49,987   | 24,644   | 27,901   | 52,545  |
| Kendall    | \$85,630   | 15,086   | 15,796   | 30,882  |
| Knox       | \$38,996   | 14,635   | 16,502   | 31,137  |
| Lake       | \$78,617   | 167,363  | 177,443  | 344,806   |
| LaSalle    | \$49,617   | 29,082   | 31,477   | 60,559  |
| Lawrence   | \$38,999   | 4,008  | 4,729  | 8,737   |



Table 4: Estimated median household income, CY08 and educational attainment, CY00

| County       | Households:<br>Median<br>household<br>income in 2008 | Population 25 years<br>and over: Male; High<br>school graduate+<br>(includes equivalency) | Population 25 years<br>and over: Female; High<br>school graduate+<br>(includes equivalency) | Population 25 years<br>and over: Total High<br>school graduate+<br>(includes equivalency) |
|--------------|--|---|---|---|
| Lee          | \$50,391   | 9,580   | 10,102  | 19,682  |
| Livingston   | \$50,972   | 9,793   | 10,897  | 20,690  |
| Logan        | \$52,525   | 7,793   | 8,862   | 16,655  |
| McDonough    | \$39,874   | 7,337   | 8,264   | 15,601  |
| McHenry      | \$79,656   | 71,364  | 74,766  | 146,130   |
| McLean       | \$58,474   | 37,855  | 41,270  | 79,125  |
| Macon        | \$45,664   | 29,173  | 33,370  | 62,543  |
| Macoupin     | \$45,009   | 12,913  | 14,081  | 26,994  |
| Madison      | \$51,207   | 68,326  | 75,274  | 143,600   |
| Marion       | \$41,759   | 10,177  | 11,748  | 21,925  |
| Marshall     | \$50,701   | 3,728   | 4,033   | 7,761   |
| Mason        | \$42,022   | 4,158   | 4,540   | 8,698   |
| Massac       | \$38,735   | 3,812   | 4,194   | 8,006   |
| Menard       | \$57,884   | 3,469   | 3,861   | 7,330   |
| Mercer       | \$51,437   | 4,582   | 5,207   | 9,789   |
| Monroe       | \$70,904   | 7,616   | 8,329   | 15,945  |
| Montgomery   | \$41,358   | 7,869   | 8,215   | 16,084  |
| Morgan       | \$45,944   | 9,055   | 10,339  | 19,394  |
| Moultrie     | \$48,447   | 3,510   | 3,990   | 7,500   |
| Ogle         | \$56,452   | 13,162  | 14,510  | 27,672  |
| Peoria       | \$49,634   | 46,322  | 53,020  | 99,342  |
| Perry        | \$41,224   | 5,706   | 5,672   | 11,378  |
| Piatt        | \$59,515   | 4,709   | 5,149   | 9,858   |
| Pike         | \$40,205   | 4,466   | 4,981   | 9,447   |
| Pope         | \$38,071   | 1,097   | 1,168   | 2,265   |
| Pulaski      | \$31,261   | 1,545   | 1,782   | 3,327   |
| Putnam       | \$57,786   | 1,677   | 1,791   | 3,468   |
| Randolph     | \$45,276   | 8,203   | 8,303   | 16,506  |
| Richland     | \$39,267   | 4,172   | 4,857   | 9,029   |
| Rock Island  | \$45,606   | 38,339  | 43,288  | 81,627  |
| St. Clair    | \$47,876   | 61,292  | 70,319  | 131,611   |
| Saline       | \$33,812   | 6,391   | 7,399   | 13,790  |
| Sangamon     | \$53,408   | 51,289  | 60,231  | 111,520   |
| Schuyler     | \$43,053   | 1,968   | 2,231   | 4,199   |
| Scott        | \$45,456   | 1,478   | 1,610   | 3,088   |
| Shelby       | \$46,378   | 6,173   | 6,631   | 12,804  |
| Stark        | \$45,357   | 1,692   | 1,906   | 3,598   |
| Stephenson   | \$43,247   | 12,995  | 14,637  | 27,632  |
| Tazewell     | \$55,964   | 35,624  | 38,029  | 73,653  |
| Union        | \$39,090   | 4,366   | 5,129   | 9,495   |
| Vermilion    | \$41,292   | 20,636  | 23,285  | 43,921  |
| Wabash       | \$43,642   | 3,420   | 3,671   | 7,091   |
| Warren       | \$43,558   | 4,702   | 5,276   | 9,978   |
| Washington   | \$52,103   | 3,971   | 4,073   | 8,044   |
| Wayne        | \$38,114   | 4,111   | 4,702   | 8,813   |
| White        | \$40,118   | 3,803   | 4,302   | 8,105   |
| Whiteside    | \$47,045   | 15,426  | 16,964  | 32,390  |
| Will         | \$76,561   | 130,730   | 139,355   | 270,085   |
| Williamson   | \$38,721   | 16,024  | 17,452  | 33,476  |
| Winnebago    | \$47,646   | 69,861  | 78,178  | 148,039   |
| Woodford     | \$64,944   | 9,671   | 10,485  | 20,156  |
| <b>Total</b> | <b>\$56,230</b>                                      | <b>3,075,613</b>  | <b>3,417,615</b>  | <b>6,493,228</b>  |

**Table 5: Estimated number of youth living in poverty, CY08**

Source: U.S. Census Bureau

Rate per 100,000 Youth Ages 0-17

| County     | Number of youth 0-17 living in poverty | Rate   | Rank |
|------------|--|--------|------|
| Adams      | 2,524                                  | 16,731 | 56   |
| Alexander  | 854                                    | 44,410 | 1    |
| Bond       | 582                                    | 15,932 | 61   |
| Boone      | 1,619                                  | 11,152 | 88   |
| Brown      | 139                                    | 13,956 | 74   |
| Bureau     | 1,164                                  | 14,975 | 69   |
| Calhoun    | 138                                    | 13,704 | 76   |
| Carroll    | 571                                    | 18,013 | 49   |
| Cass       | 580                                    | 17,339 | 51   |
| Champaign  | 6,366                                  | 16,547 | 57   |
| Christian  | 1,440                                  | 18,930 | 41   |
| Clark      | 697                                    | 18,626 | 44   |
| Clay       | 552                                    | 18,033 | 48   |
| Clinton    | 760                                    | 9,560  | 94   |
| Coles      | 1,862                                  | 19,577 | 33   |
| Cook       | 278,054                                | 21,168 | 26   |
| Crawford   | 716                                    | 19,032 | 40   |
| Cumberland | 407                                    | 16,958 | 54   |
| DeKalb     | 2,364                                  | 10,276 | 92   |
| DeWitt     | 593                                    | 16,023 | 60   |
| Douglas    | 645                                    | 13,326 | 78   |
| DuPage     | 16,619                                 | 7,219  | 99   |
| Edgar      | 744                                    | 19,097 | 39   |
| Edwards    | 211                                    | 15,492 | 65   |
| Effingham  | 1,281                                  | 15,023 | 66   |
| Fayette    | 1,020                                  | 22,477 | 19   |
| Ford       | 470                                    | 14,578 | 72   |
| Franklin   | 2,456                                  | 28,692 | 5    |
| Fulton     | 1,578                                  | 21,310 | 23   |
| Gallatin   | 328                                    | 27,656 | 7    |
| Greene     | 660                                    | 21,339 | 22   |
| Grundy     | 967                                    | 8,059  | 97   |
| Hamilton   | 381                                    | 22,665 | 15   |
| Hancock    | 625                                    | 15,895 | 62   |
| Hardin     | 259                                    | 31,130 | 3    |
| Henderson  | 263                                    | 19,141 | 37   |
| Henry      | 1,479                                  | 13,782 | 75   |
| Iroquois   | 1,107                                  | 16,500 | 58   |
| Jackson    | 2,888                                  | 27,138 | 8    |
| Jasper     | 349                                    | 16,811 | 55   |
| Jefferson  | 2,113                                  | 24,223 | 9    |
| Jersey     | 623                                    | 12,779 | 81   |
| JoDaviess  | 558                                    | 12,667 | 83   |
| Johnson    | 451                                    | 19,216 | 36   |
| Kane       | 19,015                                 | 12,751 | 82   |
| Kankakee   | 5,456                                  | 19,321 | 35   |
| Kendall    | 1,482                                  | 4,924  | 102  |
| Knox       | 2,316                                  | 22,005 | 20   |
| Lake       | 20,491                                 | 10,469 | 91   |
| LaSalle    | 3,885                                  | 14,981 | 68   |
| Lawrence   | 679                                    | 22,596 | 17   |

Table 5: Estimated number of youth living in poverty, CY08

| County       | Number of youth 0-17 living in poverty | Rate          | Rank |
|--------------|--|---------------|------|
| Lee          | 920                                    | 12,464        | 84   |
| Livingston   | 1,171                                  | 13,310        | 79   |
| Logan        | 885                                    | 14,992        | 67   |
| McDonough    | 1,024                                  | 20,971        | 28   |
| McHenry      | 5,429                                  | 6,374         | 100  |
| McLean       | 3,801                                  | 10,111        | 93   |
| Macon        | 5,371                                  | 21,786        | 21   |
| Macoupin     | 1,935                                  | 18,609        | 45   |
| Madison      | 10,873                                 | 17,557        | 50   |
| Marion       | 2,105                                  | 23,008        | 14   |
| Marshall     | 364                                    | 13,270        | 80   |
| Mason        | 696                                    | 21,291        | 24   |
| Massac       | 785                                    | 22,655        | 16   |
| Menard       | 401                                    | 14,592        | 71   |
| Mercer       | 411                                    | 11,882        | 86   |
| Monroe       | 373                                    | 4,954         | 101  |
| Montgomery   | 1,439                                  | 23,357        | 13   |
| Morgan       | 1,301                                  | 18,034        | 47   |
| Moultrie     | 473                                    | 14,145        | 73   |
| Ogle         | 1,453                                  | 11,327        | 87   |
| Peoria       | 9,593                                  | 21,291        | 24   |
| Perry        | 914                                    | 20,284        | 30   |
| Piatt        | 295                                    | 8,194         | 96   |
| Pike         | 714                                    | 20,255        | 31   |
| Pope         | 211                                    | 29,184        | 4    |
| Pulaski      | 521                                    | 35,418        | 2    |
| Putnam       | 152                                    | 12,219        | 85   |
| Randolph     | 1,224                                  | 18,495        | 46   |
| Richland     | 681                                    | 20,310        | 29   |
| Rock Island  | 6,329                                  | 19,123        | 38   |
| St. Clair    | 16,056                                 | 24,086        | 12   |
| Saline       | 1,633                                  | 28,005        | 6    |
| Sangamon     | 7,155                                  | 15,701        | 64   |
| Schuyler     | 244                                    | 17,219        | 53   |
| Scott        | 150                                    | 13,417        | 77   |
| Shelby       | 697                                    | 14,627        | 70   |
| Stark        | 209                                    | 15,726        | 63   |
| Stephenson   | 1,957                                  | 18,910        | 42   |
| Tazewell     | 3,237                                  | 10,901        | 90   |
| Union        | 933                                    | 24,133        | 11   |
| Vermilion    | 4,329                                  | 22,527        | 18   |
| Wabash       | 473                                    | 18,644        | 43   |
| Warren       | 611                                    | 17,245        | 52   |
| Washington   | 363                                    | 11,054        | 89   |
| Wayne        | 713                                    | 20,244        | 32   |
| White        | 632                                    | 21,137        | 27   |
| Whiteside    | 2,183                                  | 16,278        | 59   |
| Will         | 16,306                                 | 8,468         | 95   |
| Williamson   | 3,405                                  | 24,147        | 10   |
| Winnebago    | 14,552                                 | 19,488        | 34   |
| Woodford     | 710                                    | 7,892         | 98   |
| <b>Total</b> | <b>531,773</b>                         | <b>16,704</b> |      |

**Table 6: Monthly average number of youth receiving Temporary Assistance to Needy Families support, FY03 - FY08**

Youth Age 0-18

Source: Illinois Department of Human Services

| County     | 2003                      | 2008                        |
|------------|---------------------------|-----------------------------|
| Adams      | 297                       | 159                         |
| Alexander  | 395                       | 201                         |
| Bond       | 33                        | 45                          |
| Boone      | 30                        | 36                          |
| Brown      | 5                         | Data reported with Schuyler |
| Bureau     | 94                        | 54                          |
| Calhoun    | 5                         | 3                           |
| Carroll    | 40                        | 45                          |
| Cass       | 30                        | 37                          |
| Champaign  | 580                       | 311                         |
| Christian  | 72                        | 87                          |
| Clark      | 41                        | 45                          |
| Clay       | 46                        | 35                          |
| Clinton    | 103                       | 82                          |
| Coles      | 61                        | 91                          |
| Cook       | 66,876                    | 35,195                      |
| Crawford   | 42                        | 34                          |
| Cumberland | 28                        | 18                          |
| DeKalb     | 144                       | 161                         |
| DeWitt     | 41                        | 40                          |
| Douglas    | 33                        | 39                          |
| DuPage     | 547                       | 799                         |
| Edgar      | 65                        | 48                          |
| Edwards    | Data reported with Wabash | Data reported with Wabash   |
| Effingham  | 52                        | 43                          |
| Fayette    | 57                        | 51                          |
| Ford       | 31                        | 11                          |
| Franklin   | 189                       | 142                         |
| Fulton     | 140                       | 75                          |
| Gallatin   | 19                        | 14                          |
| Greene     | 25                        | 25                          |
| Grundy     | 26                        | Data reported with LaSalle  |
| Hamilton   | 36                        | 28                          |
| Hancock    | 59                        | 31                          |
| Hardin     | Data reported with Pope   | Data reported with Pope     |
| Henderson  | 34                        | Data reported with Warren   |
| Henry      | 201                       | 164                         |
| Iroquois   | 144                       | 84                          |
| Jackson    | 427                       | 286                         |
| Jasper     | 24                        | 29                          |
| Jefferson  | 294                       | 247                         |
| Jersey     | 26                        | 17                          |
| JoDaviess  | 31                        | 21                          |
| Johnson    | 24                        | 27                          |
| Kane       | 718                       | 716                         |
| Kankakee   | 662                       | 508                         |
| Kendall    | 34                        | 109                         |
| Knox       | 257                       | 173                         |
| Lake       | 1,107                     | 1,065                       |
| LaSalle    | 233                       | 213                         |
| Lawrence   | 39                        | 38                          |

**Table 6: Monthly average number of youth receiving Temporary Assistance to Needy Families support, FY03 - FY08**

| <b>County</b> | <b>2003</b>                  | <b>2008</b>                  |
|---------------|------------------------------|------------------------------|
| Lee           | 65                           | Data reported with Ogle      |
| Livingston    | 65                           | 47                           |
| Logan         | 52                           | 62                           |
| McDonough     | 113                          | 67                           |
| McHenry       | 115                          | 141                          |
| McLean        | 243                          | 302                          |
| Macon         | 862                          | 532                          |
| Macoupin      | 102                          | 85                           |
| Madison       | 2,072                        | 1,273                        |
| Marion        | 361                          | 299                          |
| Marshall      | 61                           | 28                           |
| Mason         | 68                           | 55                           |
| Massac        | 103                          | 75                           |
| Menard        | 38                           | Data reported with Logan     |
| Mercer        | 51                           | 29                           |
| Monroe        | Data reported with Randolph  | Data reported with Randolph  |
| Montgomery    | 43                           | 29                           |
| Morgan        | 163                          | 115                          |
| Moultrie      | 19                           | 14                           |
| Ogle          | 75                           | 135                          |
| Peoria        | 1,758                        | 984                          |
| Perry         | 94                           | 69                           |
| Piatt         | 30                           | 17                           |
| Pike          | 52                           | 32                           |
| Pope          | 32                           | 33                           |
| Pulaski       | 84                           | 70                           |
| Putnam        | Data reported with Marshall  | Data reported with Marshall  |
| Randolph      | 171                          | 83                           |
| Richland      | 72                           | 62                           |
| Rock Island   | 1,376                        | 596                          |
| St. Clair     | 4,042                        | 3,090                        |
| Saline        | 121                          | 105                          |
| Sangamon      | 986                          | 904                          |
| Schuyler      | 10                           | 13                           |
| Scott         | Data reported with Morgan    | Data reported with Morgan    |
| Shelby        | 28                           | 41                           |
| Stark         | 11                           | 9                            |
| Stephenson    | 217                          | 281                          |
| Tazewell      | 257                          | 313                          |
| Union         | 101                          | 103                          |
| Vermilion     | 741                          | 663                          |
| Wabash        | 52                           | 36                           |
| Warren        | 81                           | 73                           |
| Washington    | Data reported with Jefferson | Data reported with Jefferson |
| Wayne         | 34                           | 58                           |
| White         | 31                           | 22                           |
| Whiteside     | 92                           | 173                          |
| Will          | 917                          | 1,201                        |
| Williamson    | 208                          | 147                          |
| Winnebago     | 902                          | 811                          |
| Woodford      | 43                           | 26                           |
| Other Offices | 41                           | 0                            |
| <b>Total</b>  | <b>92,896</b>                | <b>56,495</b>                |

**Table 7: Number of reported domestic offense incidents, CY03 – CY08**

Source: Illinois State Police

Rate per 100,000 Persons in the General Population

| County     | 2003   | Rate  | 2008   | Rate  | Rank |
|------------|--------|-------|--------|-------|------|
| Adams      | 529    | 787   | 457    | 680   | 24   |
| Alexander  | 37     | 409   | 48     | 531   | 30   |
| Bond       | 13     | 72    | 0      | 0     | 88   |
| Boone      | 194    | 421   | 218    | 473   | 34   |
| Brown      | 5      | 73    | 0      | 0     | 88   |
| Bureau     | 72     | 206   | 56     | 160   | 71   |
| Calhoun    | 5      | 98    | 0      | 0     | 88   |
| Carroll    | 43     | 263   | 22     | 135   | 78   |
| Cass       | 16     | 117   | 30     | 220   | 60   |
| Champaign  | 3,672  | 1,982 | 3,395  | 1,832 | 4    |
| Christian  | 132    | 378   | 107    | 306   | 51   |
| Clark      | 28     | 166   | 20     | 119   | 79   |
| Clay       | 56     | 398   | 42     | 299   | 53   |
| Clinton    | 139    | 388   | 49     | 137   | 77   |
| Coles      | 290    | 554   | 251    | 480   | 33   |
| Cook       | 84,250 | 1,581 | 64,292 | 1,206 | 12   |
| Crawford   | 310    | 1,556 | 354    | 1,777 | 5    |
| Cumberland | 29     | 266   | 23     | 211   | 61   |
| DeKalb     | 194    | 205   | 283    | 299   | 53   |
| DeWitt     | 0      | 0     | 0      | 0     | 88   |
| Douglas    | 69     | 350   | 69     | 350   | 46   |
| DuPage     | 2,419  | 263   | 2,940  | 319   | 49   |
| Edgar      | 33     | 173   | 338    | 1,767 | 6    |
| Edwards    | 0      | 0     | 0      | 0     | 88   |
| Effingham  | 142    | 413   | 182    | 529   | 31   |
| Fayette    | 212    | 1,005 | 204    | 967   | 16   |
| Ford       | 49     | 349   | 52     | 371   | 42   |
| Franklin   | 115    | 295   | 63     | 162   | 70   |
| Fulton     | 79     | 211   | 64     | 171   | 67   |
| Gallatin   | 9      | 146   | 3      | 49    | 85   |
| Greene     | 36     | 251   | 32     | 223   | 58   |
| Grundy     | 233    | 591   | 87     | 221   | 59   |
| Hamilton   | 0      | 0     | 0      | 0     | 88   |
| Hancock    | 22     | 113   | 6      | 31    | 87   |
| Hardin     | 0      | 0     | 0      | 0     | 88   |
| Henderson  | 0      | 0     | 0      | 0     | 88   |
| Henry      | 391    | 778   | 483    | 961   | 17   |
| Iroquois   | 80     | 262   | 108    | 354   | 44   |
| Jackson    | 139    | 237   | 145    | 247   | 56   |
| Jasper     | 18     | 182   | 92     | 929   | 20   |
| Jefferson  | 57     | 142   | 73     | 182   | 65   |
| Jersey     | 144    | 656   | 96     | 438   | 36   |
| Jo Daviess | 37     | 165   | 34     | 152   | 73   |
| Johnson    | 0      | 0     | 0      | 0     | 88   |
| Kane       | 1,624  | 358   | 1,362  | 300   | 52   |
| Kankakee   | 624    | 588   | 751    | 708   | 23   |
| Kendall    | 362    | 541   | 512    | 766   | 22   |
| Knox       | 533    | 988   | 505    | 936   | 18   |
| Lake       | 2,554  | 378   | 2,749  | 407   | 39   |
| LaSalle    | 447    | 405   | 503    | 455   | 35   |
| Lawrence   | 79     | 482   | 98     | 597   | 26   |

**Table 7: Number of reported domestic offense incidents, CY03 – CY08**

| <b>County</b> | <b>2003</b>    | <b>Rate</b> | <b>2008</b>    | <b>Rate</b> | <b>Rank</b> |
|---------------|----------------|-------------|----------------|-------------|-------------|
| Lee           | 97             | 276         | 118            | 336         | 47          |
| Livingston    | 469            | 1,216       | 561            | 1,454       | 10          |
| Logan         | 887            | 2,910       | 448            | 1,470       | 9           |
| McDonough     | 68             | 206         | 116            | 352         | 45          |
| McHenry       | 588            | 205         | 511            | 178         | 66          |
| McLean        | 694            | 441         | 2,338          | 1,487       | 7           |
| Macon         | 2,043          | 1,846       | 2,207          | 1,994       | 2           |
| Macoupin      | 160            | 328         | 155            | 318         | 50          |
| Madison       | 2,616          | 995         | 2,440          | 928         | 21          |
| Marion        | 124            | 307         | 175            | 433         | 37          |
| Marshall      | 40             | 310         | 31             | 240         | 57          |
| Mason         | 83             | 528         | 7              | 45          | 86          |
| Massac        | 122            | 811         | 93             | 618         | 25          |
| Menard        | 42             | 337         | 13             | 104         | 81          |
| Mercer        | 47             | 281         | 28             | 167         | 69          |
| Monroe        | 57             | 190         | 32             | 107         | 80          |
| Montgomery    | 293            | 971         | 162            | 537         | 28          |
| Morgan        | 234            | 651         | 177            | 492         | 32          |
| Moultrie      | 48             | 336         | 29             | 203         | 62          |
| Ogle          | 174            | 329         | 212            | 401         | 40          |
| Peoria        | 2,880          | 1,583       | 2,674          | 1,470       | 8           |
| Perry         | 25             | 111         | 36             | 159         | 72          |
| Piatt         | 86             | 528         | 152            | 933         | 19          |
| Pike          | 22             | 131         | 0              | 0           | 88          |
| Pope          | 0              | 0           | 4              | 87          | 83          |
| Pulaski       | 7              | 101         | 0              | 0           | 88          |
| Putnam        | 0              | 0           | 0              | 0           | 88          |
| Randolph      | 66             | 200         | 33             | 100         | 82          |
| Richland      | 31             | 193         | 27             | 168         | 68          |
| Rock Island   | 1,251          | 851         | 1,669          | 1,135       | 14          |
| St. Clair     | 1,230          | 477         | 955            | 371         | 42          |
| Saline        | 177            | 678         | 303            | 1,160       | 13          |
| Sangamon      | 3,336          | 1,739       | 5,324          | 2,775       | 1           |
| Schuyler      | 13             | 186         | 19             | 272         | 55          |
| Scott         | 0              | 0           | 0              | 0           | 88          |
| Shelby        | 28             | 125         | 44             | 197         | 63          |
| Stark         | 12             | 194         | 9              | 146         | 75          |
| Stephenson    | 1,137          | 2,369       | 911            | 1,898       | 3           |
| Tazewell      | 1,117          | 874         | 1,328          | 1,039       | 15          |
| Union         | 26             | 143         | 26             | 143         | 76          |
| Vermilion     | 921            | 1,118       | 1,049          | 1,274       | 11          |
| Wabash        | 0              | 0           | 0              | 0           | 88          |
| Warren        | 91             | 502         | 99             | 547         | 27          |
| Washington    | 0              | 0           | 0              | 0           | 88          |
| Wayne         | 107            | 637         | 31             | 185         | 64          |
| White         | 52             | 348         | 56             | 375         | 41          |
| Whiteside     | 415            | 697         | 319            | 536         | 29          |
| Will          | 2,094          | 361         | 2,504          | 431         | 38          |
| Williamson    | 325            | 522         | 204            | 327         | 48          |
| Winnebago     | 180            | 63          | 208            | 73          | 84          |
| Woodford      | 72             | 200         | 54             | 150         | 74          |
| <b>Total</b>  | <b>125,108</b> | <b>991</b>  | <b>109,089</b> | <b>864</b>  |             |

**Table 8: Number of reported cases of child abuse and neglect, FY03 – FY08**

Source: Illinois Department of Children and Family Services

Rate per 100,000 Youth Age 0-17

| County     | 2003   | Rate  | 2008   | Rate   | Rank |
|------------|--------|-------|--------|--------|------|
| Adams      | 884    | 5,468 | 1,148  | 7,610  | 22   |
| Alexander  | 148    | 6,471 | 140    | 7,280  | 27   |
| Bond       | 147    | 3,915 | 145    | 3,969  | 76   |
| Boone      | 335    | 2,546 | 489    | 3,368  | 84   |
| Brown      | 38     | 3,399 | 47     | 4,719  | 68   |
| Bureau     | 260    | 3,139 | 389    | 5,005  | 66   |
| Calhoun    | 41     | 3,707 | 36     | 3,575  | 82   |
| Carroll    | 176    | 4,757 | 212    | 6,688  | 35   |
| Cass       | 229    | 6,765 | 206    | 6,158  | 47   |
| Champaign  | 1,786  | 4,734 | 2,046  | 5,318  | 63   |
| Christian  | 425    | 5,196 | 402    | 5,285  | 64   |
| Clark      | 182    | 4,541 | 239    | 6,387  | 41   |
| Clay       | 179    | 5,424 | 176    | 5,750  | 55   |
| Clinton    | 222    | 2,641 | 265    | 3,333  | 85   |
| Coles      | 724    | 7,268 | 733    | 7,707  | 19   |
| Cook       | 35,114 | 2,568 | 34,451 | 2,623  | 92   |
| Crawford   | 221    | 5,159 | 216    | 5,742  | 56   |
| Cumberland | 107    | 4,014 | 96     | 4,000  | 75   |
| DeKalb     | 629    | 2,998 | 762    | 3,312  | 86   |
| DeWitt     | 203    | 5,160 | 283    | 7,647  | 21   |
| Douglas    | 119    | 2,290 | 189    | 3,905  | 77   |
| DuPage     | 2,898  | 1,203 | 4,004  | 1,739  | 96   |
| Edgar      | 290    | 6,691 | 243    | 6,237  | 44   |
| Edwards    | 59     | 3,902 | 75     | 5,507  | 58   |
| Effingham  | 293    | 3,135 | 360    | 4,222  | 73   |
| Fayette    | 285    | 5,813 | 322    | 7,096  | 30   |
| Ford       | 206    | 5,894 | 198    | 6,141  | 48   |
| Franklin   | 551    | 6,249 | 787    | 9,194  | 12   |
| Fulton     | 463    | 5,802 | 487    | 6,577  | 37   |
| Gallatin   | 122    | 9,313 | 131    | 11,046 | 8    |
| Greene     | 213    | 6,137 | 180    | 5,820  | 54   |
| Grundy     | 279    | 2,794 | 407    | 3,392  | 83   |
| Hamilton   | 98     | 5,292 | 123    | 7,317  | 25   |
| Hancock    | 131    | 2,913 | 256    | 6,511  | 40   |
| Hardin     | 46     | 4,984 | 92     | 11,058 | 7    |
| Henderson  | 63     | 3,719 | 90     | 6,550  | 39   |
| Henry      | 520    | 4,349 | 636    | 5,927  | 51   |
| Iroquois   | 319    | 4,337 | 359    | 5,351  | 62   |
| Jackson    | 697    | 6,440 | 818    | 7,687  | 20   |
| Jasper     | 76     | 3,183 | 93     | 4,480  | 70   |
| Jefferson  | 557    | 5,958 | 863    | 9,893  | 11   |
| Jersey     | 168    | 3,232 | 178    | 3,651  | 80   |
| JoDaviess  | 204    | 4,149 | 160    | 3,632  | 81   |
| Johnson    | 122    | 5,088 | 138    | 5,880  | 53   |
| Kane       | 2,766  | 2,019 | 3,950  | 2,649  | 91   |
| Kankakee   | 1,141  | 4,084 | 1,095  | 3,878  | 78   |
| Kendall    | 282    | 1,480 | 622    | 2,067  | 95   |
| Knox       | 742    | 6,380 | 735    | 6,983  | 31   |
| Lake       | 3,754  | 1,896 | 4,670  | 2,386  | 93   |
| LaSalle    | 1,496  | 5,516 | 1,800  | 6,941  | 33   |
| Lawrence   | 168    | 5,001 | 209    | 6,955  | 32   |
| Lee        | 351    | 4,286 | 404    | 5,474  | 59   |



**Table 8: Number of reported cases of child abuse and neglect, FY03 – FY08**

| <b>County</b>        | <b>2003</b>   | <b>Rate</b>  | <b>2008</b>    | <b>Rate</b>  | <b>Rank</b> |
|----------------------|---------------|--------------|----------------|--------------|-------------|
| Livingston           | 492           | 5,223        | 602            | 6,842        | 34          |
| Logan                | 294           | 4,578        | 422            | 7,149        | 29          |
| McDonough            | 272           | 5,115        | 1,673          | 34,262       | 5           |
| McHenry              | 1,608         | 1,924        | 753            | 884          | 99          |
| McLean               | 1,349         | 3,722        | 3,247          | 8,637        | 15          |
| Macon                | 1,262         | 4,782        | 793            | 3,217        | 87          |
| Macoupin             | 628           | 5,547        | 151            | 1,452        | 97          |
| Madison              | 2,873         | 4,515        | 291            | 470          | 101         |
| Marion               | 646           | 6,519        | 267            | 2,918        | 90          |
| Marshall             | 74            | 2,525        | 288            | 10,499       | 10          |
| Mason                | 239           | 6,498        | 2,280          | 69,746       | 2           |
| Massac               | 185           | 5,373        | 2,037          | 58,788       | 3           |
| Menard               | 139           | 4,493        | 113            | 4,112        | 74          |
| Mercer               | 153           | 3,867        | 160            | 4,626        | 69          |
| Monroe               | 105           | 1,389        | 227            | 3,015        | 89          |
| Montgomery           | 344           | 5,044        | 411            | 6,671        | 36          |
| Morgan               | 425           | 5,426        | 573            | 7,943        | 18          |
| Moultrie             | 124           | 3,517        | 190            | 5,682        | 57          |
| Ogle                 | 398           | 2,921        | 550            | 4,287        | 72          |
| Peoria               | 2,093         | 4,631        | 2,427          | 5,387        | 61          |
| Perry                | 212           | 4,423        | 266            | 5,903        | 52          |
| Piatt                | 125           | 3,280        | 157            | 4,361        | 71          |
| Pike                 | 166           | 4,292        | 223            | 6,326        | 43          |
| Pope                 | 39            | 4,632        | 76             | 10,512       | 9           |
| Pulaski              | 90            | 4,989        | 131            | 8,906        | 13          |
| Putnam               | 55            | 3,822        | 68             | 5,466        | 60          |
| Randolph             | 324           | 4,553        | 397            | 5,999        | 50          |
| Richland             | 326           | 8,747        | 270            | 8,052        | 17          |
| Rock Island          | 1,795         | 5,242        | 2,049          | 6,191        | 45          |
| St. Clair            | 2,880         | 4,146        | 461            | 692          | 100         |
| Saline               | 388           | 6,337        | 2,951          | 50,609       | 4           |
| Sangamon             | 2,527         | 5,403        | 86             | 189          | 102         |
| Schuyler             | 81            | 5,322        | 68             | 4,799        | 67          |
| Scott                | 42            | 3,297        | 207            | 18,515       | 6           |
| Shelby               | 199           | 3,783        | 57             | 1,196        | 98          |
| Stark                | 50            | 3,388        | 3,212          | 241,685      | 1           |
| Stephenson           | 491           | 4,203        | 755            | 7,295        | 26          |
| Tazewell             | 1,257         | 4,186        | 1,556          | 5,240        | 65          |
| Union                | 233           | 5,695        | 278            | 7,191        | 28          |
| Vermilion            | 1,316         | 6,551        | 1,627          | 8,466        | 16          |
| Wabash               | 122           | 4,282        | 189            | 7,450        | 23          |
| Warren               | 215           | 5,380        | 225            | 6,351        | 42          |
| Washington           | 98            | 2,670        | 127            | 3,867        | 79          |
| Wayne                | 173           | 4,517        | 231            | 6,559        | 38          |
| White                | 212           | 6,890        | 222            | 7,425        | 24          |
| Whiteside            | 697           | 4,848        | 828            | 6,174        | 46          |
| Will                 | 2,752         | 1,613        | 4,051          | 2,104        | 94          |
| Williamson           | 943           | 6,785        | 1,223          | 8,673        | 14          |
| Winnebago            | 3,850         | 5,200        | 4,512          | 6,042        | 49          |
| Woodford             | 293           | 3,202        | 272            | 3,024        | 88          |
| Unknown/out-of-state | 243           |              | 505            |              |             |
| <b>Total</b>         | <b>97,426</b> | <b>3,013</b> | <b>111,890</b> | <b>3,519</b> |             |

**Table 9: Number of indicated cases of child abuse and neglect, FY03 - FY08**

Source: Illinois Department of Children and Family Services

Rate per 100,000 Youth Age 0-17

| County     | 2003  | Rate  | 2008  | Rate  | Rank |
|------------|-------|-------|-------|-------|------|
| Adams      | 266   | 1,645 | 309   | 2,048 | 24   |
| Alexander  | 26    | 1,137 | 30    | 1,560 | 56   |
| Bond       | 35    | 932   | 28    | 766   | 88   |
| Boone      | 74    | 562   | 135   | 930   | 77   |
| Brown      | 13    | 1,163 | 17    | 1,707 | 46   |
| Bureau     | 61    | 736   | 130   | 1,672 | 50   |
| Calhoun    | 4     | 362   | 7     | 695   | 90   |
| Carroll    | 75    | 2,027 | 79    | 2,492 | 16   |
| Cass       | 98    | 2,895 | 76    | 2,272 | 20   |
| Champaign  | 567   | 1,503 | 609   | 1,583 | 55   |
| Christian  | 132   | 1,614 | 101   | 1,328 | 62   |
| Clark      | 68    | 1,697 | 48    | 1,283 | 65   |
| Clay       | 62    | 1,879 | 32    | 1,045 | 72   |
| Clinton    | 61    | 726   | 72    | 906   | 80   |
| Coles      | 229   | 2,299 | 190   | 1,998 | 29   |
| Cook       | 9,170 | 671   | 8,260 | 629   | 91   |
| Crawford   | 82    | 1,914 | 70    | 1,861 | 42   |
| Cumberland | 35    | 1,313 | 27    | 1,125 | 69   |
| DeKalb     | 160   | 763   | 180   | 782   | 87   |
| DeWitt     | 72    | 1,830 | 59    | 1,594 | 54   |
| Douglas    | 29    | 558   | 45    | 930   | 77   |
| DuPage     | 567   | 235   | 834   | 362   | 98   |
| Edgar      | 82    | 1,892 | 65    | 1,668 | 51   |
| Edwards    | 16    | 1,058 | 16    | 1,175 | 67   |
| Effingham  | 66    | 706   | 159   | 1,865 | 41   |
| Fayette    | 76    | 1,550 | 123   | 2,710 | 12   |
| Ford       | 65    | 1,860 | 61    | 1,892 | 38   |
| Franklin   | 133   | 1,508 | 168   | 1,963 | 36   |
| Fulton     | 146   | 1,830 | 139   | 1,877 | 40   |
| Gallatin   | 51    | 3,893 | 41    | 3,457 | 7    |
| Greene     | 88    | 2,535 | 32    | 1,035 | 73   |
| Grundy     | 54    | 541   | 51    | 425   | 94   |
| Hamilton   | 35    | 1,890 | 39    | 2,320 | 18   |
| Hancock    | 38    | 845   | 52    | 1,322 | 63   |
| Hardin     | 16    | 1,733 | 10    | 1,202 | 66   |
| Henderson  | 18    | 1,063 | 16    | 1,164 | 68   |
| Henry      | 167   | 1,397 | 150   | 1,398 | 60   |
| Iroquois   | 81    | 1,101 | 73    | 1,088 | 71   |
| Jackson    | 200   | 1,848 | 215   | 2,020 | 27   |
| Jasper     | 14    | 586   | 27    | 1,301 | 64   |
| Jefferson  | 179   | 1,915 | 299   | 3,428 | 8    |
| Jersey     | 55    | 1,058 | 42    | 862   | 81   |
| JoDaviess  | 65    | 1,322 | 42    | 953   | 74   |
| Johnson    | 43    | 1,793 | 38    | 1,619 | 52   |
| Kane       | 726   | 530   | 1,093 | 733   | 89   |
| Kankakee   | 379   | 1,356 | 235   | 832   | 84   |
| Kendall    | 72    | 378   | 115   | 382   | 97   |
| Knox       | 219   | 1,883 | 208   | 1,976 | 31   |
| Lake       | 1,193 | 603   | 1,675 | 856   | 82   |
| LaSalle    | 474   | 1,748 | 523   | 2,017 | 28   |
| Lawrence   | 32    | 953   | 87    | 2,895 | 9    |
| Lee        | 100   | 1,221 | 129   | 1,748 | 44   |

**Table 9: Number of indicated cases of child abuse and neglect, FY03 - FY08**

| <b>County</b>        | <b>2003</b>   | <b>Rate</b> | <b>2008</b>   | <b>Rate</b> | <b>Rank</b> |
|----------------------|---------------|-------------|---------------|-------------|-------------|
| Livingston           | 151           | 1,603       | 175           | 1,989       | 54          |
| Logan                | 92            | 1,433       | 152           | 2,575       | 53          |
| McDonough            | 93            | 1,749       | 573           | 11,735      | 5           |
| McHenry              | 504           | 603         | 201           | 236         | 99          |
| McLean               | 543           | 1,498       | 741           | 1,971       | 17          |
| Macon                | 296           | 1,122       | 234           | 949         | 79          |
| Macoupin             | 208           | 1,837       | 43            | 414         | 96          |
| Madison              | 847           | 1,331       | 90            | 145         | 101         |
| Marion               | 237           | 2,392       | 54            | 590         | 78          |
| Marshall             | 20            | 682         | 79            | 2,880       | 19          |
| Mason                | 110           | 2,991       | 713           | 21,811      | 2           |
| Massac               | 55            | 1,597       | 639           | 18,442      | 4           |
| Menard               | 28            | 905         | 22            | 801         | 50          |
| Mercer               | 62            | 1,567       | 61            | 1,764       | 59          |
| Monroe               | 19            | 251         | 60            | 797         | 85          |
| Montgomery           | 109           | 1,598       | 116           | 1,883       | 42          |
| Morgan               | 163           | 2,081       | 167           | 2,315       | 43          |
| Moultrie             | 36            | 1,021       | 66            | 1,974       | 37          |
| Ogle                 | 138           | 1,013       | 121           | 943         | 70          |
| Peoria               | 578           | 1,279       | 756           | 1,678       | 69          |
| Perry                | 71            | 1,481       | 50            | 1,110       | 36          |
| Piatt                | 34            | 892         | 52            | 1,444       | 34          |
| Pike                 | 55            | 1,422       | 59            | 1,674       | 33          |
| Pope                 | 16            | 1,900       | 14            | 1,936       | 7           |
| Pulaski              | 29            | 1,608       | 29            | 1,971       | 10          |
| Putnam               | 31            | 2,154       | 20            | 1,608       | 74          |
| Randolph             | 79            | 1,110       | 134           | 2,025       | 61          |
| Richland             | 107           | 2,871       | 84            | 2,505       | 25          |
| Rock Island          | 573           | 1,673       | 651           | 1,967       | 51          |
| St. Clair            | 704           | 1,013       | 153           | 230         | 100         |
| Saline               | 148           | 2,417       | 902           | 15,469      | 3           |
| Sangamon             | 643           | 1,375       | 20            | 44          | 102         |
| Schuyler             | 18            | 1,183       | 19            | 1,341       | 86          |
| Scott                | 17            | 1,334       | 53            | 4,741       | 8           |
| Shelby               | 68            | 1,293       | 20            | 420         | 97          |
| Stark                | 14            | 949         | 702           | 52,822      | 1           |
| Stephenson           | 117           | 1,002       | 160           | 1,546       | 23          |
| Tazewell             | 445           | 1,482       | 505           | 1,701       | 54          |
| Union                | 86            | 2,102       | 105           | 2,716       | 38          |
| Vermilion            | 362           | 1,802       | 457           | 2,378       | 40          |
| Wabash               | 14            | 491         | 65            | 2,562       | 76          |
| Warren               | 69            | 1,727       | 51            | 1,439       | 29          |
| Washington           | 30            | 817         | 30            | 914         | 91          |
| Wayne                | 47            | 1,227       | 76            | 2,158       | 20          |
| White                | 89            | 2,892       | 52            | 1,739       | 9           |
| Whiteside            | 248           | 1,725       | 300           | 2,237       | 52          |
| Will                 | 659           | 386         | 949           | 493         | 93          |
| Williamson           | 284           | 2,043       | 286           | 2,028       | 47          |
| Winnebago            | 1,095         | 1,479       | 1,562         | 2,092       | 62          |
| Woodford             | 71            | 776         | 77            | 856         | 73          |
| Unknown/out-of-state | 69            |             | 86            |             |             |
| <b>Total</b>         | <b>27,350</b> | <b>846</b>  | <b>30,047</b> | <b>945</b>  |             |

**Table 10: Number of reported cases of child sex abuse, FY03 – FY08**

Source: Illinois Department of Children and Family Services

Rate per 100,000 Youth Age 0-17

| County     | 2003  | Rate | 2008  | Rate  | Rank |
|------------|-------|------|-------|-------|------|
| Adams      | 62    | 383  | 73    | 484   | 44   |
| Alexander  | 15    | 656  | 11    | 572   | 32   |
| Bond       | 14    | 373  | 15    | 411   | 57   |
| Boone      | 42    | 319  | 33    | 227   | 83   |
| Brown      | 5     | 447  | 1     | 100   | 98   |
| Bureau     | 23    | 278  | 25    | 322   | 74   |
| Calhoun    | 2     | 181  | 6     | 596   | 27   |
| Carroll    | 21    | 568  | 27    | 852   | 11   |
| Cass       | 21    | 620  | 17    | 508   | 41   |
| Champaign  | 130   | 345  | 137   | 356   | 67   |
| Christian  | 41    | 501  | 34    | 447   | 49   |
| Clark      | 16    | 399  | 25    | 668   | 22   |
| Clay       | 22    | 667  | 17    | 555   | 34   |
| Clinton    | 16    | 190  | 23    | 289   | 81   |
| Coles      | 84    | 843  | 73    | 768   | 14   |
| Cook       | 2,893 | 212  | 2,836 | 216   | 84   |
| Crawford   | 27    | 630  | 32    | 851   | 12   |
| Cumberland | 4     | 150  | 7     | 292   | 80   |
| DeKalb     | 45    | 215  | 48    | 209   | 87   |
| DeWitt     | 19    | 483  | 27    | 730   | 16   |
| Douglas    | 7     | 135  | 9     | 186   | 90   |
| DuPage     | 283   | 117  | 337   | 146   | 94   |
| Edgar      | 20    | 461  | 31    | 796   | 13   |
| Edwards    | 6     | 397  | 8     | 587   | 30   |
| Effingham  | 28    | 300  | 17    | 199   | 88   |
| Fayette    | 24    | 489  | 32    | 705   | 18   |
| Ford       | 12    | 343  | 10    | 310   | 77   |
| Franklin   | 63    | 715  | 50    | 584   | 31   |
| Fulton     | 30    | 376  | 44    | 594   | 28   |
| Gallatin   | 5     | 382  | 8     | 675   | 21   |
| Greene     | 21    | 605  | 11    | 356   | 67   |
| Grundy     | 30    | 300  | 32    | 267   | 82   |
| Hamilton   | 7     | 378  | 7     | 416   | 56   |
| Hancock    | 20    | 445  | 19    | 483   | 45   |
| Hardin     | 5     | 542  | 14    | 1,683 | 6    |
| Henderson  | 6     | 354  | 5     | 364   | 64   |
| Henry      | 55    | 460  | 39    | 363   | 65   |
| Iroquois   | 31    | 421  | 27    | 402   | 60   |
| Jackson    | 47    | 434  | 67    | 630   | 24   |
| Jasper     | 3     | 126  | 13    | 626   | 25   |
| Jefferson  | 56    | 599  | 64    | 734   | 15   |
| Jersey     | 14    | 269  | 22    | 451   | 48   |
| JoDaviess  | 13    | 264  | 18    | 409   | 58   |
| Johnson    | 10    | 417  | 12    | 511   | 39   |
| Kane       | 259   | 189  | 283   | 190   | 89   |
| Kankakee   | 100   | 358  | 101   | 358   | 66   |
| Kendall    | 20    | 105  | 44    | 146   | 94   |
| Knox       | 54    | 464  | 34    | 323   | 72   |
| Lake       | 334   | 169  | 317   | 162   | 92   |
| LaSalle    | 118   | 435  | 98    | 378   | 63   |
| Lawrence   | 9     | 268  | 14    | 466   | 46   |
| Lee        | 45    | 549  | 24    | 325   | 71   |

**Table 10: Number of reported cases of child sex abuse, FY03 – FY08**

| <b>County</b>        | <b>2003</b>  | <b>Rate</b> | <b>2008</b>  | <b>Rate</b> | <b>Rank</b> |
|----------------------|--------------|-------------|--------------|-------------|-------------|
| Livingston           | 52           | 552         | 37           | 421         | 35          |
| Logan                | 25           | 389         | 25           | 424         | 53          |
| McDonough            | 20           | 376         | 121          | 2,478       | 15          |
| McHenry              | 130          | 156         | 51           | 60          | 28          |
| McLean               | 88           | 243         | 270          | 718         | 7           |
| Macon                | 113          | 428         | 73           | 296         | 20          |
| Macoupin             | 35           | 309         | 13           | 125         | 80          |
| Madison              | 271          | 426         | 24           | 39          | 57          |
| Marion               | 67           | 676         | 28           | 306         | 48          |
| Marshall             | 6            | 205         | 19           | 693         | 67          |
| Mason                | 32           | 870         | 138          | 4,221       | 12          |
| Massac               | 21           | 610         | 104          | 3,001       | 16          |
| Menard               | 11           | 356         | 12           | 437         | 83          |
| Mercer               | 21           | 531         | 14           | 405         | 77          |
| Monroe               | 7            | 93          | 16           | 213         | 74          |
| Montgomery           | 32           | 469         | 30           | 487         | 45          |
| Morgan               | 31           | 396         | 35           | 485         | 37          |
| Moultrie             | 11           | 312         | 18           | 538         | 69          |
| Ogle                 | 37           | 272         | 43           | 335         | 33          |
| Peoria               | 161          | 356         | 156          | 346         | 10          |
| Perry                | 26           | 542         | 25           | 555         | 53          |
| Piatt                | 11           | 289         | 20           | 556         | 64          |
| Pike                 | 25           | 646         | 20           | 567         | 65          |
| Pope                 | 2            | 238         | 11           | 1,521       | 85          |
| Pulaski              | 13           | 721         | 13           | 884         | 82          |
| Putnam               | 5            | 347         | 4            | 322         | 100         |
| Randolph             | 25           | 351         | 26           | 393         | 52          |
| Richland             | 27           | 724         | 21           | 626         | 62          |
| Rock Island          | 136          | 397         | 144          | 435         | 11          |
| St. Clair            | 227          | 327         | 37           | 56          | 35          |
| Saline               | 28           | 457         | 226          | 3,876       | 8           |
| Sangamon             | 205          | 438         | 11           | 24          | 85          |
| Schuyler             | 8            | 526         | 3            | 212         | 101         |
| Scott                | 5            | 392         | 15           | 1,342       | 75          |
| Shelby               | 21           | 399         | 5            | 105         | 98          |
| Stark                | 4            | 271         | 211          | 15,877      | 9           |
| Stephenson           | 29           | 248         | 66           | 638         | 24          |
| Tazewell             | 101          | 336         | 125          | 421         | 14          |
| Union                | 30           | 733         | 20           | 517         | 66          |
| Vermilion            | 107          | 533         | 98           | 510         | 18          |
| Wabash               | 8            | 281         | 8            | 315         | 91          |
| Warren               | 19           | 475         | 21           | 593         | 62          |
| Washington           | 14           | 381         | 6            | 183         | 96          |
| Wayne                | 18           | 470         | 24           | 681         | 57          |
| White                | 40           | 1,300       | 29           | 970         | 46          |
| Whiteside            | 68           | 473         | 58           | 432         | 27          |
| Will                 | 207          | 121         | 308          | 160         | 4           |
| Williamson           | 92           | 662         | 65           | 461         | 25          |
| Winnebago            | 301          | 407         | 291          | 390         | 5           |
| Woodford             | 29           | 317         | 29           | 322         | 47          |
| Unknown/out-of-state | 25           |             | 63           |             |             |
| <b>Total</b>         | <b>8,264</b> | <b>256</b>  | <b>8,508</b> | <b>268</b>  |             |

**Table 11: Number of indicated cases of child sex abuse, FY03 – FY08**

Source: Illinois Department of Children and Family Services

Rate per 100,000 Youth Age 0-17

| County     | 2003 | Rate | 2008 | Rate | Rank |
|------------|------|------|------|------|------|
| Adams      | 15   | 93   | 24   | 159  | 35   |
| Alexander  | 3    | 131  | 3    | 156  | 37   |
| Bond       | 2    | 53   | 1    | 27   | 94   |
| Boone      | 13   | 99   | 14   | 96   | 66   |
| Brown      | 1    | 89   | 0    | 0    | 99   |
| Bureau     | 7    | 85   | 4    | 51   | 85   |
| Calhoun    | 0    | 0    | 3    | 298  | 9    |
| Carroll    | 10   | 270  | 7    | 221  | 17   |
| Cass       | 7    | 207  | 6    | 179  | 29   |
| Champaign  | 49   | 130  | 27   | 70   | 78   |
| Christian  | 14   | 171  | 8    | 105  | 61   |
| Clark      | 9    | 225  | 8    | 214  | 20   |
| Clay       | 6    | 182  | 4    | 131  | 49   |
| Clinton    | 3    | 36   | 12   | 151  | 39   |
| Coles      | 31   | 311  | 19   | 200  | 23   |
| Cook       | 846  | 62   | 796  | 61   | 81   |
| Crawford   | 7    | 163  | 11   | 292  | 10   |
| Cumberland | 1    | 38   | 5    | 208  | 21   |
| DeKalb     | 12   | 57   | 15   | 65   | 79   |
| DeWitt     | 2    | 51   | 6    | 162  | 33   |
| Douglas    | 2    | 38   | 3    | 62   | 80   |
| DuPage     | 96   | 40   | 90   | 39   | 90   |
| Edgar      | 5    | 115  | 15   | 385  | 8    |
| Edwards    | 3    | 198  | 2    | 147  | 41   |
| Effingham  | 15   | 160  | 8    | 94   | 68   |
| Fayette    | 9    | 184  | 10   | 220  | 18   |
| Ford       | 0    | 0    | 3    | 93   | 69   |
| Franklin   | 14   | 159  | 15   | 175  | 30   |
| Fulton     | 9    | 113  | 10   | 135  | 46   |
| Gallatin   | 1    | 76   | 3    | 253  | 13   |
| Greene     | 9    | 259  | 1    | 32   | 92   |
| Grundy     | 11   | 110  | 3    | 25   | 95   |
| Hamilton   | 3    | 162  | 2    | 119  | 53   |
| Hancock    | 6    | 133  | 3    | 76   | 76   |
| Hardin     | 1    | 108  | 1    | 120  | 52   |
| Henderson  | 0    | 0    | 2    | 146  | 42   |
| Henry      | 20   | 167  | 10   | 93   | 69   |
| Iroquois   | 13   | 177  | 5    | 75   | 77   |
| Jackson    | 13   | 120  | 16   | 150  | 40   |
| Jasper     | 1    | 42   | 1    | 48   | 86   |
| Jefferson  | 24   | 257  | 20   | 229  | 16   |
| Jersey     | 6    | 115  | 8    | 164  | 32   |
| JoDaviess  | 5    | 102  | 9    | 204  | 22   |
| Johnson    | 3    | 125  | 1    | 43   | 88   |
| Kane       | 96   | 70   | 84   | 56   | 83   |
| Kankakee   | 43   | 154  | 29   | 103  | 63   |
| Kendall    | 5    | 26   | 10   | 33   | 91   |
| Knox       | 19   | 163  | 9    | 86   | 73   |
| Lake       | 140  | 71   | 115  | 59   | 82   |
| LaSalle    | 46   | 170  | 27   | 104  | 62   |
| Lawrence   | 0    | 0    | 5    | 166  | 31   |
| Lee        | 16   | 195  | 10   | 135  | 46   |

**Table 11: Number of indicated cases of child sex abuse, FY03 – FY08**

| <b>County</b>        | <b>2003</b>  | <b>Rate</b> | <b>2008</b>  | <b>Rate</b> | <b>Rank</b> |
|----------------------|--------------|-------------|--------------|-------------|-------------|
| Livingston           | 17           | 180         | 10           | 114         | 55          |
| Logan                | 5            | 78          | 9            | 152         | 38          |
| McDonough            | 7            | 132         | 41           | 840         | 4           |
| McHenry              | 51           | 61          | 18           | 21          | 96          |
| McLean               | 37           | 102         | 82           | 218         | 19          |
| Macon                | 32           | 121         | 24           | 97          | 65          |
| Macoupin             | 9            | 79          | 0            | 0           | 99          |
| Madison              | 97           | 152         | 10           | 16          | 97          |
| Marion               | 18           | 182         | 9            | 98          | 64          |
| Marshall             | 5            | 171         | 3            | 109         | 58          |
| Mason                | 13           | 353         | 36           | 1,101       | 3           |
| Massac               | 6            | 174         | 23           | 664         | 5           |
| Menard               | 1            | 32          | 3            | 109         | 60          |
| Mercer               | 10           | 253         | 4            | 116         | 54          |
| Monroe               | 1            | 13          | 4            | 53          | 84          |
| Montgomery           | 13           | 191         | 10           | 162         | 33          |
| Morgan               | 13           | 166         | 9            | 125         | 51          |
| Moultrie             | 7            | 199         | 3            | 90          | 72          |
| Ogle                 | 15           | 110         | 10           | 78          | 75          |
| Peoria               | 42           | 93          | 43           | 95          | 67          |
| Perry                | 11           | 230         | 9            | 200         | 23          |
| Piatt                | 4            | 105         | 9            | 250         | 14          |
| Pike                 | 14           | 362         | 7            | 199         | 25          |
| Pope                 | 1            | 119         | 1            | 138         | 45          |
| Pulaski              | 4            | 222         | 4            | 272         | 11          |
| Putnam               | 1            | 69          | 1            | 80          | 74          |
| Randolph             | 8            | 112         | 6            | 91          | 71          |
| Richland             | 10           | 268         | 8            | 239         | 15          |
| Rock Island          | 38           | 111         | 43           | 130         | 50          |
| St. Clair            | 62           | 89          | 8            | 12          | 98          |
| Saline               | 9            | 147         | 68           | 1,166       | 2           |
| Sangamon             | 96           | 205         | 0            | 0           | 99          |
| Schuyler             | 5            | 329         | 0            | 0           | 99          |
| Scott                | 3            | 235         | 5            | 447         | 6           |
| Shelby               | 10           | 190         | 2            | 42          | 89          |
| Stark                | 1            | 68          | 57           | 4,289       | 1           |
| Stephenson           | 12           | 103         | 19           | 184         | 28          |
| Tazewell             | 45           | 150         | 40           | 135         | 46          |
| Union                | 9            | 220         | 10           | 259         | 12          |
| Vermilion            | 31           | 154         | 21           | 109         | 58          |
| Wabash               | 1            | 35          | 5            | 197         | 27          |
| Warren               | 4            | 100         | 5            | 141         | 43          |
| Washington           | 8            | 218         | 1            | 30          | 93          |
| Wayne                | 9            | 235         | 7            | 199         | 25          |
| White                | 26           | 845         | 12           | 401         | 7           |
| Whiteside            | 22           | 153         | 21           | 157         | 36          |
| Will                 | 43           | 25          | 91           | 47          | 87          |
| Williamson           | 37           | 266         | 16           | 113         | 56          |
| Winnebago            | 101          | 136         | 105          | 141         | 44          |
| Woodford             | 10           | 109         | 10           | 111         | 57          |
| Unknown/out-of-state |              |             | 11           |             |             |
| <b>Total</b>         | <b>2,706</b> | <b>84</b>   | <b>2,456</b> | <b>77</b>   |             |

**Table 12: Number of reported crimes against youth, CY03 – CY08**

Source: Illinois State Police

Youth Age 0-16

Rate per 100,000 youth ages 0-16

| County     | 2003   | Rate  | 2008   | Rate  | Rank |
|------------|--------|-------|--------|-------|------|
| Adams      | 88     | 582   | 55     | 390   | 31   |
| Alexander  | 9      | 415   | 8      | 443   | 29   |
| Bond       | 2      | 57    | 0      | 0     | 83   |
| Boone      | 113    | 911   | 84     | 615   | 23   |
| Brown      | 0      | 0     | 0      | 0     | 83   |
| Bureau     | 17     | 220   | 4      | 55    | 77   |
| Calhoun    | 2      | 195   | 0      | 0     | 83   |
| Carroll    | 10     | 290   | 2      | 68    | 73   |
| Cass       | 2      | 63    | 3      | 95    | 67   |
| Champaign  | 866    | 2,431 | 778    | 2,142 | 3    |
| Christian  | 16     | 209   | 8      | 113   | 64   |
| Clark      | 5      | 133   | 2      | 57    | 76   |
| Clay       | 4      | 129   | 4      | 139   | 57   |
| Clinton    | 61     | 772   | 18     | 241   | 44   |
| Coles      | 77     | 823   | 79     | 878   | 16   |
| Cook       | 29,477 | 2,282 | 22,985 | 1,856 | 5    |
| Crawford   | 84     | 2,113 | 55     | 1,566 | 12   |
| Cumberland | 4      | 160   | 3      | 135   | 58   |
| DeKalb     | 80     | 393   | 72     | 331   | 36   |
| DeWitt     | 0      | 0     | 1      | 29    | 82   |
| Douglas    | 23     | 474   | 26     | 569   | 26   |
| DuPage     | 488    | 216   | 685    | 317   | 37   |
| Edgar      | 4      | 99    | 58     | 1,587 | 11   |
| Edwards    | 0      | 0     | 0      | 0     | 83   |
| Effingham  | 65     | 743   | 76     | 952   | 15   |
| Fayette    | 57     | 1,246 | 35     | 820   | 19   |
| Ford       | 24     | 731   | 5      | 165   | 51   |
| Franklin   | 6      | 73    | 16     | 199   | 47   |
| Fulton     | 13     | 174   | 7      | 100   | 65   |
| Gallatin   | 4      | 326   | 0      | 0     | 83   |
| Greene     | 11     | 341   | 8      | 277   | 41   |
| Grundy     | 83     | 866   | 14     | 123   | 60   |
| Hamilton   | 0      | 0     | 0      | 0     | 83   |
| Hancock    | 4      | 95    | 2      | 55    | 78   |
| Hardin     | 0      | 0     | 0      | 0     | 83   |
| Henderson  | 0      | 0     | 0      | 0     | 83   |
| Henry      | 218    | 1,927 | 170    | 1,701 | 8    |
| Iroquois   | 23     | 335   | 6      | 96    | 66   |
| Jackson    | 8      | 78    | 15     | 150   | 54   |
| Jasper     | 2      | 91    | 7      | 363   | 32   |
| Jefferson  | 12     | 137   | 16     | 196   | 49   |
| Jersey     | 30     | 558   | 23     | 504   | 28   |
| JoDaviess  | 5      | 108   | 3      | 73    | 71   |
| Johnson    | 0      | 0     | 0      | 0     | 83   |
| Kane       | 367    | 284   | 365    | 258   | 42   |
| Kankakee   | 79     | 300   | 77     | 291   | 39   |
| Kendall    | 131    | 722   | 85     | 296   | 38   |
| Knox       | 44     | 405   | 83     | 845   | 17   |
| Lake       | 419    | 220   | 615    | 334   | 35   |
| LaSalle    | 36     | 142   | 36     | 148   | 55   |
| Lawrence   | 1      | 32    | 1      | 36    | 81   |



**Table 12: Number of reported crimes against youth, CY03 – CY08**

| <b>County</b> | <b>2003</b>   | <b>Rate</b>  | <b>2008</b>   | <b>Rate</b>  | <b>Rank</b> |
|---------------|---------------|--------------|---------------|--------------|-------------|
| Lee           | 18            | 236          | 8             | 116          | 63          |
| Livingston    | 195           | 2,213        | 137           | 1,656        | 9           |
| Logan         | 204           | 3,399        | 96            | 1,730        | 7           |
| McDonough     | 3             | 60           | 8             | 175          | 50          |
| McHenry       | 87            | 110          | 226           | 282          | 40          |
| McLean        | 92            | 269          | 245           | 689          | 21          |
| Macon         | 540           | 2,183        | 410           | 1,771        | 6           |
| Macoupin      | 28            | 265          | 24            | 246          | 43          |
| Madison       | 777           | 1,300        | 472           | 812          | 20          |
| Marion        | 3             | 32           | 4             | 47           | 80          |
| Marshall      | 12            | 437          | 3             | 117          | 62          |
| Mason         | 54            | 1,538        | 2             | 66           | 74          |
| Massac        | 27            | 836          | 3             | 93           | 69          |
| Menard        | 4             | 139          | 4             | 156          | 53          |
| Mercer        | 14            | 382          | 4             | 124          | 59          |
| Monroe        | 14            | 198          | 5             | 71           | 72          |
| Montgomery    | 88            | 1,375        | 23            | 399          | 30          |
| Morgan        | 70            | 960          | 42            | 624          | 22          |
| Moultrie      | 10            | 306          | 7             | 223          | 45          |
| Ogle          | 42            | 329          | 42            | 353          | 34          |
| Peoria        | 1,102         | 2,597        | 1,013         | 2,378        | 2           |
| Perry         | 1             | 22           | 4             | 95           | 68          |
| Piatt         | 15            | 419          | 55            | 1,627        | 10          |
| Pike          | 32            | 889          | 0             | 0            | 83          |
| Pope          | 0             | 0            | 0             | 0            | 83          |
| Pulaski       | 4             | 234          | 0             | 0            | 83          |
| Putnam        | 0             | 0            | 0             | 0            | 83          |
| Randolph      | 8             | 120          | 5             | 80           | 70          |
| Richland      | 5             | 144          | 2             | 63           | 75          |
| Rock Island   | 130           | 405          | 112           | 358          | 33          |
| St. Clair     | 459           | 734          | 316           | 505          | 27          |
| Saline        | 39            | 698          | 54            | 1,009        | 14          |
| Sangamon      | 1,002         | 2,284        | 1,271         | 2,961        | 1           |
| Schuyler      | 3             | 211          | 0             | 0            | 83          |
| Scott         | 0             | 0            | 0             | 0            | 83          |
| Shelby        | 3             | 61           | 0             | 0            | 83          |
| Stark         | 1             | 72           | 2             | 160          | 52          |
| Stephenson    | 87            | 807          | 81            | 840          | 18          |
| Tazewell      | 349           | 1,237        | 367           | 1,314        | 13          |
| Union         | 0             | 0            | 0             | 0            | 83          |
| Vermilion     | 252           | 1,334        | 356           | 1,966        | 4           |
| Wabash        | 0             | 0            | 0             | 0            | 83          |
| Warren        | 15            | 403          | 7             | 210          | 46          |
| Washington    | 0             | 0            | 0             | 0            | 83          |
| Wayne         | 47            | 1,310        | 4             | 121          | 61          |
| White         | 24            | 840          | 17            | 608          | 24          |
| Whiteside     | 34            | 252          | 18            | 143          | 56          |
| Will          | 382           | 236          | 361           | 198          | 48          |
| Williamson    | 84            | 642          | 78            | 588          | 25          |
| Winnebago     | 67            | 96           | 36            | 51           | 79          |
| Woodford      | 8             | 93           | 0             | 0            | 83          |
| <b>Total</b>  | <b>39,509</b> | <b>1,297</b> | <b>32,519</b> | <b>1,086</b> |             |

**Table 13: Number of inmates admitted to IDOC with children, FY03 – FY08**

Source: ICJIA interpretation of Illinois Department of Corrections data

| County     | 2003 # of Inmates with Children | 2003 % of Inmates with Children | 2008 # of Inmates with Children | 2008 % of Inmates with Children |
|------------|---------------------------------|---------------------------------|---------------------------------|---------------------------------|
| Adams      | 195                             | 72.76%                          | 147                             | 67.12%                          |
| Alexander  | 13                              | 56.52%                          | 17                              | 68.00%                          |
| Bond       | 18                              | 72.00%                          | 27                              | 71.05%                          |
| Boone      | 12                              | 13.04%                          | 61                              | 58.10%                          |
| Brown      | 5                               | 71.43%                          | 2                               | 33.33%                          |
| Bureau     | 13                              | 27.66%                          | 31                              | 72.09%                          |
| Calhoun    | 7                               | 63.64%                          | 6                               | 60.00%                          |
| Carroll    | 9                               | 28.13%                          | 5                               | 31.25%                          |
| Cass       | 15                              | 55.56%                          | 37                              | 58.73%                          |
| Champaign  | 237                             | 34.50%                          | 482                             | 69.55%                          |
| Christian  | 56                              | 58.95%                          | 59                              | 69.41%                          |
| Clark      | 34                              | 65.38%                          | 31                              | 65.96%                          |
| Clay       | 31                              | 65.96%                          | 15                              | 62.50%                          |
| Clinton    | 20                              | 60.61%                          | 56                              | 63.64%                          |
| Coles      | 135                             | 61.36%                          | 106                             | 59.89%                          |
| Cook       | 8,435                           | 43.71%                          | 12,851                          | 69.42%                          |
| Crawford   | 36                              | 65.45%                          | 29                              | 54.72%                          |
| Cumberland | 7                               | 63.64%                          | 9                               | 56.25%                          |
| DeKalb     | 26                              | 25.24%                          | 68                              | 67.33%                          |
| Dewitt     | 17                              | 65.38%                          | 38                              | 63.33%                          |
| Douglas    | 29                              | 69.05%                          | 41                              | 68.33%                          |
| DuPage     | 269                             | 25.79%                          | 637                             | 60.61%                          |
| Edgar      | 61                              | 62.89%                          | 43                              | 57.33%                          |
| Edwards    | 8                               | 34.78%                          | 4                               | 80.00%                          |
| Effingham  | 36                              | 67.92%                          | 34                              | 62.96%                          |
| Fayette    | 44                              | 57.89%                          | 54                              | 76.06%                          |
| Ford       | 3                               | 23.08%                          | 17                              | 60.71%                          |
| Franklin   | 44                              | 69.84%                          | 41                              | 78.85%                          |
| Fulton     | 21                              | 25.61%                          | 29                              | 69.05%                          |
| Gallatin   | 5                               | 50.00%                          | 5                               | 55.56%                          |
| Greene     | 13                              | 76.47%                          | 12                              | 66.67%                          |
| Grundy     | 8                               | 20.00%                          | 23                              | 46.94%                          |
| Hamilton   | 9                               | 56.25%                          | 8                               | 66.67%                          |
| Hancock    | 12                              | 57.14%                          | 15                              | 53.57%                          |
| Hardin     | 5                               | 62.50%                          | 4                               | 57.14%                          |
| Henderson  | 2                               | 25.00%                          | 12                              | 66.67%                          |
| Henry      | 32                              | 24.24%                          | 118                             | 61.46%                          |
| Iroquois   | 7                               | 16.67%                          | 27                              | 69.23%                          |
| Jackson    | 59                              | 66.29%                          | 72                              | 59.02%                          |
| Jasper     | 8                               | 80.00%                          | 9                               | 52.94%                          |
| Jefferson  | 79                              | 63.20%                          | 67                              | 63.81%                          |
| Jersey     | 21                              | 45.65%                          | 63                              | 66.32%                          |
| Jo Daviess | 2                               | 10.53%                          | 15                              | 57.69%                          |
| Johnson    | 26                              | 53.06%                          | 19                              | 61.29%                          |
| Kane       | 247                             | 27.11%                          | 556                             | 63.11%                          |
| Kankakee   | 96                              | 28.57%                          | 225                             | 62.85%                          |
| Kendall    | 25                              | 25.25%                          | 97                              | 65.54%                          |
| Knox       | 23                              | 26.44%                          | 79                              | 62.70%                          |
| Lake       | 342                             | 29.61%                          | 690                             | 65.90%                          |
| Lasalle    | 72                              | 28.35%                          | 266                             | 62.74%                          |
| Lawrence   | 19                              | 63.33%                          | 23                              | 54.76%                          |
| Lee        | 15                              | 18.99%                          | 68                              | 62.39%                          |

**Table 13: Number of inmates admitted to IDOC with children, FY03 – FY08**

| <b>County</b> | <b>2003 # of Inmates with Children</b> | <b>2003 % of Inmates with Children</b> | <b>2008 # of Inmates with Children</b> | <b>2008 % of Inmates with Children</b> |
|---------------|--|--|--|--|
| Livingston    | 29                                     | 23.77%                                 | 65                                     | 61.90%                                 |
| Logan         | 62                                     | 54.39%                                 | 55                                     | 65.48%                                 |
| McDonough     | 31                                     | 57.41%                                 | 27                                     | 65.85%                                 |
| McHenry       | 53                                     | 20.38%                                 | 122                                    | 53.98%                                 |
| McLean        | 181                                    | 34.02%                                 | 304                                    | 64.96%                                 |
| Macon         | 538                                    | 70.98%                                 | 493                                    | 74.70%                                 |
| Macoupin      | 73                                     | 68.22%                                 | 63                                     | 70.79%                                 |
| Madison       | 381                                    | 72.02%                                 | 448                                    | 71.00%                                 |
| Marion        | 123                                    | 61.81%                                 | 160                                    | 68.38%                                 |
| Marshall      | 1                                      | 14.29%                                 | 8                                      | 61.54%                                 |
| Mason         | 16                                     | 48.48%                                 | 31                                     | 68.89%                                 |
| Massac        | 24                                     | 61.54%                                 | 40                                     | 75.47%                                 |
| Menard        | 10                                     | 83.33%                                 | 9                                      | 60.00%                                 |
| Mercer        | 3                                      | 20.00%                                 | 13                                     | 54.17%                                 |
| Monroe        | 7                                      | 50.00%                                 | 25                                     | 62.50%                                 |
| Montgomery    | 59                                     | 72.84%                                 | 73                                     | 66.36%                                 |
| Morgan        | 52                                     | 68.42%                                 | 48                                     | 71.64%                                 |
| Moultrie      | 19                                     | 67.86%                                 | 12                                     | 50.00%                                 |
| Ogle          | 9                                      | 14.29%                                 | 37                                     | 62.71%                                 |
| Peoria        | 221                                    | 34.21%                                 | 515                                    | 66.54%                                 |
| Perry         | 30                                     | 68.18%                                 | 22                                     | 68.75%                                 |
| Piatt         | 5                                      | 31.25%                                 | 11                                     | 84.62%                                 |
| Pike          | 31                                     | 57.41%                                 | 38                                     | 67.86%                                 |
| Pope          | 1                                      | 50.00%                                 | 5                                      | 50.00%                                 |
| Pulaski       | 7                                      | 41.18%                                 | 11                                     | 68.75%                                 |
| Putnam        | 1                                      | 12.50%                                 | 4                                      | 66.67%                                 |
| Randolph      | 42                                     | 64.62%                                 | 34                                     | 70.83%                                 |
| Richland      | 18                                     | 64.29%                                 | 40                                     | 58.82%                                 |
| Rock Island   | 93                                     | 31.21%                                 | 169                                    | 62.36%                                 |
| St. Clair     | 369                                    | 70.42%                                 | 397                                    | 67.75%                                 |
| Saline        | 55                                     | 62.50%                                 | 59                                     | 55.14%                                 |
| Sangamon      | 291                                    | 70.98%                                 | 367                                    | 68.34%                                 |
| Schuyler      | 11                                     | 64.71%                                 | 14                                     | 87.50%                                 |
| Scott         | 1                                      | 50.00%                                 | 0                                      | 0.00%                                  |
| Shelby        | 26                                     | 46.43%                                 | 41                                     | 56.94%                                 |
| Stark         | 2                                      | 100.00%                                | 0                                      | 0.00%                                  |
| Stephenson    | 41                                     | 28.28%                                 | 94                                     | 71.76%                                 |
| Tazewell      | 80                                     | 27.30%                                 | 142                                    | 55.91%                                 |
| Union         | 19                                     | 51.35%                                 | 24                                     | 72.73%                                 |
| Vermilion     | 66                                     | 28.57%                                 | 232                                    | 69.67%                                 |
| Wabash        | 16                                     | 50.00%                                 | 15                                     | 68.18%                                 |
| Warren        | 6                                      | 18.75%                                 | 17                                     | 85.00%                                 |
| Washington    | 23                                     | 56.10%                                 | 19                                     | 65.52%                                 |
| Wayne         | 32                                     | 66.67%                                 | 25                                     | 58.14%                                 |
| White         | 49                                     | 62.82%                                 | 36                                     | 67.92%                                 |
| Whiteside     | 69                                     | 30.53%                                 | 167                                    | 65.23%                                 |
| Will          | 208                                    | 28.65%                                 | 819                                    | 67.24%                                 |
| Williamson    | 62                                     | 66.67%                                 | 71                                     | 73.20%                                 |
| Winnebago     | 271                                    | 31.55%                                 | 770                                    | 69.12%                                 |
| Woodford      | 14                                     | 23.33%                                 | 34                                     | 50.00%                                 |
| Unknown       | 0                                      | 0.00%                                  | 3                                      | 75.00%                                 |
| <b>Total</b>  | <b>14,794</b>                          | <b>42.93%</b>                          | <b>23,678</b>                          | <b>67.65%</b>                          |

**Table 14: Number of students reported truant, AY03 – AY08**

Source: Illinois State Board of Education

Rate per 100,000 Students K-12 Enrolled

| County     | 2002-03<br>Total<br>Truant | Rate   | Number<br>Chronic<br>Truant | Percent<br>Chronic | 2007-08<br>Total<br>Truant | Rate   | Rank | Number<br>Chronic<br>Truant | Percent<br>Chronic |
|------------|----------------------------|--------|-----------------------------|--------------------|----------------------------|--------|------|-----------------------------|--------------------|
| Adams      | 1,938                      | 20,510 | 204                         | 10%                | 3,203                      | 29,235 | 12   | 258                         | 7%                 |
| Alexander  | 309                        | 22,040 | 112                         | 27%                | 565                        | 49,736 | 2    | 140                         | 20%                |
| Bond       | 48                         | 2,095  | 12                          | 20%                | 207                        | 9,383  | 74   | 13                          | 6%                 |
| Boone      | 1,501                      | 17,721 | 282                         | 16%                | 7,396                      | 70,284 | 1    | 978                         | 12%                |
| Brown      | 10                         | 1,377  | 3                           | 23%                | 28                         | 3,983  | 91   | 8                           | 22%                |
| Bureau     | 271                        | 4,855  | 65                          | 19%                | 231                        | 4,214  | 90   | 65                          | 22%                |
| Calhoun    | 124                        | 18,235 | 28                          | 18%                | 123                        | 18,981 | 32   | 6                           | 5%                 |
| Carroll    | 104                        | 3,679  | 30                          | 22%                | 305                        | 11,984 | 62   | 54                          | 15%                |
| Cass       | 140                        | 6,673  | 66                          | 32%                | 420                        | 19,222 | 30   | 72                          | 15%                |
| Champaign  | 3,546                      | 15,515 | 360                         | 9%                 | 7,426                      | 33,141 | 7    | 787                         | 10%                |
| Christian  | 406                        | 7,845  | 62                          | 13%                | 664                        | 12,455 | 58   | 101                         | 13%                |
| Clark      | 319                        | 10,630 | 38                          | 11%                | 496                        | 17,452 | 35   | 53                          | 10%                |
| Clay       | 367                        | 14,973 | 71                          | 16%                | 772                        | 33,105 | 8    | 78                          | 9%                 |
| Clinton    | 393                        | 7,397  | 79                          | 17%                | 205                        | 3,940  | 92   | 51                          | 20%                |
| Coles      | 1,274                      | 18,117 | 170                         | 12%                | 1,849                      | 27,614 | 15   | 178                         | 9%                 |
| Cook       | 83,004                     | 10,479 | 16,019                      | 16%                | 128,071                    | 16,774 | 39   | 48,744                      | 28%                |
| Crawford   | 103                        | 3,135  | 58                          | 36%                | 177                        | 5,853  | 85   | 43                          | 20%                |
| Cumberland | 37                         | 1,951  | 12                          | 24%                | 142                        | 8,189  | 80   | 9                           | 6%                 |
| DeKalb     | 1,196                      | 7,622  | 91                          | 7%                 | 1,596                      | 9,314  | 75   | 218                         | 12%                |
| DeWitt     | 297                        | 10,227 | 28                          | 9%                 | 377                        | 13,270 | 53   | 40                          | 10%                |
| Douglas    | 123                        | 4,432  | 45                          | 27%                | 50                         | 1,781  | 99   | 10                          | 17%                |
| DuPage     | 12,539                     | 7,929  | 705                         | 5%                 | 17,888                     | 11,350 | 63   | 918                         | 5%                 |
| Edgar      | 544                        | 16,371 | 37                          | 6%                 | 559                        | 18,038 | 33   | 31                          | 5%                 |
| Edwards    | 21                         | 2,123  | 13                          | 38%                | 10                         | 1,058  | 101  | 10                          | 50%                |
| Effingham  | 279                        | 4,523  | 17                          | 6%                 | 440                        | 7,810  | 81   | 49                          | 10%                |
| Fayette    | 612                        | 20,099 | 85                          | 12%                | 406                        | 13,533 | 50   | 66                          | 14%                |
| Ford       | 412                        | 17,260 | 11                          | 3%                 | 452                        | 17,378 | 36   | 26                          | 5%                 |
| Franklin   | 1,265                      | 19,806 | 139                         | 10%                | 903                        | 14,313 | 47   | 205                         | 19%                |
| Fulton     | 1,231                      | 22,550 | 135                         | 10%                | 817                        | 15,998 | 40   | 111                         | 12%                |
| Gallatin   | 71                         | 7,545  | 44                          | 38%                | 18                         | 2,273  | 96   | 48                          | 73%                |
| Greene     | 201                        | 8,664  | 26                          | 11%                | 44                         | 2,075  | 98   | 86                          | 66%                |
| Grundy     | 1,003                      | 11,543 | 117                         | 10%                | 1,313                      | 10,990 | 65   | 274                         | 17%                |
| Hamilton   | 105                        | 8,052  | 9                           | 8%                 | 92                         | 7,764  | 82   | 34                          | 27%                |
| Hancock    | 172                        | 4,799  | 18                          | 9%                 | 313                        | 9,587  | 71   | 60                          | 16%                |
| Hardin     | 36                         | 5,488  | 23                          | 39%                | 87                         | 14,100 | 48   | 34                          | 28%                |
| Henderson  | 170                        | 15,568 | 11                          | 6%                 | 386                        | 39,671 | 4    | 7                           | 2%                 |
| Henry      | 750                        | 8,314  | 122                         | 14%                | 446                        | 5,299  | 88   | 85                          | 16%                |
| Iroquois   | 389                        | 7,552  | 90                          | 19%                | 157                        | 3,221  | 94   | 112                         | 42%                |
| Jackson    | 1,193                      | 16,018 | 153                         | 11%                | 1,094                      | 15,520 | 43   | 157                         | 13%                |
| Jasper     | 164                        | 10,099 | 6                           | 4%                 | 188                        | 13,296 | 52   | 0                           | 0%                 |
| Jefferson  | 921                        | 14,614 | 284                         | 24%                | 856                        | 14,723 | 46   | 98                          | 10%                |
| Jersey     | 1,104                      | 37,348 | 22                          | 2%                 | 910                        | 33,530 | 5    | 25                          | 3%                 |
| JoDaviess  | 48                         | 1,476  | 5                           | 9%                 | 102                        | 3,302  | 93   | 40                          | 28%                |
| Johnson    | 98                         | 5,698  | 21                          | 18%                | 21                         | 1,181  | 100  | 19                          | 48%                |
| Kane       | 14,972                     | 14,042 | 1,183                       | 7%                 | 32,436                     | 27,765 | 13   | 2,735                       | 8%                 |
| Kankakee   | 4,004                      | 22,055 | 323                         | 7%                 | 4,167                      | 22,385 | 25   | 490                         | 11%                |
| Kendall    | 2,439                      | 18,704 | 79                          | 3%                 | 3,510                      | 17,208 | 38   | 160                         | 4%                 |
| Knox       | 1,202                      | 15,336 | 246                         | 17%                | 1,123                      | 15,323 | 44   | 123                         | 10%                |
| Lake       | 29,143                     | 22,264 | 3,198                       | 10%                | 17,883                     | 12,995 | 55   | 3,893                       | 18%                |
| LaSalle    | 1,854                      | 11,159 | 250                         | 12%                | 2,032                      | 12,194 | 60   | 284                         | 12%                |
| Lawrence   | 411                        | 17,247 | 40                          | 9%                 | 422                        | 19,009 | 31   | 65                          | 13%                |

**Table 14: Number of students reported truant, AY03 – AY08**

| County                    | 2002-03<br>Total<br>Truant | Rate          | Number<br>Chronic<br>Truant | Percent<br>Chronic | 2007-08<br>Total<br>Truant | Rate          | Rank | Number<br>Chronic<br>Truant | Percent<br>Chronic |
|---------------------------|----------------------------|---------------|-----------------------------|--------------------|----------------------------|---------------|------|-----------------------------|--------------------|
| Lee                       | 412                        | 7,958         | 38                          | 8%                 | 1,302                      | 27,284        | 16   | 105                         | 7%                 |
| Livingston                | 548                        | 7,803         | 49                          | 8%                 | 1,044                      | 15,159        | 45   | 59                          | 5%                 |
| Logan                     | 534                        | 14,735        | 116                         | 18%                | 439                        | 12,747        | 57   | 56                          | 11%                |
| McDonough                 | 803                        | 21,844        | 96                          | 11%                | 454                        | 14,034        | 49   | 84                          | 16%                |
| McHenry                   | 5,366                      | 11,366        | 174                         | 3%                 | 5,474                      | 10,374        | 66   | 570                         | 9%                 |
| McLean                    | 1,199                      | 5,213         | 147                         | 11%                | 1,563                      | 6,789         | 83   | 189                         | 11%                |
| Macon                     | 1,331                      | 7,891         | 193                         | 13%                | 4,953                      | 30,128        | 11   | 629                         | 11%                |
| Macoupin                  | 782                        | 8,599         | 128                         | 14%                | 1,372                      | 15,703        | 42   | 146                         | 10%                |
| Madison                   | 11,386                     | 27,288        | 2,090                       | 16%                | 13,246                     | 33,457        | 6    | 1,545                       | 10%                |
| Marion                    | 830                        | 10,920        | 131                         | 14%                | 713                        | 9,906         | 67   | 106                         | 13%                |
| Marshall                  | 33                         | 2,183         | 14                          | 30%                | 80                         | 5,952         | 84   | 8                           | 9%                 |
| Mason                     | 225                        | 6,866         | 72                          | 24%                | 376                        | 12,032        | 61   | 88                          | 19%                |
| Massac                    | 497                        | 20,495        | 54                          | 10%                | 522                        | 21,048        | 28   | 40                          | 7%                 |
| Menard                    | 161                        | 6,248         | 18                          | 10%                | 52                         | 2,112         | 97   | 21                          | 29%                |
| Mercer                    | 45                         | 2,886         | 1                           | 2%                 | 130                        | 9,299         | 76   | 24                          | 16%                |
| Monroe                    | 406                        | 8,911         | 23                          | 5%                 | 234                        | 4,625         | 89   | 70                          | 23%                |
| Montgomery                | 322                        | 6,669         | 20                          | 6%                 | 243                        | 5,501         | 87   | 79                          | 25%                |
| Morgan                    | 590                        | 11,401        | 82                          | 12%                | 962                        | 19,601        | 29   | 104                         | 10%                |
| Moultrie                  | 80                         | 4,075         | 14                          | 15%                | 259                        | 13,174        | 54   | 16                          | 6%                 |
| Ogle                      | 1,507                      | 14,725        | 25                          | 2%                 | 1,571                      | 15,767        | 41   | 133                         | 8%                 |
| Peoria                    | 6,996                      | 24,798        | 819                         | 10%                | 8,684                      | 30,971        | 10   | 782                         | 8%                 |
| Perry                     | 205                        | 7,006         | 94                          | 31%                | 278                        | 9,862         | 68   | 52                          | 16%                |
| Piatt                     | 92                         | 2,831         | 2                           | 2%                 | 360                        | 11,191        | 64   | 13                          | 3%                 |
| Pike                      | 756                        | 26,952        | 70                          | 8%                 | 613                        | 23,361        | 23   | 86                          | 12%                |
| Pope                      | 6                          | 990           | 6                           | 50%                | 50                         | 9,690         | 70   | 3                           | 6%                 |
| Pulaski                   | 493                        | 38,426        | 97                          | 16%                | 230                        | 21,179        | 27   | 81                          | 26%                |
| Putnam                    | 79                         | 8,298         | 6                           | 7%                 | 76                         | 8,352         | 79   | 14                          | 16%                |
| Randolph                  | 745                        | 17,001        | 203                         | 21%                | 730                        | 17,818        | 34   | 81                          | 10%                |
| Richland                  | 564                        | 22,578        | 24                          | 4%                 | 537                        | 22,764        | 24   | 22                          | 4%                 |
| Rock Island               | 3,440                      | 14,689        | 512                         | 13%                | 5,350                      | 23,795        | 22   | 746                         | 12%                |
| St. Clair                 | 6,993                      | 15,837        | 1,673                       | 19%                | 10,323                     | 23,820        | 21   | 2,488                       | 19%                |
| Saline                    | 778                        | 18,985        | 87                          | 10%                | 899                        | 22,056        | 26   | 102                         | 10%                |
| Sangamon                  | 7,339                      | 26,466        | 801                         | 10%                | 6,688                      | 23,854        | 20   | 815                         | 11%                |
| Schuyler                  | 97                         | 9,177         | 2                           | 2%                 | 4                          | 323           | 102  | 1                           | 20%                |
| Scott                     | 32                         | 3,153         | 32                          | 50%                | 83                         | 9,529         | 73   | 32                          | 28%                |
| Shelby                    | 115                        | 2,971         | 10                          | 8%                 | 406                        | 12,229        | 59   | 17                          | 4%                 |
| Stark                     | 16                         | 1,451         | 9                           | 36%                | 142                        | 13,358        | 51   | 22                          | 13%                |
| Stephenson                | 1,680                      | 22,596        | 132                         | 7%                 | 1,720                      | 24,924        | 17   | 186                         | 10%                |
| Tazewell                  | 667                        | 3,463         | 105                         | 14%                | 1,856                      | 9,570         | 72   | 138                         | 7%                 |
| Union                     | 282                        | 8,810         | 55                          | 16%                | 263                        | 8,405         | 78   | 45                          | 15%                |
| Vermilion                 | 1,141                      | 8,427         | 262                         | 19%                | 4,469                      | 32,819        | 9    | 685                         | 13%                |
| Wabash                    | 143                        | 7,475         | 21                          | 13%                | 181                        | 9,821         | 69   | 93                          | 34%                |
| Warren                    | 250                        | 8,843         | 54                          | 18%                | 233                        | 9,116         | 77   | 41                          | 15%                |
| Washington                | 37                         | 1,711         | 29                          | 44%                | 259                        | 12,976        | 56   | 6                           | 2%                 |
| Wayne                     | 104                        | 3,994         | 26                          | 20%                | 65                         | 2,533         | 95   | 26                          | 29%                |
| White                     | 394                        | 15,445        | 57                          | 13%                | 417                        | 17,231        | 37   | 36                          | 8%                 |
| Whiteside                 | 1,344                      | 13,686        | 101                         | 7%                 | 2,554                      | 27,674        | 14   | 155                         | 6%                 |
| Will                      | 7,593                      | 8,364         | 637                         | 8%                 | 27,680                     | 24,483        | 18   | 2,188                       | 7%                 |
| Williamson                | 1,672                      | 17,994        | 169                         | 9%                 | 2,306                      | 24,202        | 19   | 262                         | 10%                |
| Winnebago                 | 24,036                     | 54,625        | 1,930                       | 7%                 | 22,420                     | 48,705        | 3    | 2,201                       | 9%                 |
| Woodford                  | 289                        | 3,911         | 70                          | 19%                | 445                        | 5,566         | 86   | 80                          | 15%                |
| State/Regional<br>schools | 1,859                      | 15,610        | 634                         | 25%                | 1,707                      | 18,688        |      | 829                         | 33%                |
| <b>Total</b>              | <b>270,157</b>             | <b>13,370</b> | <b>37,461</b>               | <b>12%</b>         | <b>380,395</b>             | <b>18,693</b> |      | <b>78,551</b>               | <b>17%</b>         |

**Table 15: Number and sex of truant minors in need of supervision, AY03 – AY08**

Source: Illinois State Board of Education  
 Rate per 100,000 Students K-12 Enrolled

| County     | 2002-03<br>Male | 2002-03<br>Female | 2002-03<br>Total | Rate  | 2007-08<br>Male | 2007-08<br>Female | 2007-08<br>Total | Rate  | Rank |
|------------|-----------------|-------------------|------------------|-------|-----------------|-------------------|------------------|-------|------|
| Adams      | 23              | 23                | 46               | 487   | 25              | 21                | 46               | 420   | 82   |
| Alexander  | 22              | 26                | 48               | 3,424 | 30              | 30                | 60               | 5,282 | 1    |
| Bond       | 2               | 2                 | 4                | 175   | 5               | 6                 | 11               | 499   | 76   |
| Boone      | 37              | 33                | 70               | 826   | 7               | 4                 | 11               | 105   | 97   |
| Brown      | 0               | 0                 | 0                | 0     | 4               | 2                 | 6                | 853   | 53   |
| Bureau     | 13              | 7                 | 20               | 358   | 24              | 11                | 35               | 638   | 61   |
| Calhoun    | 11              | 7                 | 18               | 2,647 | 3               | 2                 | 5                | 772   | 55   |
| Carroll    | 0               | 0                 | 0                | 0     | 2               | 1                 | 3                | 118   | 95   |
| Cass       | 21              | 13                | 34               | 1,621 | 9               | 12                | 21               | 961   | 48   |
| Champaign  | 85              | 82                | 167              | 731   | 318             | 282               | 600              | 2,678 | 12   |
| Christian  | 24              | 19                | 43               | 831   | 25              | 26                | 51               | 957   | 49   |
| Clark      | 6               | 13                | 19               | 633   | 23              | 25                | 48               | 1,689 | 24   |
| Clay       | 10              | 16                | 26               | 1,061 | 32              | 39                | 71               | 3,045 | 7    |
| Clinton    | 7               | 11                | 18               | 339   | 11              | 6                 | 17               | 327   | 87   |
| Coles      | 81              | 57                | 138              | 1,962 | 95              | 45                | 140              | 2,091 | 16   |
| Cook       | 2,201           | 1,818             | 4,019            | 507   | 2,549           | 1,726             | 4,275            | 560   | 67   |
| Crawford   | 21              | 12                | 33               | 1,004 | 22              | 18                | 40               | 1,323 | 29   |
| Cumberland | 2               | 5                 | 7                | 369   | 4               | 5                 | 9                | 519   | 72   |
| DeKalb     | 30              | 18                | 48               | 306   | 93              | 60                | 153              | 893   | 52   |
| DeWitt     | 17              | 9                 | 26               | 895   | 15              | 14                | 29               | 1,021 | 46   |
| Douglas    | 9               | 5                 | 14               | 505   | 6               | 1                 | 7                | 249   | 89   |
| DuPage     | 124             | 119               | 243              | 154   | 384             | 261               | 645              | 409   | 84   |
| Edgar      | 9               | 8                 | 17               | 512   | 5               | 5                 | 10               | 323   | 88   |
| Edwards    | 7               | 4                 | 11               | 1,112 | 3               | 4                 | 7                | 741   | 57   |
| Effingham  | 5               | 9                 | 14               | 227   | 21              | 16                | 37               | 657   | 60   |
| Fayette    | 17              | 14                | 31               | 1,018 | 9               | 14                | 23               | 767   | 56   |
| Ford       | 2               | 3                 | 5                | 209   | 8               | 6                 | 14               | 538   | 70   |
| Franklin   | 58              | 62                | 120              | 1,879 | 79              | 79                | 158              | 2,504 | 13   |
| Fulton     | 18              | 14                | 32               | 586   | 16              | 11                | 27               | 529   | 71   |
| Gallatin   | 14              | 13                | 27               | 2,869 | 22              | 14                | 36               | 4,545 | 3    |
| Greene     | 0               | 0                 | 0                | 0     | 37              | 22                | 59               | 2,783 | 10   |
| Grundy     | 20              | 16                | 36               | 414   | 60              | 71                | 131              | 1,097 | 42   |
| Hamilton   | 1               | 3                 | 4                | 307   | 1               | 1                 | 2                | 169   | 92   |
| Hancock    | 1               | 1                 | 2                | 56    | 11              | 11                | 22               | 674   | 58   |
| Hardin     | 10              | 7                 | 17               | 2,591 | 10              | 4                 | 14               | 2,269 | 15   |
| Henderson  | 2               | 4                 | 6                | 549   | 3               | 2                 | 5                | 514   | 74   |
| Henry      | 44              | 42                | 86               | 953   | 16              | 25                | 41               | 487   | 77   |
| Iroquois   | 28              | 35                | 63               | 1,223 | 56              | 33                | 89               | 1,826 | 21   |
| Jackson    | 60              | 45                | 105              | 1,410 | 61              | 62                | 123              | 1,745 | 22   |
| Jasper     | 0               | 0                 | 0                | 0     | 0               | 0                 | 0                | 0     | 101  |
| Jefferson  | 146             | 100               | 246              | 3,904 | 33              | 19                | 52               | 894   | 51   |
| Jersey     | 5               | 9                 | 14               | 474   | 13              | 1                 | 14               | 516   | 73   |
| JoDaviess  | 0               | 0                 | 0                | 0     | 6               | 9                 | 15               | 486   | 78   |
| Johnson    | 1               | 1                 | 2                | 116   | 9               | 9                 | 18               | 1,012 | 47   |
| Kane       | 231             | 160               | 391              | 367   | 279             | 227               | 506              | 433   | 81   |
| Kankakee   | 92              | 78                | 170              | 936   | 182             | 160               | 342              | 1,837 | 20   |
| Kendall    | 6               | 8                 | 14               | 107   | 47              | 33                | 80               | 392   | 85   |
| Knox       | 52              | 30                | 82               | 1,046 | 47              | 48                | 95               | 1,296 | 32   |
| Lake       | 281             | 234               | 515              | 393   | 1,695           | 1,510             | 3,205            | 2,329 | 14   |
| LaSalle    | 71              | 64                | 135              | 813   | 75              | 57                | 132              | 792   | 54   |
| Lawrence   | 10              | 9                 | 19               | 797   | 15              | 12                | 27               | 1,216 | 36   |

**Table 15: Number and sex of truant minors in need of supervision, AY03 – AY08**

| <b>County</b>          | <b>2002-03<br/>Male</b> | <b>2002-03<br/>Female</b> | <b>2002-03<br/>Total</b> | <b>Rate</b> | <b>2007-08<br/>Male</b> | <b>2007-08<br/>Female</b> | <b>2007-08<br/>Total</b> | <b>Rate</b>  | <b>Rank</b> |
|------------------------|-------------------------|---------------------------|--------------------------|-------------|-------------------------|---------------------------|--------------------------|--------------|-------------|
| Lee                    | 14                      | 5                         | 19                       | 367         | 28                      | 35                        | 63                       | 1,320        | 30          |
| Livingston             | 6                       | 4                         | 10                       | 142         | 17                      | 14                        | 31                       | 450          | 79          |
| Logan                  | 35                      | 30                        | 65                       | 1,794       | 27                      | 12                        | 39                       | 1,132        | 40          |
| McDonough              | 33                      | 14                        | 47                       | 1,279       | 37                      | 16                        | 53                       | 1,638        | 26          |
| McHenry                | 19                      | 22                        | 41                       | 87          | 62                      | 41                        | 103                      | 195          | 90          |
| McLean                 | 20                      | 14                        | 34                       | 148         | 84                      | 60                        | 144                      | 626          | 62          |
| Macon                  | 93                      | 89                        | 182                      | 1,079       | 324                     | 283                       | 607                      | 3,692        | 5           |
| Macoupin               | 32                      | 31                        | 63                       | 693         | 54                      | 51                        | 105                      | 1,202        | 38          |
| Madison                | 508                     | 426                       | 934                      | 2,238       | 553                     | 524                       | 1,077                    | 2,720        | 11          |
| Marion                 | 29                      | 17                        | 46                       | 605         | 16                      | 14                        | 30                       | 417          | 83          |
| Marshall               | 1                       | 0                         | 1                        | 66          | 2                       | 0                         | 2                        | 149          | 93          |
| Mason                  | 19                      | 25                        | 44                       | 1,343       | 29                      | 35                        | 64                       | 2,048        | 18          |
| Massac                 | 19                      | 18                        | 37                       | 1,526       | 15                      | 12                        | 27                       | 1,089        | 43          |
| Menard                 | 2                       | 1                         | 3                        | 116         | 6                       | 5                         | 11                       | 447          | 80          |
| Mercer                 | 0                       | 0                         | 0                        | 0           | 2                       | 3                         | 5                        | 358          | 86          |
| Monroe                 | 2                       | 1                         | 3                        | 66          | 27                      | 27                        | 54                       | 1,067        | 44          |
| Montgomery             | 9                       | 11                        | 20                       | 414         | 33                      | 23                        | 56                       | 1,268        | 33          |
| Morgan                 | 34                      | 29                        | 63                       | 1,217       | 57                      | 27                        | 84                       | 1,711        | 23          |
| Moultrie               | 3                       | 7                         | 10                       | 509         | 6                       | 5                         | 11                       | 560          | 68          |
| Ogle                   | 7                       | 4                         | 11                       | 107         | 61                      | 42                        | 103                      | 1,034        | 45          |
| Peoria                 | 252                     | 239                       | 491                      | 1,740       | 247                     | 222                       | 469                      | 1,673        | 25          |
| Perry                  | 28                      | 25                        | 53                       | 1,811       | 15                      | 19                        | 34                       | 1,206        | 37          |
| Piatt                  | 1                       | 0                         | 1                        | 31          | 0                       | 1                         | 1                        | 31           | 100         |
| Pike                   | 15                      | 18                        | 33                       | 1,176       | 17                      | 16                        | 33                       | 1,258        | 34          |
| Pope                   | 1                       | 0                         | 1                        | 165         | 0                       | 1                         | 1                        | 194          | 91          |
| Pulaski                | 13                      | 11                        | 24                       | 1,871       | 23                      | 26                        | 49                       | 4,512        | 4           |
| Putnam                 | 0                       | 0                         | 0                        | 0           | 1                       | 4                         | 5                        | 549          | 69          |
| Randolph               | 49                      | 29                        | 78                       | 1,780       | 27                      | 24                        | 51                       | 1,245        | 35          |
| Richland               | 4                       | 7                         | 11                       | 440         | 6                       | 8                         | 14                       | 593          | 65          |
| Rock Island            | 175                     | 187                       | 362                      | 1,546       | 249                     | 220                       | 469                      | 2,086        | 17          |
| St. Clair              | 331                     | 305                       | 636                      | 1,440       | 1,101                   | 1,054                     | 2,155                    | 4,973        | 2           |
| Saline                 | 26                      | 34                        | 60                       | 1,464       | 12                      | 15                        | 27                       | 662          | 59          |
| Sangamon               | 284                     | 249                       | 533                      | 1,922       | 19                      | 11                        | 30                       | 107          | 96          |
| Schuyler               | 0                       | 0                         | 0                        | 0           | 0                       | 0                         | 0                        | 0            | 101         |
| Scott                  | 11                      | 13                        | 24                       | 2,365       | 17                      | 8                         | 25                       | 2,870        | 9           |
| Shelby                 | 1                       | 0                         | 1                        | 26          | 2                       | 2                         | 4                        | 120          | 94          |
| Stark                  | 1                       | 1                         | 2                        | 181         | 1                       | 0                         | 1                        | 94           | 99          |
| Stephenson             | 30                      | 19                        | 49                       | 659         | 36                      | 40                        | 76                       | 1,101        | 41          |
| Tazewell               | 42                      | 30                        | 72                       | 374         | 51                      | 47                        | 98                       | 505          | 75          |
| Union                  | 7                       | 7                         | 14                       | 437         | 21                      | 22                        | 43                       | 1,374        | 27          |
| Vermilion              | 63                      | 52                        | 115                      | 849         | 151                     | 105                       | 256                      | 1,880        | 19          |
| Wabash                 | 8                       | 12                        | 20                       | 1,045       | 28                      | 28                        | 56                       | 3,039        | 8           |
| Warren                 | 10                      | 10                        | 20                       | 707         | 13                      | 17                        | 30                       | 1,174        | 39          |
| Washington             | 0                       | 0                         | 0                        | 0           | 2                       | 0                         | 2                        | 100          | 98          |
| Wayne                  | 2                       | 3                         | 5                        | 192         | 10                      | 5                         | 15                       | 585          | 66          |
| White                  | 4                       | 7                         | 11                       | 431         | 6                       | 9                         | 15                       | 620          | 63          |
| Whiteside              | 8                       | 9                         | 17                       | 173         | 48                      | 40                        | 88                       | 954          | 50          |
| Will                   | 129                     | 92                        | 221                      | 243         | 810                     | 673                       | 1,483                    | 1,312        | 31          |
| Williamson             | 30                      | 40                        | 70                       | 753         | 68                      | 62                        | 130                      | 1,364        | 28          |
| Winnebago              | 161                     | 152                       | 313                      | 711         | 919                     | 739                       | 1,658                    | 3,602        | 6           |
| Woodford               | 9                       | 19                        | 28                       | 379         | 23                      | 26                        | 49                       | 613          | 64          |
| State/ regional school | 118                     | 82                        | 200                      | 1,679       | 177                     | 133                       | 310                      | 3,394        | 7           |
| <b>Total</b>           | <b>6,635</b>            | <b>5,668</b>              | <b>12,303</b>            | <b>609</b>  | <b>12,045</b>           | <b>9,868</b>              | <b>21,913</b>            | <b>1,077</b> |             |

**Table 16: Number of students suspended, AY03 – AY08**Source: Illinois State Board of Education  
Rate per 100,000 Students K-12 Enrolled

| County     | 2002-03<br>Total<br>Suspended | Rate   | More than 1<br>suspension | 2007-08<br>Total<br>Suspended | Rate   | Rank | More than 1<br>suspension |
|------------|-------------------------------|--------|---------------------------|-------------------------------|--------|------|---------------------------|
| Adams      | 509                           | 5,387  | 198                       | 509                           | 4,646  | 72   | 232                       |
| Alexander  | 122                           | 8,702  | 31                        | 223                           | 19,630 | 1    | 111                       |
| Bond       | 135                           | 5,893  | 31                        | 154                           | 6,981  | 35   | 45                        |
| Boone      | 549                           | 6,482  | 235                       | 528                           | 5,018  | 65   | 228                       |
| Brown      | 7                             | 964    | 3                         | 30                            | 4,267  | 83   | 13                        |
| Bureau     | 328                           | 5,876  | 159                       | 283                           | 5,162  | 63   | 104                       |
| Calhoun    | 23                            | 3,382  | 1                         | 17                            | 2,623  | 100  | 3                         |
| Carroll    | 169                           | 5,978  | 42                        | 155                           | 6,090  | 50   | 59                        |
| Cass       | 124                           | 5,910  | 72                        | 188                           | 8,604  | 19   | 80                        |
| Champaign  | 1,567                         | 6,856  | 556                       | 2,349                         | 10,483 | 12   | 877                       |
| Christian  | 379                           | 7,324  | 156                       | 395                           | 7,409  | 30   | 152                       |
| Clark      | 116                           | 3,865  | 24                        | 84                            | 2,956  | 95   | 31                        |
| Clay       | 124                           | 5,059  | 42                        | 114                           | 4,889  | 68   | 43                        |
| Clinton    | 101                           | 1,901  | 39                        | 102                           | 1,960  | 102  | 32                        |
| Coles      | 395                           | 5,617  | 176                       | 342                           | 5,108  | 64   | 124                       |
| Cook       | 55,206                        | 6,970  | 18,835                    | 81,278                        | 10,645 | 10   | 34,240                    |
| Crawford   | 90                            | 2,739  | 32                        | 133                           | 4,398  | 79   | 29                        |
| Cumberland | 64                            | 3,376  | 22                        | 84                            | 4,844  | 70   | 23                        |
| DeKalb     | 772                           | 4,920  | 266                       | 1,004                         | 5,859  | 55   | 412                       |
| DeWitt     | 147                           | 5,062  | 48                        | 193                           | 6,793  | 37   | 72                        |
| Douglas    | 112                           | 4,036  | 28                        | 131                           | 4,667  | 71   | 37                        |
| DuPage     | 5,490                         | 3,472  | 2,007                     | 6,193                         | 3,929  | 89   | 2,085                     |
| Edgar      | 100                           | 3,009  | 32                        | 172                           | 5,550  | 58   | 66                        |
| Edwards    | 30                            | 3,033  | 14                        | 58                            | 6,138  | 48   | 23                        |
| Effingham  | 139                           | 2,254  | 43                        | 164                           | 2,911  | 97   | 43                        |
| Fayette    | 159                           | 5,222  | 64                        | 210                           | 7,000  | 34   | 86                        |
| Ford       | 108                           | 4,525  | 53                        | 143                           | 5,498  | 60   | 47                        |
| Franklin   | 388                           | 6,075  | 139                       | 356                           | 5,643  | 57   | 97                        |
| Fulton     | 294                           | 5,386  | 109                       | 264                           | 5,169  | 62   | 82                        |
| Gallatin   | 67                            | 7,120  | 28                        | 35                            | 4,419  | 77   | 8                         |
| Greene     | 73                            | 3,147  | 19                        | 86                            | 4,057  | 87   | 26                        |
| Grundy     | 443                           | 5,098  | 191                       | 525                           | 4,394  | 80   | 144                       |
| Hamilton   | 40                            | 3,067  | 5                         | 77                            | 6,498  | 41   | 25                        |
| Hancock    | 98                            | 2,734  | 30                        | 97                            | 2,971  | 94   | 29                        |
| Hardin     | 91                            | 13,872 | 42                        | 40                            | 6,483  | 43   | 16                        |
| Henderson  | 50                            | 4,579  | 20                        | 62                            | 6,372  | 45   | 15                        |
| Henry      | 463                           | 5,132  | 189                       | 465                           | 5,525  | 59   | 208                       |
| Iroquois   | 349                           | 6,775  | 160                       | 215                           | 4,411  | 78   | 65                        |
| Jackson    | 387                           | 5,196  | 121                       | 561                           | 7,959  | 26   | 229                       |
| Jasper     | 74                            | 4,557  | 22                        | 69                            | 4,880  | 69   | 33                        |
| Jefferson  | 340                           | 5,395  | 126                       | 625                           | 10,750 | 9    | 295                       |
| Jersey     | 127                           | 4,296  | 34                        | 126                           | 4,643  | 73   | 35                        |
| JoDaviess  | 81                            | 2,492  | 25                        | 61                            | 1,975  | 101  | 21                        |
| Johnson    | 59                            | 3,430  | 14                        | 74                            | 4,162  | 85   | 17                        |
| Kane       | 8,710                         | 8,169  | 4,042                     | 9,373                         | 8,023  | 24   | 4,235                     |
| Kankakee   | 1,750                         | 9,639  | 909                       | 1,954                         | 10,497 | 11   | 920                       |
| Kendall    | 649                           | 4,977  | 213                       | 1,224                         | 6,001  | 54   | 456                       |
| Knox       | 635                           | 8,102  | 277                       | 750                           | 10,233 | 14   | 345                       |
| Lake       | 7,402                         | 5,655  | 2,646                     | 7,858                         | 5,710  | 56   | 3,240                     |
| LaSalle    | 1,057                         | 6,362  | 460                       | 1,333                         | 7,999  | 25   | 596                       |
| Lawrence   | 129                           | 5,413  | 51                        | 147                           | 6,622  | 39   | 48                        |



Table 16: Number of students suspended, AY03 – AY08

| County                 | 2002-03<br>Total<br>Suspended | Rate         | More than 1<br>suspension | 2007-08<br>Total<br>Suspended | Rate         | Rank | More than 1<br>suspension |
|------------------------|-------------------------------|--------------|---------------------------|-------------------------------|--------------|------|---------------------------|
| Lee                    | 207                           | 3,998        | 90                        | 383                           | 8,026        | 23   | 183                       |
| Livingston             | 451                           | 6,422        | 224                       | 309                           | 4,487        | 76   | 117                       |
| Logan                  | 285                           | 7,864        | 118                       | 284                           | 8,246        | 21   | 141                       |
| McDonough              | 213                           | 5,794        | 97                        | 254                           | 7,852        | 28   | 108                       |
| McHenry                | 1,850                         | 3,919        | 723                       | 1,946                         | 3,688        | 91   | 746                       |
| McLean                 | 1,268                         | 5,513        | 473                       | 1,493                         | 6,485        | 42   | 619                       |
| Macon                  | 2,490                         | 14,762       | 1,390                     | 2,042                         | 12,421       | 5    | 1,039                     |
| Macoupin               | 406                           | 4,464        | 149                       | 381                           | 4,361        | 82   | 102                       |
| Madison                | 3,409                         | 8,170        | 1,442                     | 3,822                         | 9,654        | 15   | 1,531                     |
| Marion                 | 521                           | 6,854        | 204                       | 476                           | 6,613        | 40   | 178                       |
| Marshall               | 83                            | 5,489        | 31                        | 81                            | 6,027        | 52   | 30                        |
| Mason                  | 146                           | 4,455        | 43                        | 125                           | 4,000        | 88   | 42                        |
| Massac                 | 214                           | 8,825        | 97                        | 150                           | 6,048        | 51   | 39                        |
| Menard                 | 106                           | 4,113        | 32                        | 66                            | 2,681        | 99   | 22                        |
| Mercer                 | 71                            | 4,554        | 25                        | 64                            | 4,578        | 75   | 26                        |
| Monroe                 | 172                           | 3,775        | 58                        | 149                           | 2,945        | 96   | 43                        |
| Montgomery             | 323                           | 6,690        | 158                       | 364                           | 8,241        | 22   | 152                       |
| Morgan                 | 182                           | 3,517        | 50                        | 329                           | 6,703        | 38   | 150                       |
| Moultrie               | 66                            | 3,362        | 17                        | 118                           | 6,002        | 53   | 50                        |
| Ogle                   | 355                           | 3,469        | 120                       | 541                           | 5,430        | 61   | 178                       |
| Peoria                 | 8,843                         | 31,345       | 5,030                     | 3,827                         | 13,649       | 3    | 1,939                     |
| Perry                  | 160                           | 5,468        | 69                        | 90                            | 3,193        | 93   | 21                        |
| Piatt                  | 117                           | 3,600        | 36                        | 107                           | 3,326        | 92   | 24                        |
| Pike                   | 125                           | 4,456        | 44                        | 161                           | 6,136        | 49   | 72                        |
| Pope                   | 63                            | 10,396       | 36                        | 32                            | 6,202        | 47   | 9                         |
| Pulaski                | 243                           | 18,940       | 116                       | 98                            | 9,024        | 18   | 28                        |
| Putnam                 | 58                            | 6,092        | 31                        | 62                            | 6,813        | 36   | 21                        |
| Randolph               | 167                           | 3,811        | 49                        | 179                           | 4,369        | 81   | 39                        |
| Richland               | 163                           | 6,525        | 60                        | 116                           | 4,917        | 67   | 30                        |
| Rock Island            | 2,854                         | 12,187       | 1,484                     | 2,030                         | 9,029        | 17   | 877                       |
| St. Clair              | 6,703                         | 15,180       | 3,045                     | 5,338                         | 12,317       | 6    | 2,575                     |
| Saline                 | 244                           | 5,954        | 77                        | 263                           | 6,452        | 44   | 80                        |
| Sangamon               | 3,185                         | 11,486       | 1,385                     | 3,038                         | 10,836       | 8    | 1,458                     |
| Schuyler               | 90                            | 8,515        | 37                        | 128                           | 10,323       | 13   | 62                        |
| Scott                  | 50                            | 4,926        | 16                        | 40                            | 4,592        | 74   | 8                         |
| Shelby                 | 175                           | 4,521        | 61                        | 123                           | 3,705        | 90   | 38                        |
| Stark                  | 90                            | 8,160        | 31                        | 100                           | 9,407        | 16   | 37                        |
| Stephenson             | 788                           | 10,599       | 371                       | 791                           | 11,462       | 7    | 414                       |
| Tazewell               | 1,130                         | 5,867        | 549                       | 1,487                         | 7,667        | 29   | 761                       |
| Union                  | 200                           | 6,248        | 52                        | 220                           | 7,031        | 33   | 107                       |
| Vermilion              | 1,284                         | 9,483        | 469                       | 1,849                         | 13,579       | 4    | 916                       |
| Wabash                 | 111                           | 5,802        | 45                        | 146                           | 7,922        | 27   | 78                        |
| Warren                 | 150                           | 5,306        | 72                        | 160                           | 6,260        | 46   | 56                        |
| Washington             | 67                            | 3,099        | 23                        | 84                            | 4,208        | 84   | 21                        |
| Wayne                  | 108                           | 4,147        | 17                        | 186                           | 7,249        | 31   | 58                        |
| White                  | 108                           | 4,234        | 33                        | 69                            | 2,851        | 98   | 14                        |
| Whiteside              | 516                           | 5,255        | 207                       | 457                           | 4,952        | 66   | 153                       |
| Will                   | 6,451                         | 7,106        | 2,616                     | 9,512                         | 8,413        | 20   | 4,304                     |
| Williamson             | 628                           | 6,759        | 204                       | 673                           | 7,063        | 32   | 250                       |
| Winnebago              | 6,572                         | 14,936       | 3,601                     | 7,142                         | 15,515       | 2    | 4,008                     |
| Woodford               | 236                           | 3,194        | 85                        | 326                           | 4,078        | 86   | 142                       |
| State/Regional Schools | 806                           | 6,768        | 364                       | 1,120                         | 12,262       |      | 494                       |
| <b>Total</b>           | <b>146,124</b>                | <b>7,232</b> | <b>58,937</b>             | <b>174,944</b>                | <b>8,597</b> |      | <b>75,072</b>             |

**Table 17: Number of students expelled, AY03 – AY08**

Source: Illinois State Board of Education

Rate per 100,000 Students K-12 Enrolled

| County     | 2002-03<br>Number Expelled | Rate | 2007-08<br>Number Expelled | Rate | Rank |
|------------|----------------------------|------|----------------------------|------|------|
| Adams      | 53                         | 561  | 25                         | 228  | 18   |
| Alexander  | 0                          | 0    | 5                          | 440  | 8    |
| Bond       | 2                          | 87   | 4                          | 181  | 26   |
| Boone      | 7                          | 83   | 14                         | 133  | 42   |
| Brown      | 0                          | 0    | 0                          | 0    | 86   |
| Bureau     | 6                          | 107  | 9                          | 164  | 30   |
| Calhoun    | 0                          | 0    | 0                          | 0    | 86   |
| Carroll    | 3                          | 106  | 4                          | 157  | 33   |
| Cass       | 1                          | 48   | 3                          | 137  | 41   |
| Champaign  | 10                         | 44   | 8                          | 36   | 79   |
| Christian  | 20                         | 386  | 6                          | 113  | 52   |
| Clark      | 0                          | 0    | 0                          | 0    | 86   |
| Clay       | 2                          | 82   | 0                          | 0    | 86   |
| Clinton    | 2                          | 38   | 1                          | 19   | 84   |
| Coles      | 0                          | 0    | 4                          | 60   | 71   |
| Cook       | 972                        | 123  | 1,134                      | 149  | 37   |
| Crawford   | 0                          | 0    | 3                          | 99   | 60   |
| Cumberland | 0                          | 0    | 0                          | 0    | 86   |
| DeKalb     | 10                         | 64   | 19                         | 111  | 53   |
| DeWitt     | 1                          | 34   | 7                          | 246  | 17   |
| Douglas    | 1                          | 36   | 0                          | 0    | 86   |
| DuPage     | 47                         | 30   | 55                         | 35   | 81   |
| Edgar      | 0                          | 0    | 1                          | 32   | 82   |
| Edwards    | 1                          | 101  | 1                          | 106  | 57   |
| Effingham  | 12                         | 195  | 30                         | 532  | 4    |
| Fayette    | 3                          | 99   | 19                         | 633  | 3    |
| Ford       | 0                          | 0    | 0                          | 0    | 86   |
| Franklin   | 2                          | 31   | 4                          | 63   | 69   |
| Fulton     | 2                          | 37   | 17                         | 333  | 11   |
| Gallatin   | 0                          | 0    | 0                          | 0    | 86   |
| Greene     | 2                          | 86   | 10                         | 472  | 6    |
| Grundy     | 9                          | 104  | 22                         | 184  | 25   |
| Hamilton   | 0                          | 0    | 2                          | 169  | 29   |
| Hancock    | 7                          | 195  | 1                          | 31   | 83   |
| Hardin     | 0                          | 0    | 1                          | 162  | 32   |
| Henderson  | 1                          | 92   | 2                          | 206  | 22   |
| Henry      | 23                         | 255  | 6                          | 71   | 68   |
| Iroquois   | 4                          | 78   | 4                          | 82   | 65   |
| Jackson    | 3                          | 40   | 3                          | 43   | 76   |
| Jasper     | 6                          | 369  | 4                          | 283  | 14   |
| Jefferson  | 7                          | 111  | 10                         | 172  | 28   |
| Jersey     | 7                          | 237  | 3                          | 111  | 54   |
| JoDaviess  | 3                          | 92   | 4                          | 129  | 43   |
| Johnson    | 1                          | 58   | 0                          | 0    | 86   |
| Kane       | 80                         | 75   | 124                        | 106  | 56   |
| Kankakee   | 6                          | 33   | 18                         | 97   | 62   |
| Kendall    | 7                          | 54   | 3                          | 15   | 85   |
| Knox       | 23                         | 293  | 34                         | 464  | 7    |
| Lake       | 128                        | 98   | 125                        | 91   | 63   |
| LaSalle    | 12                         | 72   | 13                         | 78   | 67   |
| Lawrence   | 0                          | 0    | 1                          | 45   | 75   |

Table 17: Number of students expelled, AY03 – AY08

| County                 | 2002-03<br>Number Expelled | Rate       | 2007-08<br>Number Expelled | Rate       | Rank |
|------------------------|----------------------------|------------|----------------------------|------------|------|
| Lee                    | 1                          | 19         | 6                          | 126        | 45   |
| Livingston             | 3                          | 43         | 10                         | 145        | 39   |
| Logan                  | 0                          | 0          | 6                          | 174        | 27   |
| McDonough              | 1                          | 27         | 5                          | 155        | 35   |
| McHenry                | 11                         | 23         | 29                         | 55         | 72   |
| McLean                 | 9                          | 39         | 14                         | 61         | 70   |
| Macon                  | 26                         | 154        | 35                         | 213        | 20   |
| Macoupin               | 20                         | 220        | 25                         | 286        | 13   |
| Madison                | 94                         | 225        | 116                        | 293        | 12   |
| Marion                 | 10                         | 132        | 10                         | 139        | 40   |
| Marshall               | 2                          | 132        | 2                          | 149        | 36   |
| Mason                  | 0                          | 0          | 0                          | 0          | 86   |
| Massac                 | 0                          | 0          | 1                          | 40         | 78   |
| Menard                 | 0                          | 0          | 3                          | 122        | 46   |
| Mercer                 | 2                          | 128        | 0                          | 0          | 86   |
| Monroe                 | 4                          | 88         | 4                          | 79         | 66   |
| Montgomery             | 3                          | 62         | 5                          | 113        | 50   |
| Morgan                 | 4                          | 77         | 2                          | 41         | 77   |
| Moultrie               | 0                          | 0          | 1                          | 51         | 74   |
| Ogle                   | 8                          | 78         | 19                         | 191        | 23   |
| Peoria                 | 183                        | 649        | 119                        | 424        | 9    |
| Perry                  | 0                          | 0          | 1                          | 35         | 80   |
| Piatt                  | 9                          | 277        | 7                          | 218        | 19   |
| Pike                   | 10                         | 357        | 3                          | 114        | 49   |
| Pope                   | 5                          | 825        | 0                          | 0          | 86   |
| Pulaski                | 2                          | 156        | 3                          | 276        | 15   |
| Putnam                 | 1                          | 105        | 1                          | 110        | 55   |
| Randolph               | 2                          | 46         | 0                          | 0          | 86   |
| Richland               | 0                          | 0          | 0                          | 0          | 86   |
| Rock Island            | 65                         | 278        | 33                         | 147        | 38   |
| St. Clair              | 67                         | 152        | 90                         | 208        | 21   |
| Saline                 | 53                         | 1,293      | 4                          | 98         | 61   |
| Sangamon               | 0                          | 0          | 44                         | 157        | 34   |
| Schuyler               | 0                          | 0          | 0                          | 0          | 86   |
| Scott                  | 0                          | 0          | 1                          | 115        | 48   |
| Shelby                 | 7                          | 181        | 3                          | 90         | 64   |
| Stark                  | 8                          | 725        | 0                          | 0          | 86   |
| Stephenson             | 22                         | 296        | 23                         | 333        | 10   |
| Tazewell               | 45                         | 234        | 51                         | 263        | 16   |
| Union                  | 3                          | 94         | 4                          | 128        | 44   |
| Vermilion              | 92                         | 679        | 111                        | 815        | 2    |
| Wabash                 | 3                          | 157        | 3                          | 163        | 31   |
| Warren                 | 1                          | 35         | 3                          | 117        | 47   |
| Washington             | 0                          | 0          | 2                          | 100        | 59   |
| Wayne                  | 0                          | 0          | 30                         | 1,169      | 1    |
| White                  | 0                          | 0          | 0                          | 0          | 86   |
| Whiteside              | 19                         | 193        | 5                          | 54         | 73   |
| Will                   | 139                        | 153        | 119                        | 105        | 58   |
| Williamson             | 17                         | 183        | 18                         | 189        | 24   |
| Winnebago              | 49                         | 111        | 225                        | 489        | 5    |
| Woodford               | 6                          | 81         | 9                          | 113        | 51   |
| State/Regional Schools | 35                         | 294        | 50                         | 547        |      |
| <b>Total</b>           | <b>2,530</b>               | <b>125</b> | <b>3,018</b>               | <b>148</b> |      |

**Table 18: Number of high school dropouts, AY03 – AY08**

Source: Illinois State Board of Education

Rate per 100,000 High School Students Enrolled

| County     | 2002-03 | Rate   | 2007-08 | Rate  | Rank |
|------------|---------|--------|---------|-------|------|
| Adams      | 111     | 3,516  | 52      | 1,724 | 78   |
| Alexander  | 14      | 3,271  | 8       | 2,312 | 60   |
| Bond       | 31      | 4,718  | 15      | 2,174 | 63   |
| Boone      | 50      | 2,023  | 62      | 1,981 | 68   |
| Brown      | 0       | 0      | 3       | 1,095 | 97   |
| Bureau     | 118     | 6,633  | 55      | 3,106 | 34   |
| Calhoun    | 7       | 2,564  | 4       | 1,533 | 85   |
| Carroll    | 251     | 26,845 | 19      | 2,212 | 62   |
| Cass       | 32      | 5,203  | 28      | 4,185 | 11   |
| Champaign  | 186     | 2,644  | 210     | 3,071 | 35   |
| Christian  | 89      | 5,420  | 62      | 3,362 | 27   |
| Clark      | 23      | 2,567  | 25      | 2,735 | 46   |
| Clay       | 26      | 3,467  | 21      | 2,703 | 47   |
| Clinton    | 45      | 3,251  | 25      | 1,791 | 77   |
| Coles      | 195     | 8,512  | 137     | 6,193 | 2    |
| Cook       | 17,056  | 7,825  | 17,229  | 7,276 | 1    |
| Crawford   | 9       | 806    | 29      | 2,778 | 44   |
| Cumberland | 10      | 1,577  | 4       | 698   | 100  |
| DeKalb     | 78      | 1,620  | 69      | 1,284 | 92   |
| DeWitt     | 36      | 3,888  | 17      | 1,963 | 70   |
| Douglas    | 27      | 3,257  | 12      | 1,476 | 88   |
| DuPage     | 959     | 1,945  | 730     | 1,395 | 90   |
| Edgar      | 21      | 2,031  | 38      | 3,987 | 14   |
| Edwards    | 7       | 2,303  | 5       | 1,538 | 84   |
| Effingham  | 510     | 25,273 | 32      | 1,618 | 80   |
| Fayette    | 51      | 5,598  | 36      | 3,746 | 17   |
| Ford       | 23      | 2,987  | 26      | 3,295 | 28   |
| Franklin   | 289     | 14,730 | 73      | 3,814 | 16   |
| Fulton     | 63      | 3,797  | 55      | 3,499 | 22   |
| Gallatin   | 10      | 4,082  | 11      | 4,089 | 13   |
| Greene     | 13      | 1,682  | 25      | 3,397 | 26   |
| Grundy     | 91      | 2,886  | 58      | 1,378 | 91   |
| Hamilton   | 21      | 4,941  | 14      | 3,723 | 18   |
| Hancock    | 17      | 1,392  | 18      | 1,594 | 82   |
| Hardin     | 6       | 3,109  | 9       | 4,813 | 6    |
| Henderson  | 25      | 6,631  | 9       | 2,903 | 39   |
| Henry      | 273     | 9,586  | 73      | 2,793 | 43   |
| Iroquois   | 87      | 5,188  | 52      | 3,210 | 32   |
| Jackson    | 73      | 2,947  | 44      | 1,870 | 74   |
| Jasper     | 28      | 4,531  | 24      | 4,580 | 8    |
| Jefferson  | 108     | 5,538  | 68      | 3,631 | 21   |
| Jersey     | 11      | 1,030  | 5       | 496   | 102  |
| JoDaviess  | 14      | 1,311  | 23      | 2,253 | 61   |
| Johnson    | 7       | 1,292  | 3       | 519   | 101  |
| Kane       | 1,170   | 4,029  | 990     | 2,938 | 38   |
| Kankakee   | 140     | 2,655  | 208     | 3,653 | 20   |
| Kendall    | 137     | 3,814  | 112     | 1,973 | 69   |
| Knox       | 108     | 4,553  | 82      | 3,489 | 23   |
| Lake       | 2,538   | 6,725  | 925     | 2,142 | 64   |
| LaSalle    | 265     | 4,911  | 144     | 2,601 | 50   |
| Lawrence   | 41      | 5,586  | 18      | 2,452 | 53   |

**Table 18: Number of high school dropouts, AY03 – AY08**

| <b>County</b>          | <b>2002-03</b> | <b>Rate</b>  | <b>2007-08</b> | <b>Rate</b>  | <b>Rank</b> |
|------------------------|----------------|--------------|----------------|--------------|-------------|
| Lee                    | 53             | 3,268        | 26             | 1,602        | 81          |
| Livingston             | 371            | 15,510       | 57             | 2,364        | 58          |
| Logan                  | 29             | 2,260        | 39             | 3,255        | 30          |
| McDonough              | 268            | 22,559       | 40             | 3,676        | 19          |
| McHenry                | 51             | 374          | 208            | 1,255        | 93          |
| McLean                 | 361            | 5,501        | 178            | 2,626        | 49          |
| Macon                  | 285            | 6,025        | 138            | 2,838        | 41          |
| Macoupin               | 114            | 3,920        | 70             | 2,398        | 55          |
| Madison                | 652            | 4,811        | 442            | 3,214        | 31          |
| Marion                 | 169            | 6,576        | 155            | 5,948        | 3           |
| Marshall               | 15             | 3,247        | 10             | 2,141        | 65          |
| Mason                  | 39             | 3,980        | 30             | 3,021        | 37          |
| Massac                 | 25             | 3,782        | 11             | 1,480        | 87          |
| Menard                 | 9              | 1,132        | 20             | 2,370        | 56          |
| Mercer                 | 11             | 2,218        | 8              | 1,794        | 76          |
| Monroe                 | 20             | 1,276        | 16             | 998          | 99          |
| Montgomery             | 46             | 3,026        | 48             | 3,166        | 33          |
| Morgan                 | 55             | 3,333        | 22             | 1,460        | 89          |
| Moultrie               | 17             | 2,755        | 15             | 2,451        | 54          |
| Ogle                   | 665            | 20,231       | 72             | 2,085        | 67          |
| Peoria                 | 524            | 6,374        | 392            | 4,574        | 9           |
| Perry                  | 43             | 4,794        | 18             | 1,905        | 72          |
| Piatt                  | 24             | 2,395        | 16             | 1,567        | 83          |
| Pike                   | 45             | 4,803        | 16             | 1,902        | 73          |
| Pope                   | 4              | 2,151        | 5              | 3,401        | 25          |
| Pulaski                | 8              | 2,051        | 7              | 1,934        | 71          |
| Putnam                 | 6              | 1,948        | 5              | 1,695        | 79          |
| Randolph               | 42             | 2,689        | 33             | 2,340        | 59          |
| Richland               | 15             | 1,788        | 9              | 1,095        | 97          |
| Rock Island            | 371            | 5,013        | 234            | 3,295        | 29          |
| St. Clair              | 657            | 4,931        | 371            | 2,659        | 48          |
| Saline                 | 56             | 4,538        | 58             | 4,647        | 7           |
| Sangamon               | 199            | 2,354        | 104            | 1,201        | 95          |
| Schuyler               | 6              | 1,775        | 5              | 1,211        | 94          |
| Scott                  | 8              | 2,439        | 14             | 5,054        | 5           |
| Shelby                 | 33             | 2,773        | 32             | 2,888        | 40          |
| Stark                  | 12             | 3,785        | 8              | 2,740        | 45          |
| Stephenson             | 111            | 4,652        | 100            | 4,390        | 10          |
| Tazewell               | 192            | 3,141        | 179            | 2,818        | 42          |
| Union                  | 173            | 18,134       | 32             | 3,027        | 36          |
| Vermilion              | 234            | 6,054        | 219            | 5,536        | 4           |
| Wabash                 | 32             | 4,938        | 25             | 3,876        | 15          |
| Warren                 | 20             | 2,053        | 12             | 1,515        | 86          |
| Washington             | 28             | 3,470        | 16             | 2,114        | 66          |
| Wayne                  | 26             | 3,103        | 19             | 2,366        | 57          |
| White                  | 44             | 5,146        | 15             | 1,856        | 75          |
| Whiteside              | 134            | 4,425        | 101            | 3,413        | 24          |
| Will                   | 566            | 2,280        | 844            | 2,533        | 51          |
| Williamson             | 94             | 3,276        | 73             | 2,494        | 52          |
| Winnebago              | 969            | 7,557        | 583            | 4,120        | 12          |
| Woodford               | 41             | 1,691        | 29             | 1,138        | 96          |
| State/Regional Schools | 898            | 8,221        | 685            | 11,176       |             |
| <b>Total</b>           | <b>34,370</b>  | <b>5,773</b> | <b>27,860</b>  | <b>4,354</b> |             |

**Table 19: Youth population age 10-16, CY03 – CY08**

Source: U.S. Census Bureau

| <b>County</b> | <b>2003</b> | <b>2008</b> |
|---------------|-------------|-------------|
| Adams         | 6,831       | 5,956       |
| Alexander     | 976         | 722         |
| Bond          | 1,502       | 1,447       |
| Boone         | 5,391       | 5,766       |
| Brown         | 489         | 391         |
| Bureau        | 3,457       | 3,125       |
| Calhoun       | 483         | 414         |
| Carroll       | 1,648       | 1,319       |
| Cass          | 1,297       | 1,246       |
| Champaign     | 14,567      | 13,764      |
| Christian     | 3,474       | 3,107       |
| Clark         | 1,713       | 1,588       |
| Clay          | 1,362       | 1,164       |
| Clinton       | 3,553       | 3,263       |
| Coles         | 3,856       | 3,516       |
| Cook          | 533,072     | 500,394     |
| Crawford      | 1,852       | 1,579       |
| Cumberland    | 1,162       | 982         |
| DeKalb        | 8,299       | 8,634       |
| DeWitt        | 1,608       | 1,503       |
| Douglas       | 2,086       | 1,785       |
| DuPage        | 95,661      | 93,180      |
| Edgar         | 1,853       | 1,587       |
| Edwards       | 631         | 544         |
| Effingham     | 3,939       | 3,508       |
| Fayette       | 2,012       | 1,806       |
| Ford          | 1,488       | 1,295       |
| Franklin      | 3,627       | 3,256       |
| Fulton        | 3,295       | 3,026       |
| Gallatin      | 551         | 488         |
| Greene        | 1,470       | 1,277       |
| Grundy        | 4,125       | 4,439       |
| Hamilton      | 760         | 710         |
| Hancock       | 1,956       | 1,637       |
| Hardin        | 356         | 331         |
| Henderson     | 721         | 636         |
| Henry         | 5,210       | 4,381       |
| Iroquois      | 3,152       | 2,767       |
| Jackson       | 4,362       | 3,856       |
| Jasper        | 1,059       | 821         |
| Jefferson     | 4,018       | 3,494       |
| Jersey        | 2,247       | 2,038       |
| JoDaviess     | 2,103       | 1,846       |
| Johnson       | 940         | 877         |
| Kane          | 50,705      | 55,867      |
| Kankakee      | 11,426      | 10,840      |
| Kendall       | 7,246       | 10,516      |
| Knox          | 4,717       | 4,223       |
| Lake          | 77,516      | 79,484      |
| LaSalle       | 11,177      | 10,270      |
| Lawrence      | 1,428       | 1,201       |

**Table 19: Youth population age 10-16, CY03 – CY08**

| <b>County</b> | <b>2003</b>      | <b>2008</b>      |
|---------------|------------------|------------------|
| Lee           | 3,695            | 3,069            |
| Livingston    | 3,949            | 3,402            |
| Logan         | 2,691            | 2,372            |
| McDonough     | 2,222            | 1,870            |
| McHenry       | 33,441           | 34,788           |
| McLean        | 14,034           | 14,130           |
| Macon         | 10,782           | 9,729            |
| Macoupin      | 4,875            | 4,139            |
| Madison       | 26,187           | 24,124           |
| Marion        | 4,123            | 3,703            |
| Marshall      | 1,237            | 1,163            |
| Mason         | 1,565            | 1,321            |
| Massac        | 1,327            | 1,308            |
| Menard        | 1,388            | 1,202            |
| Mercer        | 1,714            | 1,399            |
| Monroe        | 3,087            | 3,053            |
| Montgomery    | 2,932            | 2,555            |
| Morgan        | 3,261            | 2,862            |
| Moultrie      | 1,396            | 1,329            |
| Ogle          | 6,100            | 5,417            |
| Peoria        | 17,460           | 17,116           |
| Perry         | 2,035            | 1,766            |
| Piatt         | 1,605            | 1,522            |
| Pike          | 1,647            | 1,445            |
| Pope          | 346              | 299              |
| Pulaski       | 803              | 580              |
| Putnam        | 631              | 546              |
| Randolph      | 2,960            | 2,573            |
| Richland      | 1,537            | 1,333            |
| Rock Island   | 13,580           | 12,474           |
| St. Clair     | 28,872           | 26,147           |
| Saline        | 2,562            | 2,297            |
| Sangamon      | 18,864           | 17,777           |
| Schuyler      | 640              | 586              |
| Scott         | 527              | 495              |
| Shelby        | 2,318            | 2,022            |
| Stark         | 604              | 555              |
| Stephenson    | 4,899            | 4,195            |
| Tazewell      | 12,297           | 11,595           |
| Union         | 1,800            | 1,492            |
| Vermilion     | 7,917            | 7,524            |
| Wabash        | 1,247            | 985              |
| Warren        | 1,654            | 1,384            |
| Washington    | 1,614            | 1,352            |
| Wayne         | 1,596            | 1,385            |
| White         | 1,298            | 1,134            |
| Whiteside     | 5,901            | 5,391            |
| Will          | 66,087           | 75,040           |
| Williamson    | 5,630            | 5,405            |
| Winnebago     | 29,821           | 29,380           |
| Woodford      | 3,901            | 3,723            |
| <b>Total</b>  | <b>1,282,381</b> | <b>1,254,609</b> |

**Table 20: Youth population by race and ethnicity, age 10-16, CY08**

Source: National Center for Juvenile Justice

| County     | Non-Hispanic White | Non-Hispanic Black | Non-Hispanic American Indian | Non-Hispanic Asian | Hispanic (any race) | Total   |
|------------|--------------------|--------------------|------------------------------|--------------------|---------------------|---------|
| Adams      | 5,496              | 335                | 13                           | 24                 | 88                  | 5,956   |
| Alexander  | 383                | 325                | 0                            | 2                  | 12                  | 722     |
| Bond       | 1,332              | 70                 | 7                            | 5                  | 33                  | 1,447   |
| Boone      | 4,079              | 225                | 23                           | 52                 | 1,387               | 5,766   |
| Brown      | 381                | 1                  | 0                            | 0                  | 9                   | 391     |
| Bureau     | 2,704              | 56                 | 4                            | 16                 | 345                 | 3,125   |
| Calhoun    | 410                | 0                  | 0                            | 0                  | 4                   | 414     |
| Carroll    | 1,222              | 34                 | 2                            | 11                 | 50                  | 1,319   |
| Cass       | 936                | 21                 | 5                            | 7                  | 277                 | 1,246   |
| Champaign  | 9,742              | 2,737              | 29                           | 695                | 561                 | 13,764  |
| Christian  | 2,970              | 64                 | 2                            | 46                 | 25                  | 3,107   |
| Clark      | 1,547              | 24                 | 4                            | 2                  | 11                  | 1,588   |
| Clay       | 1,113              | 9                  | 6                            | 16                 | 20                  | 1,164   |
| Clinton    | 3,090              | 76                 | 8                            | 14                 | 75                  | 3,263   |
| Coles      | 3,257              | 143                | 9                            | 35                 | 72                  | 3,516   |
| Cook       | 169,854            | 158,073            | 1,077                        | 23,942             | 147,448             | 500,394 |
| Crawford   | 1,489              | 48                 | 3                            | 4                  | 35                  | 1,579   |
| Cumberland | 965                | 4                  | 1                            | 4                  | 8                   | 982     |
| DeKalb     | 6,843              | 594                | 29                           | 135                | 1,033               | 8,634   |
| DeWitt     | 1,435              | 32                 | 2                            | 6                  | 28                  | 1,503   |
| Douglas    | 1,603              | 32                 | 4                            | 15                 | 131                 | 1,785   |
| DuPage     | 65,395             | 5,688              | 213                          | 8,872              | 13,012              | 93,180  |
| Edgar      | 1,538              | 21                 | 3                            | 4                  | 21                  | 1,587   |
| Edwards    | 533                | 0                  | 0                            | 2                  | 9                   | 544     |
| Effingham  | 3,396              | 28                 | 12                           | 14                 | 58                  | 3,508   |
| Fayette    | 1,761              | 17                 | 1                            | 3                  | 24                  | 1,806   |
| Ford       | 1,239              | 24                 | 0                            | 5                  | 27                  | 1,295   |
| Franklin   | 3,163              | 43                 | 3                            | 7                  | 40                  | 3,256   |
| Fulton     | 2,933              | 40                 | 4                            | 7                  | 42                  | 3,026   |
| Gallatin   | 470                | 4                  | 2                            | 1                  | 11                  | 488     |
| Greene     | 1,250              | 7                  | 2                            | 2                  | 16                  | 1,277   |
| Grundy     | 3,763              | 159                | 12                           | 22                 | 483                 | 4,439   |
| Hamilton   | 686                | 12                 | 0                            | 0                  | 12                  | 710     |
| Hancock    | 1,582              | 26                 | 6                            | 6                  | 17                  | 1,637   |
| Hardin     | 311                | 10                 | 0                            | 6                  | 4                   | 331     |
| Henderson  | 622                | 6                  | 0                            | 1                  | 7                   | 636     |
| Henry      | 3,934              | 129                | 2                            | 13                 | 303                 | 4,381   |
| Iroquois   | 2,416              | 81                 | 0                            | 15                 | 255                 | 2,767   |
| Jackson    | 2,798              | 775                | 29                           | 86                 | 168                 | 3,856   |
| Jasper     | 809                | 5                  | 0                            | 2                  | 5                   | 821     |
| Jefferson  | 3,010              | 387                | 12                           | 22                 | 63                  | 3,494   |
| Jersey     | 1,931              | 71                 | 3                            | 8                  | 25                  | 2,038   |
| JoDaviess  | 1,759              | 28                 | 0                            | 2                  | 57                  | 1,846   |
| Johnson    | 832                | 18                 | 4                            | 2                  | 21                  | 877     |
| Kane       | 31,485             | 4,253              | 88                           | 1,457              | 18,584              | 55,867  |
| Kankakee   | 7,563              | 2,171              | 19                           | 86                 | 1,001               | 10,840  |
| Kendall    | 7,239              | 881                | 15                           | 234                | 2,147               | 10,516  |
| Knox       | 3,510              | 429                | 12                           | 22                 | 250                 | 4,223   |
| Lake       | 51,264             | 6,448              | 178                          | 4,161              | 17,433              | 79,484  |
| LaSalle    | 8,844              | 293                | 24                           | 81                 | 1,028               | 10,270  |
| Lawrence   | 1,141              | 33                 | 1                            | 0                  | 26                  | 1,201   |



Table 20: Youth population by race and ethnicity, age 10-16, CY08

| County       | Non-Hispanic White | Non-Hispanic Black | Non-Hispanic American Indian | Non-Hispanic Asian | Hispanic (any race) | Total            |
|--------------|--------------------|--------------------|------------------------------|--------------------|---------------------|------------------|
| Lee          | 2,777              | 91                 | 1                            | 25                 | 175                 | 3,069            |
| Livingston   | 3,165              | 86                 | 5                            | 18                 | 128                 | 3,402            |
| Logan        | 2,245              | 75                 | 1                            | 17                 | 34                  | 2,372            |
| McDonough    | 1,638              | 118                | 1                            | 61                 | 52                  | 1,870            |
| McHenry      | 28,950             | 686                | 48                           | 870                | 4,234               | 34,788           |
| McLean       | 11,413             | 1,671              | 30                           | 358                | 658                 | 14,130           |
| Macon        | 7,099              | 2,295              | 29                           | 122                | 184                 | 9,729            |
| Macoupin     | 4,005              | 80                 | 3                            | 9                  | 42                  | 4,139            |
| Madison      | 20,098             | 3,032              | 74                           | 189                | 731                 | 24,124           |
| Marion       | 3,335              | 267                | 6                            | 32                 | 63                  | 3,703            |
| Marshall     | 1,084              | 32                 | 2                            | 5                  | 40                  | 1,163            |
| Mason        | 1,293              | 6                  | 4                            | 3                  | 15                  | 1,321            |
| Massac       | 1,162              | 118                | 4                            | 2                  | 22                  | 1,308            |
| Menard       | 1,155              | 23                 | 4                            | 1                  | 19                  | 1,202            |
| Mercer       | 1,335              | 18                 | 2                            | 4                  | 40                  | 1,399            |
| Monroe       | 2,919              | 56                 | 6                            | 15                 | 57                  | 3,053            |
| Montgomery   | 2,474              | 36                 | 4                            | 11                 | 30                  | 2,555            |
| Morgan       | 2,559              | 205                | 5                            | 33                 | 60                  | 2,862            |
| Moultrie     | 1,289              | 23                 | 0                            | 4                  | 13                  | 1,329            |
| Ogle         | 4,546              | 127                | 9                            | 26                 | 709                 | 5,417            |
| Peoria       | 11,244             | 4,761              | 49                           | 357                | 705                 | 17,116           |
| Perry        | 1,629              | 79                 | 7                            | 4                  | 47                  | 1,766            |
| Piatt        | 1,471              | 22                 | 0                            | 2                  | 27                  | 1,522            |
| Pike         | 1,424              | 6                  | 6                            | 3                  | 6                   | 1,445            |
| Pope         | 282                | 12                 | 1                            | 1                  | 3                   | 299              |
| Pulaski      | 336                | 229                | 1                            | 0                  | 14                  | 580              |
| Putnam       | 501                | 16                 | 1                            | 3                  | 25                  | 546              |
| Randolph     | 2,359              | 158                | 4                            | 10                 | 42                  | 2,573            |
| Richland     | 1,269              | 23                 | 1                            | 16                 | 24                  | 1,333            |
| Rock Island  | 8,565              | 1,589              | 41                           | 247                | 2,032               | 12,474           |
| St. Clair    | 14,653             | 10,206             | 88                           | 341                | 859                 | 26,147           |
| Saline       | 1,996              | 243                | 4                            | 10                 | 44                  | 2,297            |
| Sangamon     | 13,915             | 3,180              | 49                           | 295                | 338                 | 17,777           |
| Schuyler     | 558                | 15                 | 0                            | 0                  | 13                  | 586              |
| Scott        | 495                | 0                  | 0                            | 0                  | 0                   | 495              |
| Shelby       | 1,973              | 17                 | 4                            | 5                  | 23                  | 2,022            |
| Stark        | 542                | 1                  | 0                            | 2                  | 10                  | 555              |
| Stephenson   | 3,378              | 573                | 10                           | 54                 | 180                 | 4,195            |
| Tazewell     | 10,998             | 219                | 22                           | 104                | 252                 | 11,595           |
| Union        | 1,352              | 27                 | 3                            | 7                  | 103                 | 1,492            |
| Vermilion    | 5,807              | 1,241              | 20                           | 47                 | 409                 | 7,524            |
| Wabash       | 947                | 19                 | 2                            | 4                  | 13                  | 985              |
| Warren       | 1,201              | 51                 | 5                            | 2                  | 125                 | 1,384            |
| Washington   | 1,284              | 36                 | 3                            | 3                  | 26                  | 1,352            |
| Wayne        | 1,333              | 21                 | 5                            | 6                  | 20                  | 1,385            |
| White        | 1,086              | 25                 | 2                            | 6                  | 15                  | 1,134            |
| Whiteside    | 4,440              | 147                | 7                            | 32                 | 765                 | 5,391            |
| Will         | 49,711             | 9,817              | 120                          | 2,496              | 12,896              | 75,040           |
| Williamson   | 4,944              | 299                | 14                           | 23                 | 125                 | 5,405            |
| Winnebago    | 19,679             | 4,881              | 69                           | 743                | 4,008               | 29,380           |
| Woodford     | 3,555              | 82                 | 7                            | 21                 | 58                  | 3,723            |
| <b>Total</b> | <b>715,496</b>     | <b>232,030</b>     | <b>2,656</b>                 | <b>46,823</b>      | <b>237,314</b>      | <b>1,234,319</b> |

**Table 21: Number of youth arrests by offense category, CY08**

Source: Computerized Criminal History System

Age 10-16

| County     | Person                                  | Property | Sex | Drug  | Status | Weapons | Other | Total  |
|------------|---|----------|-----|-------|--------|---------|-------|--------|
| Adams      | 19                                      | 23       | 1   | 5     | 1      | 0       | 9     | 58     |
| Alexander  | 1                                       | 11       | 0   | 0     | 0      | 0       | 5     | 17     |
| Bond       | 1                                       | 2        | 0   | 1     | 0      | 0       | 0     | 4      |
| Boone      | 16                                      | 57       | 4   | 6     | 15     | 1       | 8     | 110    |
| Brown      | 5                                       | 6        | 0   | 1     | 7      | 0       | 1     | 20     |
| Bureau     | 1                                       | 5        | 0   | 6     | 1      | 0       | 3     | 17     |
| Calhoun    | Reported zero (0) arrests to CCH system |          |     |       |        |         |       |        |
| Carroll    | 5                                       | 16       | 0   | 3     | 11     | 0       | 7     | 43     |
| Cass       | 0                                       | 1        | 0   | 0     | 0      | 0       | 0     | 1      |
| Champaign  | 251                                     | 128      | 6   | 28    | 1      | 2       | 63    | 481    |
| Christian  | 5                                       | 8        | 0   | 1     | 2      | 0       | 2     | 19     |
| Clark      | 3                                       | 12       | 0   | 2     | 4      | 0       | 0     | 21     |
| Clay       | 0                                       | 0        | 0   | 0     | 5      | 0       | 0     | 5      |
| Clinton    | 6                                       | 16       | 1   | 5     | 22     | 0       | 1     | 52     |
| Coles      | 16                                      | 45       | 0   | 16    | 32     | 0       | 28    | 137    |
| Cook       | 9,213                                   | 10,155   | 177 | 3,832 | 159    | 633     | 4,857 | 29,478 |
| Crawford   | Reported zero (0) arrests to CCH system |          |     |       |        |         |       |        |
| Cumberland | 1                                       | 4        | 0   | 2     | 5      | 0       | 0     | 13     |
| DeKalb     | 41                                      | 98       | 1   | 28    | 16     | 1       | 48    | 239    |
| DeWitt     | 1                                       | 2        | 0   | 1     | 2      | 0       | 1     | 7      |
| Douglas    | 1                                       | 4        | 1   | 3     | 1      | 1       | 1     | 13     |
| DuPage     | 322                                     | 431      | 7   | 109   | 94     | 18      | 709   | 1,733  |
| Edgar      | 0                                       | 1        | 0   | 0     | 0      | 0       | 0     | 1      |
| Edwards    | 2                                       | 2        | 0   | 0     | 0      | 0       | 0     | 4      |
| Effingham  | 7                                       | 18       | 0   | 5     | 12     | 1       | 4     | 50     |
| Fayette    | 11                                      | 13       | 0   | 1     | 2      | 0       | 7     | 34     |
| Ford       | Reported zero (0) arrests to CCH system |          |     |       |        |         |       |        |
| Franklin   | 2                                       | 1        | 0   | 0     | 0      | 0       | 1     | 4      |
| Fulton     | 9                                       | 16       | 1   | 5     | 8      | 0       | 8     | 47     |
| Gallatin   | Reported zero (0) arrests to CCH system |          |     |       |        |         |       |        |
| Greene     | 3                                       | 2        | 0   | 2     | 2      | 0       | 0     | 9      |
| Grundy     | 14                                      | 27       | 1   | 19    | 7      | 0       | 4     | 73     |
| Hamilton   | 0                                       | 0        | 0   | 1     | 1      | 0       | 0     | 2      |
| Hancock    | 1                                       | 11       | 0   | 2     | 13     | 0       | 1     | 31     |
| Hardin     | 1                                       | 2        | 0   | 0     | 0      | 0       | 0     | 3      |
| Henderson  | 1                                       | 3        | 0   | 0     | 1      | 0       | 0     | 5      |
| Henry      | 12                                      | 22       | 0   | 4     | 6      | 0       | 9     | 61     |
| Iroquois   | 2                                       | 0        | 1   | 0     | 0      | 0       | 0     | 3      |
| Jackson    | 6                                       | 10       | 0   | 1     | 0      | 0       | 10    | 28     |
| Jasper     | 0                                       | 5        | 0   | 1     | 1      | 0       | 0     | 7      |
| Jefferson  | 22                                      | 58       | 0   | 6     | 28     | 2       | 31    | 147    |
| Jersey     | 2                                       | 8        | 1   | 0     | 0      | 0       | 3     | 15     |
| JoDaviess  | 0                                       | 0        | 0   | 2     | 7      | 0       | 2     | 11     |
| Johnson    | 1                                       | 5        | 0   | 2     | 6      | 0       | 5     | 19     |
| Kane       | 370                                     | 590      | 5   | 207   | 50     | 47      | 651   | 1,981  |
| Kankakee   | 124                                     | 172      | 4   | 23    | 5      | 6       | 65    | 402    |
| Kendall    | 35                                      | 90       | 0   | 19    | 40     | 3       | 82    | 279    |
| Knox       | 27                                      | 23       | 0   | 9     | 0      | 2       | 5     | 69     |
| Lake       | 333                                     | 484      | 15  | 103   | 33     | 19      | 1,027 | 2,052  |
| LaSalle    | 56                                      | 82       | 5   | 24    | 30     | 4       | 30    | 235    |
| Lawrence   | 4                                       | 6        | 0   | 10    | 3      | 0       | 2     | 25     |

Table 21: Number of youth arrests by offense category, CY08

| County        | Person                                  | Property      | Sex        | Drug         | Status       | Weapons    | Other        | Total         |
|---------------|---|---------------|------------|--------------|--------------|------------|--------------|---------------|
| Lee           | 52                                      | 80            | 1          | 16           | 49           | 2          | 21           | 227           |
| Livingston    | 25                                      | 39            | 1          | 10           | 28           | 3          | 19           | 125           |
| Logan         | 8                                       | 4             | 0          | 1            | 0            | 0          | 2            | 15            |
| McDonough     | 16                                      | 29            | 1          | 10           | 12           | 2          | 9            | 81            |
| McHenry       | 136                                     | 273           | 7          | 103          | 25           | 16         | 91           | 684           |
| McLean        | 149                                     | 290           | 5          | 35           | 53           | 6          | 87           | 631           |
| Macon         | 75                                      | 176           | 9          | 20           | 2            | 28         | 15           | 326           |
| Macoupin      | 6                                       | 5             | 0          | 0            | 0            | 0          | 1            | 12            |
| Madison       | 158                                     | 215           | 7          | 34           | 16           | 6          | 53           | 498           |
| Marion        | 41                                      | 56            | 1          | 9            | 2            | 1          | 14           | 124           |
| Marshall      | 2                                       | 0             | 0          | 1            | 0            | 0          | 0            | 3             |
| Mason         | 1                                       | 1             | 1          | 0            | 0            | 0          | 0            | 3             |
| Massac        | 4                                       | 1             | 0          | 2            | 7            | 0          | 4            | 18            |
| Menard        | 6                                       | 7             | 0          | 1            | 7            | 1          | 2            | 24            |
| Mercer        | 10                                      | 8             | 1          | 7            | 0            | 0          | 3            | 29            |
| Monroe        | 2                                       | 5             | 0          | 4            | 7            | 1          | 2            | 21            |
| Montgomery    | 4                                       | 17            | 0          | 1            | 5            | 0          | 4            | 31            |
| Morgan        | 53                                      | 73            | 1          | 14           | 45           | 0          | 61           | 254           |
| Moultrie      | 6                                       | 3             | 0          | 4            | 2            | 0          | 4            | 19            |
| Ogle          | 22                                      | 35            | 0          | 16           | 8            | 1          | 28           | 110           |
| Peoria        | 99                                      | 193           | 5          | 11           | 0            | 12         | 32           | 352           |
| Perry         | 0                                       | 1             | 0          | 3            | 1            | 0          | 0            | 5             |
| Piatt         | 5                                       | 4             | 1          | 0            | 0            | 0          | 1            | 11            |
| Pike          | 1                                       | 4             | 0          | 0            | 0            | 0          | 4            | 9             |
| Pope          | Reported zero (0) arrests to CCH system |               |            |              |              |            |              |               |
| Pulaski       | 1                                       | 0             | 0          | 1            | 2            | 1          | 0            | 5             |
| Putnam        | Reported zero (0) arrests to CCH system |               |            |              |              |            |              |               |
| Randolph      | Reported zero (0) arrests to CCH system |               |            |              |              |            |              |               |
| Richland      | 0                                       | 1             | 0          | 0            | 0            | 0          | 0            | 1             |
| Rock Island   | 35                                      | 109           | 5          | 11           | 1            | 7          | 11           | 179           |
| St. Clair     | 50                                      | 118           | 1          | 15           | 28           | 5          | 86           | 308           |
| Saline        | 7                                       | 8             | 0          | 0            | 0            | 0          | 0            | 15            |
| Sangamon      | 157                                     | 219           | 4          | 47           | 10           | 11         | 49           | 499           |
| Schuyler      | 5                                       | 2             | 0          | 0            | 14           | 0          | 3            | 24            |
| Scott         | 0                                       | 1             | 1          | 0            | 0            | 0          | 0            | 2             |
| Shelby        | 2                                       | 12            | 1          | 7            | 6            | 0          | 3            | 31            |
| Stark         | 1                                       | 2             | 0          | 1            | 1            | 0          | 1            | 6             |
| Stephenson    | 8                                       | 26            | 2          | 3            | 0            | 0          | 2            | 42            |
| Tazewell      | 42                                      | 74            | 2          | 8            | 1            | 0          | 19           | 147           |
| Union         | 4                                       | 7             | 1          | 1            | 0            | 0          | 2            | 15            |
| Vermilion     | 53                                      | 61            | 4          | 5            | 1            | 3          | 38           | 165           |
| Wabash        | 5                                       | 1             | 1          | 4            | 5            | 0          | 1            | 17            |
| Warren        | 21                                      | 41            | 0          | 2            | 1            | 2          | 8            | 83            |
| Washington    | 1                                       | 8             | 0          | 1            | 5            | 0          | 0            | 15            |
| Wayne         | 0                                       | 3             | 0          | 1            | 0            | 0          | 0            | 5             |
| White         | 1                                       | 0             | 0          | 2            | 5            | 0          | 1            | 9             |
| Whiteside     | 44                                      | 62            | 0          | 18           | 78           | 1          | 22           | 228           |
| Will          | 264                                     | 611           | 7          | 86           | 32           | 35         | 373          | 1,429         |
| Williamson    | 28                                      | 27            | 0          | 3            | 0            | 0          | 10           | 68            |
| Winnebago     | 515                                     | 785           | 19         | 118          | 18           | 47         | 537          | 2,048         |
| Woodford      | 4                                       | 2             | 0          | 3            | 0            | 0          | 0            | 9             |
| Other/unknown | Reported zero (0) arrests to CCH system |               |            |              |              |            |              |               |
| <b>Total</b>  | <b>13,082</b>                           | <b>16,374</b> | <b>320</b> | <b>5,134</b> | <b>1,110</b> | <b>931</b> | <b>9,313</b> | <b>47,027</b> |

**Table 22: Number of youth arrests by race, CY08**

Source: Computerized Criminal History System

Age 10-16

| County     | White                                   | Black  | Asian | American Indian | Unknown | Total  |
|------------|---|--------|-------|-----------------|---------|--------|
| Adams      | 46                                      | 12     | 0     | 0               | 0       | 58     |
| Alexander  | 4                                       | 13     | 0     | 0               | 0       | 17     |
| Bond       | 3                                       | 1      | 0     | 0               | 0       | 4      |
| Boone      | 96                                      | 8      | 2     | 0               | 4       | 110    |
| Brown      | 20                                      | 0      | 0     | 0               | 0       | 20     |
| Bureau     | 17                                      | 0      | 0     | 0               | 0       | 17     |
| Calhoun    | Reported zero (0) arrests to CCH system |        |       |                 |         |        |
| Carroll    | 41                                      | 2      | 0     | 0               | 0       | 43     |
| Cass       | 1                                       | 0      | 0     | 0               | 0       | 1      |
| Champaign  | 124                                     | 346    | 10    | 1               | 0       | 481    |
| Christian  | 19                                      | 0      | 0     | 0               | 0       | 19     |
| Clark      | 21                                      | 0      | 0     | 0               | 0       | 21     |
| Clay       | 5                                       | 0      | 0     | 0               | 0       | 5      |
| Clinton    | 50                                      | 1      | 0     | 0               | 1       | 52     |
| Coles      | 120                                     | 17     | 0     | 0               | 0       | 137    |
| Cook       | 8,017                                   | 21,316 | 131   | 4               | 51      | 29,519 |
| Crawford   | Reported zero (0) arrests to CCH system |        |       |                 |         |        |
| Cumberland | 13                                      | 0      | 0     | 0               | 0       | 13     |
| DeKalb     | 163                                     | 70     | 0     | 0               | 6       | 239    |
| DeWitt     | 6                                       | 1      | 0     | 0               | 0       | 7      |
| Douglas    | 13                                      | 0      | 0     | 0               | 0       | 13     |
| DuPage     | 1,233                                   | 458    | 31    | 4               | 7       | 1,733  |
| Edgar      | 1                                       | 0      | 0     | 0               | 0       | 1      |
| Edwards    | 3                                       | 1      | 0     | 0               | 0       | 4      |
| Effingham  | 49                                      | 1      | 0     | 0               | 0       | 50     |
| Fayette    | 33                                      | 0      | 0     | 0               | 1       | 34     |
| Ford       | Reported zero (0) arrests to CCH system |        |       |                 |         |        |
| Franklin   | 4                                       | 0      | 0     | 0               | 0       | 4      |
| Fulton     | 45                                      | 1      | 0     | 0               | 1       | 47     |
| Gallatin   | Reported zero (0) arrests to CCH system |        |       |                 |         |        |
| Greene     | 8                                       | 1      | 0     | 0               | 0       | 9      |
| Grundy     | 71                                      | 1      | 1     | 0               | 0       | 73     |
| Hamilton   | 2                                       | 0      | 0     | 0               | 0       | 2      |
| Hancock    | 31                                      | 0      | 0     | 0               | 0       | 31     |
| Hardin     | 3                                       | 0      | 0     | 0               | 0       | 3      |
| Henderson  | 5                                       | 0      | 0     | 0               | 0       | 5      |
| Henry      | 50                                      | 10     | 1     | 0               | 0       | 61     |
| Iroquois   | 3                                       | 0      | 0     | 0               | 0       | 3      |
| Jackson    | 7                                       | 21     | 0     | 0               | 0       | 28     |
| Jasper     | 7                                       | 0      | 0     | 0               | 0       | 7      |
| Jefferson  | 67                                      | 78     | 1     | 0               | 1       | 147    |
| Jersey     | 15                                      | 0      | 0     | 0               | 0       | 15     |
| JoDavie    | 10                                      | 1      | 0     | 0               | 0       | 11     |
| Johnson    | 17                                      | 2      | 0     | 0               | 0       | 19     |
| Kane       | 1,363                                   | 573    | 12    | 0               | 33      | 1,981  |
| Kankakee   | 120                                     | 278    | 1     | 1               | 2       | 402    |
| Kendall    | 224                                     | 51     | 1     | 2               | 1       | 279    |
| Knox       | 45                                      | 23     | 0     | 0               | 1       | 69     |
| Lake       | 1,464                                   | 533    | 13    | 0               | 42      | 2,052  |
| LaSalle    | 207                                     | 26     | 0     | 0               | 2       | 235    |
| Lawrence   | 24                                      | 1      | 0     | 0               | 0       | 25     |
| Lee        | 204                                     | 20     | 1     | 0               | 2       | 227    |

Table 22: Number of youth arrests by race, CY08

| County        | White                                   | Black         | Asian      | American Indian | Unknown    | Total         |
|---------------|---|---------------|------------|-----------------|------------|---------------|
| Livingston    | 96                                      | 29            | 0          | 0               | 0          | 125           |
| Logan         | 13                                      | 2             | 0          | 0               | 0          | 15            |
| McDonough     | 75                                      | 5             | 0          | 0               | 1          | 81            |
| McHenry       | 625                                     | 52            | 1          | 0               | 6          | 684           |
| McLean        | 280                                     | 336           | 6          | 0               | 9          | 631           |
| Macon         | 115                                     | 210           | 0          | 0               | 1          | 326           |
| Macoupin      | 11                                      | 1             | 0          | 0               | 0          | 12            |
| Madison       | 264                                     | 225           | 3          | 0               | 6          | 498           |
| Marion        | 88                                      | 36            | 0          | 0               | 0          | 124           |
| Marshall      | 2                                       | 1             | 0          | 0               | 0          | 3             |
| Mason         | 3                                       | 0             | 0          | 0               | 0          | 3             |
| Massac        | 15                                      | 3             | 0          | 0               | 0          | 18            |
| Menard        | 24                                      | 0             | 0          | 0               | 0          | 24            |
| Mercer        | 28                                      | 0             | 0          | 0               | 1          | 29            |
| Monroe        | 21                                      | 0             | 0          | 0               | 0          | 21            |
| Montgomery    | 31                                      | 0             | 0          | 0               | 0          | 31            |
| Morgan        | 176                                     | 71            | 0          | 0               | 7          | 254           |
| Moultrie      | 19                                      | 0             | 0          | 0               | 0          | 19            |
| Ogle          | 104                                     | 6             | 0          | 0               | 0          | 110           |
| Peoria        | 50                                      | 300           | 1          | 0               | 1          | 352           |
| Perry         | 5                                       | 0             | 0          | 0               | 0          | 5             |
| Piatt         | 11                                      | 0             | 0          | 0               | 0          | 11            |
| Pike          | 9                                       | 0             | 0          | 0               | 0          | 9             |
| Pope          | Reported zero (0) arrests to CCH system |               |            |                 |            |               |
| Pulaski       | 5                                       | 0             | 0          | 0               | 0          | 5             |
| Putnam        | Reported zero (0) arrests to CCH system |               |            |                 |            |               |
| Randolph      | Reported zero (0) arrests to CCH system |               |            |                 |            |               |
| Richland      | 1                                       | 0             | 0          | 0               | 0          | 1             |
| Rock Island   | 80                                      | 98            | 0          | 0               | 1          | 179           |
| St. Clair     | 102                                     | 201           | 0          | 0               | 5          | 308           |
| Saline        | 8                                       | 6             | 0          | 0               | 1          | 15            |
| Sangamon      | 201                                     | 292           | 0          | 0               | 6          | 499           |
| Schuyler      | 24                                      | 0             | 0          | 0               | 0          | 24            |
| Scott         | 2                                       | 0             | 0          | 0               | 0          | 2             |
| Shelby        | 31                                      | 0             | 0          | 0               | 0          | 31            |
| Stark         | 6                                       | 0             | 0          | 0               | 0          | 6             |
| Stephenson    | 15                                      | 26            | 1          | 0               | 0          | 42            |
| Tazewell      | 121                                     | 25            | 0          | 0               | 1          | 147           |
| Union         | 14                                      | 0             | 0          | 0               | 1          | 15            |
| Vermilion     | 63                                      | 102           | 0          | 0               | 0          | 165           |
| Wabash        | 16                                      | 1             | 0          | 0               | 0          | 17            |
| Warren        | 63                                      | 16            | 0          | 0               | 4          | 83            |
| Washington    | 14                                      | 1             | 0          | 0               | 0          | 15            |
| Wayne         | 5                                       | 0             | 0          | 0               | 0          | 5             |
| White         | 9                                       | 0             | 0          | 0               | 0          | 9             |
| Whiteside     | 198                                     | 29            | 0          | 0               | 1          | 228           |
| Will          | 753                                     | 656           | 4          | 2               | 14         | 1,429         |
| Williamson    | 39                                      | 29            | 0          | 0               | 0          | 68            |
| Winnebago     | 986                                     | 1,037         | 14         | 1               | 10         | 2,048         |
| Woodford      | 9                                       | 0             | 0          | 0               | 0          | 9             |
| Other/unknown | Reported zero (0) arrests to CCH system |               |            |                 |            |               |
| <b>Total</b>  | <b>18,924</b>                           | <b>27,663</b> | <b>235</b> | <b>15</b>       | <b>231</b> | <b>47,068</b> |

**Table 23: Number of youth arrests by sex, CY08**

Source: Computerized Criminal History System

Age 10-16

| County     | Male                                    | Percent Male | Female | Percent Female | Unknown | Total  |
|------------|---|--------------|--------|----------------|---------|--------|
| Adams      | 48                                      | 82.76%       | 10     | 17.24%         | 0       | 58     |
| Alexander  | 11                                      | 64.71%       | 6      | 35.29%         | 0       | 17     |
| Bond       | 3                                       | 75.00%       | 1      | 25.00%         | 0       | 4      |
| Boone      | 62                                      | 56.36%       | 48     | 43.64%         | 0       | 110    |
| Brown      | 15                                      | 75.00%       | 5      | 25.00%         | 0       | 20     |
| Bureau     | 9                                       | 52.94%       | 8      | 47.06%         | 0       | 17     |
| Calhoun    | Reported zero (0) arrests to CCH system |              |        |                |         |        |
| Carroll    | 30                                      | 69.77%       | 12     | 27.91%         | 1       | 43     |
| Cass       | 1                                       | 100.00%      | 0      | 0.00%          | 0       | 1      |
| Champaign  | 333                                     | 69.23%       | 148    | 30.77%         | 0       | 481    |
| Christian  | 13                                      | 68.42%       | 6      | 31.58%         | 0       | 19     |
| Clark      | 14                                      | 66.67%       | 7      | 33.33%         | 0       | 21     |
| Clay       | 2                                       | 40.00%       | 3      | 60.00%         | 0       | 5      |
| Clinton    | 40                                      | 76.92%       | 12     | 23.08%         | 0       | 52     |
| Coles      | 88                                      | 64.23%       | 49     | 35.77%         | 0       | 137    |
| Cook       | 24,262                                  | 82.19%       | 5,256  | 17.81%         | 1       | 29,519 |
| Crawford   | Reported zero (0) arrests to CCH system |              |        |                |         |        |
| Cumberland | 11                                      | 84.62%       | 2      | 15.38%         | 0       | 13     |
| DeKalb     | 148                                     | 61.92%       | 91     | 38.08%         | 0       | 239    |
| DeWitt     | 3                                       | 42.86%       | 4      | 57.14%         | 0       | 7      |
| Douglas    | 11                                      | 84.62%       | 2      | 15.38%         | 0       | 13     |
| DuPage     | 1,260                                   | 72.71%       | 473    | 27.29%         | 0       | 1,733  |
| Edgar      | 1                                       | 100.00%      | 0      | 0.00%          | 0       | 1      |
| Edwards    | 3                                       | 75.00%       | 1      | 25.00%         | 0       | 4      |
| Effingham  | 30                                      | 60.00%       | 20     | 40.00%         | 0       | 50     |
| Fayette    | 27                                      | 79.41%       | 6      | 17.65%         | 1       | 34     |
| Ford       | Reported zero (0) arrests to CCH system |              |        |                |         |        |
| Franklin   | 4                                       | 100.00%      | 0      | 0.00%          | 0       | 4      |
| Fulton     | 32                                      | 68.09%       | 15     | 31.91%         | 0       | 47     |
| Gallatin   | Reported zero (0) arrests to CCH system |              |        |                |         |        |
| Greene     | 8                                       | 88.89%       | 1      | 11.11%         | 0       | 9      |
| Grundy     | 41                                      | 56.16%       | 32     | 43.84%         | 0       | 73     |
| Hamilton   | 2                                       | 100.00%      | 0      | 0.00%          | 0       | 2      |
| Hancock    | 21                                      | 67.74%       | 10     | 32.26%         | 0       | 31     |
| Hardin     | 3                                       | 100.00%      | 0      | 0.00%          | 0       | 3      |
| Henderson  | 5                                       | 100.00%      | 0      | 0.00%          | 0       | 5      |
| Henry      | 42                                      | 68.85%       | 19     | 31.15%         | 0       | 61     |
| Iroquois   | 2                                       | 66.67%       | 1      | 33.33%         | 0       | 3      |
| Jackson    | 21                                      | 75.00%       | 7      | 25.00%         | 0       | 28     |
| Jasper     | 4                                       | 57.14%       | 3      | 42.86%         | 0       | 7      |
| Jefferson  | 89                                      | 60.54%       | 58     | 39.46%         | 0       | 147    |
| Jersey     | 14                                      | 93.33%       | 1      | 6.67%          | 0       | 15     |
| JoDaviess  | 8                                       | 72.73%       | 3      | 27.27%         | 0       | 11     |
| Johnson    | 17                                      | 89.47%       | 2      | 10.53%         | 0       | 19     |
| Kane       | 1,387                                   | 70.02%       | 593    | 29.93%         | 1       | 1,981  |
| Kankakee   | 301                                     | 74.88%       | 101    | 25.12%         | 0       | 402    |
| Kendall    | 175                                     | 62.72%       | 104    | 37.28%         | 0       | 279    |
| Knox       | 42                                      | 60.87%       | 27     | 39.13%         | 0       | 69     |
| Lake       | 1,471                                   | 71.69%       | 579    | 28.22%         | 2       | 2,052  |
| LaSalle    | 164                                     | 69.79%       | 71     | 30.21%         | 0       | 235    |
| Lawrence   | 20                                      | 80.00%       | 5      | 20.00%         | 0       | 25     |
| Lee        | 152                                     | 66.96%       | 75     | 33.04%         | 0       | 227    |

**Table 23: Number of youth arrests by sex, CY08**

| County        | Male                                    | Percent Male  | Female        | Percent Female | Unknown   | Total         |
|---------------|---|---------------|---------------|----------------|-----------|---------------|
| Livingston    | 92                                      | 73.60%        | 33            | 26.40%         | 0         | 125           |
| Logan         | 11                                      | 73.33%        | 4             | 26.67%         | 0         | 15            |
| McDonough     | 59                                      | 72.84%        | 22            | 27.16%         | 0         | 81            |
| McHenry       | 518                                     | 75.73%        | 166           | 24.27%         | 0         | 684           |
| McLean        | 446                                     | 70.68%        | 182           | 28.84%         | 3         | 631           |
| Macon         | 261                                     | 80.06%        | 65            | 19.94%         | 0         | 326           |
| Macoupin      | 10                                      | 83.33%        | 2             | 16.67%         | 0         | 12            |
| Madison       | 327                                     | 65.66%        | 171           | 34.34%         | 0         | 498           |
| Marion        | 85                                      | 68.55%        | 39            | 31.45%         | 0         | 124           |
| Marshall      | 3                                       | 100.00%       | 0             | 0.00%          | 0         | 3             |
| Mason         | 3                                       | 100.00%       | 0             | 0.00%          | 0         | 3             |
| Massac        | 11                                      | 61.11%        | 7             | 38.89%         | 0         | 18            |
| Menard        | 17                                      | 70.83%        | 7             | 29.17%         | 0         | 24            |
| Mercer        | 22                                      | 75.86%        | 7             | 24.14%         | 0         | 29            |
| Monroe        | 13                                      | 61.90%        | 8             | 38.10%         | 0         | 21            |
| Montgomery    | 20                                      | 64.52%        | 11            | 35.48%         | 0         | 31            |
| Morgan        | 194                                     | 76.38%        | 60            | 23.62%         | 0         | 254           |
| Moultrie      | 11                                      | 57.89%        | 8             | 42.11%         | 0         | 19            |
| Ogle          | 71                                      | 64.55%        | 39            | 35.45%         | 0         | 110           |
| Peoria        | 276                                     | 78.41%        | 76            | 21.59%         | 0         | 352           |
| Perry         | 3                                       | 60.00%        | 2             | 40.00%         | 0         | 5             |
| Piatt         | 10                                      | 90.91%        | 1             | 9.09%          | 0         | 11            |
| Pike          | 7                                       | 77.78%        | 2             | 22.22%         | 0         | 9             |
| Pope          | Reported zero (0) arrests to CCH system |               |               |                |           |               |
| Pulaski       | 3                                       | 60.00%        | 2             | 40.00%         | 0         | 5             |
| Putnam        | Reported zero (0) arrests to CCH system |               |               |                |           |               |
| Randolph      | Reported zero (0) arrests to CCH system |               |               |                |           |               |
| Richland      | 1                                       | 100.00%       | 0             | 0.00%          | 0         | 1             |
| Rock Island   | 161                                     | 89.94%        | 18            | 10.06%         | 0         | 179           |
| St. Clair     | 214                                     | 69.48%        | 93            | 30.19%         | 1         | 308           |
| Saline        | 9                                       | 60.00%        | 6             | 40.00%         | 0         | 15            |
| Sangamon      | 342                                     | 68.54%        | 157           | 31.46%         | 0         | 499           |
| Schuyler      | 16                                      | 66.67%        | 8             | 33.33%         | 0         | 24            |
| Scott         | 2                                       | 100.00%       | 0             | 0.00%          | 0         | 2             |
| Shelby        | 25                                      | 80.65%        | 6             | 19.35%         | 0         | 31            |
| Stark         | 4                                       | 66.67%        | 2             | 33.33%         | 0         | 6             |
| Stephenson    | 31                                      | 73.81%        | 11            | 26.19%         | 0         | 42            |
| Tazewell      | 108                                     | 73.47%        | 39            | 26.53%         | 0         | 147           |
| Union         | 14                                      | 93.33%        | 1             | 6.67%          | 0         | 15            |
| Vermilion     | 120                                     | 72.73%        | 45            | 27.27%         | 0         | 165           |
| Wabash        | 13                                      | 76.47%        | 4             | 23.53%         | 0         | 17            |
| Warren        | 65                                      | 78.31%        | 18            | 21.69%         | 0         | 83            |
| Washington    | 10                                      | 66.67%        | 5             | 33.33%         | 0         | 15            |
| Wayne         | 4                                       | 80.00%        | 1             | 20.00%         | 0         | 5             |
| White         | 7                                       | 77.78%        | 2             | 22.22%         | 0         | 9             |
| Whiteside     | 138                                     | 60.53%        | 90            | 39.47%         | 0         | 228           |
| Will          | 1,054                                   | 73.76%        | 375           | 26.24%         | 0         | 1,429         |
| Williamson    | 52                                      | 76.47%        | 16            | 23.53%         | 0         | 68            |
| Winnebago     | 1,272                                   | 62.11%        | 776           | 37.89%         | 0         | 2,048         |
| Woodford      | 8                                       | 88.89%        | 1             | 11.11%         | 0         | 9             |
| Other/unknown | Reported zero (0) arrests to CCH system |               |               |                |           |               |
| <b>Total</b>  | <b>36,593</b>                           | <b>77.74%</b> | <b>10,465</b> | <b>22.23%</b>  | <b>10</b> | <b>47,068</b> |

**Table 24: Number of youth arrests by age, CY08**

Source: Computerized Criminal History System

Age 10-16

| County     | 10                                      | 11  | 12  | 13    | 14    | 15    | 16     | Total  |
|------------|---|-----|-----|-------|-------|-------|--------|--------|
| Adams      | 1                                       | 0   | 3   | 4     | 8     | 19    | 23     | 58     |
| Alexander  | 0                                       | 0   | 0   | 2     | 3     | 10    | 2      | 17     |
| Bond       | 0                                       | 0   | 0   | 0     | 1     | 2     | 1      | 4      |
| Boone      | 0                                       | 1   | 6   | 14    | 21    | 32    | 36     | 110    |
| Brown      | 0                                       | 0   | 0   | 0     | 3     | 7     | 10     | 20     |
| Bureau     | 0                                       | 0   | 0   | 2     | 4     | 3     | 8      | 17     |
| Calhoun    | Reported zero (0) arrests to CCH system |     |     |       |       |       |        |        |
| Carroll    | 2                                       | 0   | 0   | 3     | 15    | 9     | 14     | 43     |
| Cass       | 0                                       | 0   | 0   | 0     | 0     | 1     | 0      | 1      |
| Champaign  | 0                                       | 8   | 21  | 47    | 103   | 139   | 163    | 481    |
| Christian  | 3                                       | 0   | 1   | 2     | 3     | 6     | 4      | 19     |
| Clark      | 0                                       | 0   | 0   | 0     | 3     | 4     | 14     | 21     |
| Clay       | 0                                       | 0   | 1   | 0     | 1     | 2     | 1      | 5      |
| Clinton    | 1                                       | 2   | 1   | 5     | 7     | 13    | 23     | 52     |
| Coles      | 0                                       | 1   | 0   | 12    | 30    | 42    | 52     | 137    |
| Cook       | 139                                     | 360 | 932 | 2,579 | 5,101 | 8,976 | 11,432 | 29,519 |
| Crawford   | Reported zero (0) arrests to CCH system |     |     |       |       |       |        |        |
| Cumberland | 0                                       | 0   | 0   | 0     | 3     | 6     | 4      | 13     |
| DeKalb     | 2                                       | 2   | 9   | 31    | 36    | 74    | 85     | 239    |
| DeWitt     | 0                                       | 0   | 0   | 0     | 3     | 1     | 3      | 7      |
| Douglas    | 0                                       | 0   | 2   | 0     | 2     | 4     | 5      | 13     |
| DuPage     | 3                                       | 10  | 50  | 153   | 304   | 528   | 685    | 1,733  |
| Edgar      | 0                                       | 0   | 0   | 0     | 1     | 0     | 0      | 1      |
| Edwards    | 0                                       | 0   | 0   | 1     | 0     | 1     | 2      | 4      |
| Effingham  | 0                                       | 0   | 0   | 3     | 6     | 11    | 30     | 50     |
| Fayette    | 0                                       | 0   | 0   | 0     | 8     | 10    | 16     | 34     |
| Ford       | Reported zero (0) arrests to CCH system |     |     |       |       |       |        |        |
| Franklin   | 0                                       | 2   | 0   | 0     | 0     | 0     | 2      | 4      |
| Fulton     | 0                                       | 1   | 0   | 7     | 4     | 11    | 24     | 47     |
| Gallatin   | Reported zero (0) arrests to CCH system |     |     |       |       |       |        |        |
| Greene     | 0                                       | 0   | 1   | 0     | 0     | 2     | 6      | 9      |
| Grundy     | 0                                       | 0   | 3   | 7     | 22    | 13    | 28     | 73     |
| Hamilton   | 0                                       | 0   | 0   | 0     | 0     | 1     | 1      | 2      |
| Hancock    | 0                                       | 0   | 1   | 4     | 3     | 6     | 17     | 31     |
| Hardin     | 0                                       | 0   | 0   | 0     | 1     | 2     | 0      | 3      |
| Henderson  | 0                                       | 0   | 0   | 0     | 1     | 3     | 1      | 5      |
| Henry      | 0                                       | 1   | 4   | 5     | 7     | 23    | 21     | 61     |
| Iroquois   | 0                                       | 0   | 0   | 1     | 1     | 1     | 0      | 3      |
| Jackson    | 0                                       | 2   | 0   | 7     | 3     | 6     | 10     | 28     |
| Jasper     | 0                                       | 0   | 1   | 2     | 1     | 1     | 2      | 7      |
| Jefferson  | 0                                       | 1   | 5   | 9     | 19    | 48    | 65     | 147    |
| Jersey     | 1                                       | 0   | 0   | 2     | 6     | 2     | 4      | 15     |
| JoDaviess  | 0                                       | 1   | 0   | 0     | 2     | 0     | 8      | 11     |
| Johnson    | 0                                       | 0   | 1   | 1     | 3     | 4     | 10     | 19     |
| Kane       | 2                                       | 23  | 59  | 206   | 362   | 526   | 803    | 1,981  |
| Kankakee   | 1                                       | 10  | 28  | 47    | 68    | 118   | 130    | 402    |
| Kendall    | 0                                       | 6   | 15  | 17    | 66    | 77    | 98     | 279    |
| Knox       | 0                                       | 1   | 7   | 7     | 5     | 16    | 33     | 69     |
| Lake       | 7                                       | 28  | 82  | 175   | 345   | 586   | 829    | 2,052  |
| LaSalle    | 1                                       | 4   | 10  | 18    | 35    | 58    | 109    | 235    |
| Lawrence   | 0                                       | 0   | 0   | 0     | 0     | 6     | 19     | 25     |
| Lee        | 6                                       | 11  | 9   | 18    | 30    | 59    | 94     | 227    |



**Table 24: Number of youth arrests by age, CY08**

| <b>County</b> | <b>10</b>                               | <b>11</b>  | <b>12</b>    | <b>13</b>    | <b>14</b>    | <b>15</b>     | <b>16</b>     | <b>Total</b>  |
|---------------|---|------------|--------------|--------------|--------------|---------------|---------------|---------------|
| Livingston    | 4                                       | 4          | 9            | 8            | 21           | 39            | 40            | 125           |
| Logan         | 0                                       | 0          | 0            | 1            | 3            | 3             | 8             | 15            |
| McDonough     | 0                                       | 1          | 8            | 8            | 18           | 13            | 33            | 81            |
| McHenry       | 3                                       | 8          | 19           | 60           | 135          | 180           | 279           | 684           |
| McLean        | 8                                       | 11         | 20           | 59           | 134          | 180           | 219           | 631           |
| Macon         | 3                                       | 5          | 17           | 26           | 64           | 86            | 125           | 326           |
| Macoupin      | 0                                       | 0          | 0            | 1            | 3            | 5             | 3             | 12            |
| Madison       | 11                                      | 17         | 33           | 75           | 90           | 115           | 157           | 498           |
| Marion        | 1                                       | 1          | 5            | 12           | 23           | 35            | 47            | 124           |
| Marshall      | 0                                       | 0          | 0            | 0            | 0            | 0             | 3             | 3             |
| Mason         | 0                                       | 0          | 0            | 1            | 0            | 0             | 2             | 3             |
| Massac        | 1                                       | 2          | 0            | 0            | 2            | 2             | 11            | 18            |
| Menard        | 0                                       | 0          | 0            | 0            | 2            | 5             | 17            | 24            |
| Mercer        | 0                                       | 0          | 0            | 1            | 3            | 6             | 19            | 29            |
| Monroe        | 0                                       | 0          | 0            | 0            | 0            | 6             | 15            | 21            |
| Montgomery    | 0                                       | 1          | 2            | 1            | 7            | 12            | 8             | 31            |
| Morgan        | 0                                       | 5          | 16           | 48           | 47           | 62            | 76            | 254           |
| Moultrie      | 0                                       | 0          | 1            | 0            | 1            | 9             | 8             | 19            |
| Ogle          | 1                                       | 2          | 1            | 7            | 13           | 42            | 44            | 110           |
| Peoria        | 8                                       | 8          | 28           | 34           | 86           | 96            | 92            | 352           |
| Perry         | 1                                       | 0          | 0            | 1            | 0            | 1             | 2             | 5             |
| Piatt         | 0                                       | 0          | 2            | 1            | 3            | 0             | 5             | 11            |
| Pike          | 0                                       | 0          | 0            | 1            | 0            | 2             | 6             | 9             |
| Pope          | Reported zero (0) arrests to CCH system |            |              |              |              |               |               |               |
| Pulaski       | 0                                       | 0          | 0            | 0            | 0            | 0             | 5             | 5             |
| Putnam        | Reported zero (0) arrests to CCH system |            |              |              |              |               |               |               |
| Randolph      | Reported zero (0) arrests to CCH system |            |              |              |              |               |               |               |
| Richland      | 0                                       | 0          | 0            | 0            | 0            | 0             | 1             | 1             |
| Rock Island   | 1                                       | 3          | 11           | 23           | 34           | 43            | 64            | 179           |
| St. Clair     | 1                                       | 2          | 13           | 22           | 57           | 87            | 126           | 308           |
| Saline        | 0                                       | 0          | 1            | 0            | 5            | 4             | 5             | 15            |
| Sangamon      | 10                                      | 12         | 21           | 57           | 114          | 127           | 158           | 499           |
| Schuyler      | 0                                       | 0          | 1            | 3            | 5            | 6             | 9             | 24            |
| Scott         | 0                                       | 0          | 0            | 0            | 0            | 1             | 1             | 2             |
| Shelby        | 0                                       | 1          | 0            | 0            | 2            | 10            | 18            | 31            |
| Stark         | 0                                       | 1          | 0            | 1            | 1            | 1             | 2             | 6             |
| Stephenson    | 4                                       | 1          | 1            | 2            | 11           | 12            | 11            | 42            |
| Tazewell      | 1                                       | 4          | 12           | 11           | 27           | 36            | 56            | 147           |
| Union         | 0                                       | 0          | 1            | 2            | 0            | 5             | 7             | 15            |
| Vermilion     | 1                                       | 5          | 7            | 16           | 51           | 44            | 41            | 165           |
| Wabash        | 0                                       | 0          | 0            | 3            | 2            | 5             | 7             | 17            |
| Warren        | 1                                       | 4          | 7            | 3            | 17           | 27            | 24            | 83            |
| Washington    | 0                                       | 1          | 1            | 1            | 3            | 4             | 5             | 15            |
| Wayne         | 0                                       | 0          | 0            | 1            | 1            | 0             | 3             | 5             |
| White         | 0                                       | 0          | 0            | 0            | 2            | 3             | 4             | 9             |
| Whiteside     | 0                                       | 4          | 5            | 28           | 54           | 66            | 71            | 228           |
| Will          | 1                                       | 17         | 55           | 122          | 281          | 417           | 536           | 1,429         |
| Williamson    | 0                                       | 1          | 3            | 5            | 9            | 22            | 28            | 68            |
| Winnebago     | 9                                       | 58         | 160          | 285          | 447          | 538           | 551           | 2,048         |
| Woodford      | 0                                       | 0          | 0            | 0            | 0            | 2             | 7             | 9             |
| Other/unknown | Reported zero (0) arrests to CCH system |            |              |              |              |               |               |               |
| <b>Total</b>  | <b>239</b>                              | <b>654</b> | <b>1,712</b> | <b>4,321</b> | <b>8,428</b> | <b>13,828</b> | <b>17,886</b> | <b>47,068</b> |

**Table 25: Number and type of court petitions for youth filed, CY03 – CY08**

Source: Administrative Office of the Illinois Courts

Age 10-16

| County     | 2003 abuse & neglect | 2008 abuse & neglect | 2003 delinquency | 2008 delinquency | 2003 total | 2008 total |
|------------|----------------------|----------------------|------------------|------------------|------------|------------|
| Adams      | 56                   | 70                   | 72               | 81               | 128        | 151        |
| Alexander  | 5                    | 1                    | 20               | 8                | 25         | 9          |
| Bond       | 6                    | 7                    | 49               | 40               | 55         | 47         |
| Boone      | 5                    | 20                   | 62               | 79               | 67         | 99         |
| Brown      | 1                    | 3                    | 28               | 28               | 29         | 31         |
| Bureau     | 5                    | 14                   | 66               | 45               | 71         | 59         |
| Calhoun    | 2                    | 0                    | 7                | 0                | 9          | 0          |
| Carroll    | 10                   | 9                    | 54               | 23               | 64         | 32         |
| Cass       | 14                   | 16                   | 45               | 56               | 59         | 72         |
| Champaign  | 99                   | 91                   | 84               | 268              | 183        | 359        |
| Christian  | 34                   | 32                   | 88               | 59               | 122        | 91         |
| Clark      | 1                    | 2                    | 44               | 42               | 45         | 44         |
| Clay       | 14                   | 3                    | 29               | 19               | 43         | 22         |
| Clinton    | 15                   | 26                   | 99               | 55               | 114        | 81         |
| Coles      | 34                   | 27                   | 148              | 162              | 182        | 189        |
| Cook       | 1,739                | 1,145                | 9,168            | 11,118           | 10,907     | 12,263     |
| Crawford   | 17                   | 6                    | 96               | 43               | 113        | 49         |
| Cumberland | 14                   | 6                    | 32               | 39               | 46         | 45         |
| DeKalb     | 75                   | 86                   | 174              | 172              | 249        | 258        |
| DeWitt     | 7                    | 0                    | 45               | 29               | 52         | 29         |
| Douglas    | 2                    | 3                    | 17               | 17               | 19         | 20         |
| DuPage     | 73                   | 134                  | 1,026            | 859              | 1,099      | 993        |
| Edgar      | 14                   | 3                    | 81               | 59               | 95         | 62         |
| Edwards    | 10                   | 13                   | 21               | 12               | 31         | 25         |
| Effingham  | 8                    | 19                   | 43               | 75               | 51         | 94         |
| Fayette    | 28                   | 30                   | 56               | 47               | 84         | 77         |
| Ford       | 16                   | 20                   | 19               | 34               | 35         | 54         |
| Franklin   | 45                   | 23                   | 77               | 70               | 122        | 93         |
| Fulton     | 19                   | 28                   | 72               | 52               | 91         | 80         |
| Gallatin   | 15                   | 7                    | 5                | 16               | 20         | 23         |
| Greene     | 17                   | 8                    | 15               | 23               | 32         | 31         |
| Grundy     | 5                    | 14                   | 67               | 75               | 72         | 89         |
| Hamilton   | 1                    | 10                   | 1                | 6                | 2          | 16         |
| Hancock    | 8                    | 3                    | 24               | 26               | 32         | 29         |
| Hardin     | 0                    | 4                    | 17               | 4                | 17         | 8          |
| Henderson  | 0                    | 4                    | 16               | 12               | 16         | 16         |
| Henry      | 27                   | 12                   | 52               | 42               | 79         | 54         |
| Iroquois   | 20                   | 26                   | 115              | 53               | 135        | 79         |
| Jackson    | 15                   | 21                   | 68               | 61               | 83         | 82         |
| Jasper     | 1                    | 7                    | 30               | 22               | 31         | 29         |
| Jefferson  | 24                   | 77                   | 131              | 113              | 155        | 190        |
| Jersey     | 24                   | 24                   | 59               | 30               | 83         | 54         |
| JoDaviess  | 2                    | 13                   | 28               | 6                | 30         | 19         |
| Johnson    | 3                    | 6                    | 20               | 13               | 23         | 19         |
| Kane       | 75                   | 107                  | 916              | 989              | 991        | 1,096      |
| Kankakee   | 36                   | 39                   | 286              | 209              | 322        | 248        |
| Kendall    | 9                    | 21                   | 155              | 279              | 164        | 300        |
| Knox       | 20                   | 14                   | 160              | 98               | 180        | 112        |
| Lake       | 197                  | 231                  | 889              | 917              | 1,086      | 1,148      |
| LaSalle    | 35                   | 90                   | 251              | 240              | 286        | 330        |
| Lawrence   | 8                    | 21                   | 16               | 24               | 24         | 45         |

**Table 25: Number and type of court petitions for youth filed, CY03 – CY08**

| <b>County</b> | <b>2003 abuse &amp; neglect</b> | <b>2008 abuse &amp; neglect</b> | <b>2003 delinquency</b> | <b>2008 delinquency</b> | <b>2003 total</b> | <b>2008 total</b> |
|---------------|---------------------------------|---------------------------------|-------------------------|-------------------------|-------------------|-------------------|
| Lee           | 31                              | 47                              | 59                      | 143                     | 90                | 190               |
| Livingston    | 19                              | 7                               | 76                      | 54                      | 95                | 61                |
| Logan         | 37                              | 31                              | 46                      | 46                      | 83                | 77                |
| McDonough     | 9                               | 22                              | 45                      | 38                      | 54                | 60                |
| McHenry       | 96                              | 90                              | 246                     | 330                     | 342               | 420               |
| McLean        | 105                             | 151                             | 110                     | 156                     | 215               | 307               |
| Macon         | 59                              | 245                             | 355                     | 379                     | 414               | 624               |
| Macoupin      | 43                              | 18                              | 81                      | 70                      | 124               | 88                |
| Madison       | 198                             | 249                             | 618                     | 307                     | 816               | 556               |
| Marion        | 51                              | 47                              | 53                      | 32                      | 104               | 79                |
| Marshall      | 6                               | 2                               | 38                      | 27                      | 44                | 29                |
| Mason         | 17                              | 13                              | 51                      | 62                      | 68                | 75                |
| Massac        | 9                               | 15                              | 48                      | 44                      | 57                | 59                |
| Menard        | 2                               | 1                               | 19                      | 19                      | 21                | 20                |
| Mercer        | 13                              | 5                               | 34                      | 31                      | 47                | 36                |
| Monroe        | 8                               | 6                               | 77                      | 76                      | 85                | 82                |
| Montgomery    | 20                              | 27                              | 40                      | 76                      | 60                | 103               |
| Morgan        | 35                              | 41                              | 40                      | 15                      | 75                | 56                |
| Moultrie      | 5                               | 9                               | 27                      | 35                      | 32                | 44                |
| Ogle          | 23                              | 18                              | 111                     | 93                      | 134               | 111               |
| Peoria        | 144                             | 249                             | 486                     | 502                     | 630               | 751               |
| Perry         | 6                               | 7                               | 34                      | 14                      | 40                | 21                |
| Piatt         | 2                               | 6                               | 16                      | 30                      | 18                | 36                |
| Pike          | 5                               | 4                               | 50                      | 54                      | 55                | 58                |
| Pope          | 2                               | 2                               | 2                       | 5                       | 4                 | 7                 |
| Pulaski       | 9                               | 8                               | 49                      | 18                      | 58                | 26                |
| Putnam        | 3                               | 0                               | 16                      | 11                      | 19                | 11                |
| Randolph      | 4                               | 16                              | 55                      | 35                      | 59                | 51                |
| Richland      | 20                              | 34                              | 72                      | 35                      | 92                | 69                |
| Rock Island   | 144                             | 153                             | 166                     | 166                     | 310               | 319               |
| St. Clair     | 84                              | 76                              | 419                     | 301                     | 503               | 377               |
| Saline        | 23                              | 45                              | 59                      | 51                      | 82                | 96                |
| Sangamon      | 170                             | 194                             | 172                     | 155                     | 342               | 349               |
| Schuyler      | 2                               | 2                               | 19                      | 13                      | 21                | 15                |
| Scott         | 5                               | 5                               | 6                       | 23                      | 11                | 28                |
| Shelby        | 11                              | 5                               | 53                      | 70                      | 64                | 75                |
| Stark         | 0                               | 5                               | 11                      | 23                      | 11                | 28                |
| Stephenson    | 16                              | 51                              | 191                     | 181                     | 207               | 232               |
| Tazewell      | 92                              | 172                             | 144                     | 167                     | 236               | 339               |
| Union         | 17                              | 25                              | 53                      | 72                      | 70                | 97                |
| Vermilion     | 125                             | 161                             | 195                     | 226                     | 320               | 387               |
| Wabash        | 4                               | 12                              | 78                      | 49                      | 82                | 61                |
| Warren        | 8                               | 2                               | 68                      | 43                      | 76                | 45                |
| Washington    | 3                               | 4                               | 69                      | 34                      | 72                | 38                |
| Wayne         | 14                              | 24                              | 30                      | 42                      | 44                | 66                |
| White         | 12                              | 9                               | 112                     | 58                      | 124               | 67                |
| Whiteside     | 35                              | 61                              | 113                     | 102                     | 148               | 163               |
| Will          | 88                              | 325                             | 457                     | 424                     | 545               | 749               |
| Williamson    | 95                              | 65                              | 73                      | 55                      | 168               | 120               |
| Winnebago     | 318                             | 488                             | 510                     | 487                     | 828               | 975               |
| Woodford      | 27                              | 20                              | 56                      | 49                      | 83                | 69                |
| <b>Total</b>  | <b>5,189</b>                    | <b>5,780</b>                    | <b>21,151</b>           | <b>22,047</b>           | <b>26,340</b>     | <b>27,827</b>     |

**Table 26: Number and type of youth investigation reports for probation, CY08**

Source: Administrative Office of the Illinois Courts

Age 10-16

| County     | Social Histories | Supplemental Social History | Intake Screening | Other Investigation | Total |
|------------|------------------|-----------------------------|------------------|---------------------|-------|
| Adams      | 45               | 39                          | 55               | 0                   | 139   |
| Alexander  | 10               | 0                           | 0                | 0                   | 10    |
| Bond       | 4                | 0                           | 0                | 0                   | 4     |
| Boone      | 19               | 0                           | 153              | 0                   | 172   |
| Brown      | 4                | 0                           | 0                | 64                  | 68    |
| Bureau     | 5                | 0                           | 49               | 0                   | 54    |
| Calhoun    | 0                | 0                           | 0                | 0                   | 0     |
| Carroll    | 4                | 1                           | 0                | 4                   | 9     |
| Cass       | 24               | 0                           | 0                | 0                   | 24    |
| Champaign  | 127              | 24                          | 17               | 185                 | 353   |
| Christian  | 17               | 1                           | 0                | 10                  | 28    |
| Clark      | 3                | 0                           | 0                | 0                   | 3     |
| Clay       | 2                | 0                           | 10               | 0                   | 12    |
| Clinton    | 7                | 0                           | 0                | 0                   | 7     |
| Coles      | 3                | 12                          | 177              | 0                   | 192   |
| Cook       | 2,524            | 624                         | 0                | 0                   | 3,148 |
| Crawford   | 6                | 0                           | 0                | 0                   | 6     |
| Cumberland | 0                | 0                           | 3                | 0                   | 3     |
| DeKalb     | 33               | 0                           | 96               | 360                 | 489   |
| DeWitt     | 13               | 0                           | 0                | 0                   | 13    |
| Douglas    | 0                | 0                           | 0                | 0                   | 0     |
| DuPage     | 346              | 7                           | 639              | 210                 | 1,202 |
| Edgar      | 14               | 0                           | 0                | 0                   | 14    |
| Edwards    | 0                | 0                           | 0                | 0                   | 0     |
| Effingham  | 9                | 0                           | 0                | 0                   | 9     |
| Fayette    | 6                | 0                           | 0                | 0                   | 6     |
| Ford       | 1                | 0                           | 0                | 0                   | 1     |
| Franklin   | 1                | 0                           | 0                | 0                   | 1     |
| Fulton     | 4                | 0                           | 72               | 0                   | 76    |
| Gallatin   | 8                | 0                           | 0                | 0                   | 8     |
| Greene     | 3                | 0                           | 0                | 0                   | 3     |
| Grundy     | 3                | 0                           | 49               | 1                   | 53    |
| Hamilton   | 1                | 0                           | 0                | 0                   | 1     |
| Hancock    | 1                | 0                           | 61               | 4                   | 66    |
| Hardin     | 0                | 0                           | 0                | 0                   | 0     |
| Henderson  | 5                | 3                           | 8                | 0                   | 16    |
| Henry      | 5                | 0                           | 143              | 0                   | 148   |
| Iroquois   | 4                | 0                           | 85               | 0                   | 89    |
| Jackson    | 6                | 0                           | 2                | 0                   | 8     |
| Jasper     | 1                | 1                           | 0                | 0                   | 2     |
| Jefferson  | 3                | 0                           | 0                | 0                   | 3     |
| Jersey     | 19               | 2                           | 89               | 0                   | 110   |
| JoDaviess  | 5                | 0                           | 0                | 0                   | 5     |
| Johnson    | 3                | 0                           | 3                | 0                   | 6     |
| Kane       | 242              | 203                         | 261              | 420                 | 1,126 |
| Kankakee   | 54               | 3                           | 215              | 237                 | 509   |
| Kendall    | 80               | 17                          | 249              | 0                   | 346   |
| Knox       | 10               | 3                           | 33               | 3                   | 49    |
| Lake       | 365              | 152                         | 309              | 432                 | 1,258 |
| LaSalle    | 8                | 1                           | 246              | 0                   | 255   |
| Lawrence   | 9                | 0                           | 0                | 0                   | 9     |

**Table 26: Number and type of youth investigation reports for probation, CY08**

| <b>County</b> | <b>Social Histories</b> | <b>Supplemental Social History</b> | <b>Intake Screening</b> | <b>Other Investigation</b> | <b>Total</b>  |
|---------------|-------------------------|------------------------------------|-------------------------|----------------------------|---------------|
| Lee           | 14                      | 0                                  | 140                     | 0                          | 154           |
| Livingston    | 10                      | 1                                  | 320                     | 83                         | 414           |
| Logan         | 12                      | 0                                  | 0                       | 0                          | 12            |
| McDonough     | 0                       | 0                                  | 81                      | 2                          | 83            |
| McHenry       | 162                     | 0                                  | 156                     | 111                        | 429           |
| McLean        | 140                     | 63                                 | 1,815                   | 153                        | 2,171         |
| Macon         | 54                      | 25                                 | 0                       | 0                          | 79            |
| Macoupin      | 10                      | 4                                  | 0                       | 2                          | 16            |
| Madison       | 35                      | 0                                  | 406                     | 157                        | 598           |
| Marion        | 6                       | 0                                  | 0                       | 0                          | 6             |
| Marshall      | 4                       | 0                                  | 0                       | 0                          | 4             |
| Mason         | 6                       | 2                                  | 0                       | 0                          | 8             |
| Massac        | 13                      | 0                                  | 0                       | 0                          | 13            |
| Menard        | 5                       | 0                                  | 0                       | 0                          | 5             |
| Mercer        | 4                       | 0                                  | 0                       | 0                          | 4             |
| Monroe        | 1                       | 0                                  | 0                       | 0                          | 1             |
| Montgomery    | 2                       | 0                                  | 0                       | 0                          | 2             |
| Morgan        | 10                      | 3                                  | 209                     | 21                         | 243           |
| Moultrie      | 0                       | 0                                  | 0                       | 2                          | 2             |
| Ogle          | 4                       | 0                                  | 0                       | 15                         | 19            |
| Peoria        | 176                     | 73                                 | 0                       | 10                         | 259           |
| Perry         | 4                       | 4                                  | 0                       | 0                          | 8             |
| Piatt         | 0                       | 0                                  | 0                       | 0                          | 0             |
| Pike          | 0                       | 0                                  | 0                       | 2                          | 2             |
| Pope          | 0                       | 0                                  | 0                       | 0                          | 0             |
| Pulaski       | 0                       | 0                                  | 0                       | 0                          | 0             |
| Putnam        | 0                       | 0                                  | 0                       | 0                          | 0             |
| Randolph      | 4                       | 0                                  | 0                       | 0                          | 4             |
| Richland      | 3                       | 0                                  | 0                       | 0                          | 3             |
| Rock Island   | 136                     | 53                                 | 229                     | 237                        | 655           |
| St. Clair     | 18                      | 9                                  | 0                       | 7                          | 34            |
| Saline        | 5                       | 0                                  | 43                      | 0                          | 48            |
| Sangamon      | 51                      | 0                                  | 1,203                   | 1,589                      | 2,843         |
| Schuyler      | 6                       | 0                                  | 0                       | 69                         | 75            |
| Scott         | 0                       | 0                                  | 0                       | 0                          | 0             |
| Shelby        | 2                       | 0                                  | 0                       | 0                          | 2             |
| Stark         | 9                       | 0                                  | 0                       | 0                          | 9             |
| Stephenson    | 23                      | 0                                  | 0                       | 0                          | 23            |
| Tazewell      | 24                      | 8                                  | 269                     | 0                          | 301           |
| Union         | 6                       | 1                                  | 0                       | 0                          | 7             |
| Vermilion     | 225                     | 0                                  | 0                       | 0                          | 225           |
| Wabash        | 15                      | 0                                  | 0                       | 0                          | 15            |
| Warren        | 0                       | 1                                  | 45                      | 0                          | 46            |
| Washington    | 3                       | 4                                  | 0                       | 0                          | 7             |
| Wayne         | 3                       | 0                                  | 0                       | 0                          | 3             |
| White         | 1                       | 0                                  | 0                       | 0                          | 1             |
| Whiteside     | 9                       | 0                                  | 89                      | 0                          | 98            |
| Will          | 77                      | 30                                 | 1,234                   | 15                         | 1,356         |
| Williamson    | 6                       | 3                                  | 280                     | 1                          | 290           |
| Winnebago     | 392                     | 201                                | 1,367                   | 1,156                      | 3,116         |
| Woodford      | 49                      | 6                                  | 26                      | 0                          | 81            |
| <b>Total</b>  | <b>5,745</b>            | <b>1,477</b>                       | <b>13,036</b>           | <b>6,376</b>               | <b>26,634</b> |

**Table 27: Number of delinquency petitions filed & youth adjudicated delinquent, CY03 – CY08**

Source: Administrative Office of the Illinois Courts

Rate per 100,000 Youth Age 10-16

| County     | 2003<br>Petitions | Rate  | 2008<br>Petitions | Rate  | Rank | 2003<br>Adjudications | Rate  | 2008<br>Adjudications | Rate  | Rank |
|------------|-------------------|-------|-------------------|-------|------|-----------------------|-------|-----------------------|-------|------|
| Adams      | 72                | 1,054 | 81                | 1,360 | 81   | 38                    | 556   | 43                    | 722   | 56   |
| Alexander  | 20                | 2,049 | 8                 | 1,108 | 88   | 9                     | 922   | 7                     | 970   | 42   |
| Bond       | 49                | 3,262 | 40                | 2,764 | 26   | 7                     | 466   | 24                    | 1,659 | 16   |
| Boone      | 62                | 12    | 79                | 1,370 | 79   | 97                    | 1,799 | 77                    | 1,335 | 25   |
| Brown      | 28                | 5,726 | 28                | 7,161 | 1    | 14                    | 2,863 | 4                     | 1,023 | 39   |
| Bureau     | 66                | 1,909 | 45                | 1,440 | 78   | 18                    | 521   | 19                    | 608   | 64   |
| Calhoun    | 7                 | 1,449 | 0                 | 0     | 102  | 2                     | 414   | 0                     | 0     | 92   |
| Carroll    | 54                | 3,277 | 23                | 1,744 | 62   | 26                    | 1,578 | 16                    | 1,213 | 31   |
| Cass       | 45                | 3,470 | 56                | 4,494 | 9    | 41                    | 3,161 | 60                    | 4,815 | 1    |
| Champaign  | 84                | 577   | 268               | 1,947 | 52   | 79                    | 542   | 98                    | 712   | 57   |
| Christian  | 88                | 2,533 | 59                | 1,899 | 57   | 40                    | 1,151 | 29                    | 933   | 46   |
| Clark      | 44                | 2,569 | 42                | 2,645 | 30   | 21                    | 1,226 | 14                    | 882   | 47   |
| Clay       | 29                | 2,129 | 19                | 1,632 | 70   | 0                     | 0     | 13                    | 1,117 | 36   |
| Clinton    | 99                | 2,786 | 55                | 1,686 | 67   | 37                    | 1,041 | 24                    | 736   | 52   |
| Coles      | 148               | 3,838 | 162               | 4,608 | 8    | 0                     | 0     | 21                    | 597   | 66   |
| Cook       | 9,168             | 1,720 | 11,118            | 2,222 | 40   | 1,774                 | 333   | 0                     | 0     | 92   |
| Crawford   | 96                | 5,184 | 43                | 2,723 | 27   | 55                    | 2,970 | 30                    | 1,900 | 11   |
| Cumberland | 32                | 2,754 | 39                | 3,971 | 12   | 0                     | 0     | 0                     | 0     | 92   |
| DeKalb     | 174               | 2,097 | 172               | 1,992 | 50   | 36                    | 434   | 24                    | 278   | 86   |
| DeWitt     | 45                | 2,799 | 29                | 1,929 | 54   | 9                     | 560   | 29                    | 1,929 | 10   |
| Douglas    | 17                | 815   | 17                | 952   | 92   | 0                     | 0     | 8                     | 448   | 77   |
| DuPage     | 1,026             | 1,073 | 859               | 922   | 94   | 203                   | 212   | 560                   | 601   | 65   |
| Edgar      | 81                | 4,371 | 59                | 3,718 | 15   | 0                     | 0     | 0                     | 0     | 92   |
| Edwards    | 21                | 3,328 | 12                | 2,206 | 44   | 5                     | 792   | 6                     | 1,103 | 37   |
| Effingham  | 43                | 1,092 | 75                | 2,138 | 46   | 3                     | 76    | 40                    | 1,140 | 34   |
| Fayette    | 56                | 2,783 | 47                | 2,602 | 34   | 22                    | 1,093 | 26                    | 1,440 | 22   |
| Ford       | 19                | 1,277 | 34                | 2,625 | 33   | 1                     | 67    | 0                     | 0     | 92   |
| Franklin   | 77                | 2,123 | 70                | 2,150 | 45   | 21                    | 579   | 20                    | 614   | 63   |
| Fulton     | 72                | 2,185 | 52                | 1,718 | 63   | 15                    | 455   | 17                    | 562   | 69   |
| Gallatin   | 5                 | 907   | 16                | 3,279 | 18   | 2                     | 363   | 1                     | 205   | 88   |
| Greene     | 15                | 1,020 | 23                | 1,801 | 60   | 1                     | 68    | 1                     | 78    | 90   |
| Grundy     | 67                | 1,624 | 75                | 1,690 | 66   | 29                    | 703   | 29                    | 653   | 61   |
| Hamilton   | 1                 | 132   | 6                 | 845   | 97   | 0                     | 0     | 0                     | 0     | 92   |
| Hancock    | 24                | 1,227 | 26                | 1,588 | 71   | 17                    | 869   | 12                    | 733   | 53   |
| Hardin     | 17                | 4,775 | 4                 | 1,208 | 85   | 4                     | 1,124 | 0                     | 0     | 92   |
| Henderson  | 16                | 2,219 | 12                | 1,887 | 59   | 8                     | 1,110 | 11                    | 1,730 | 14   |
| Henry      | 52                | 998   | 42                | 959   | 91   | 42                    | 806   | 32                    | 730   | 55   |
| Iroquois   | 115               | 3,648 | 53                | 1,915 | 56   | 74                    | 2,348 | 35                    | 1,265 | 28   |
| Jackson    | 68                | 1,559 | 61                | 1,582 | 73   | 4                     | 92    | 67                    | 1,738 | 12   |
| Jasper     | 30                | 2,833 | 22                | 2,680 | 28   | 20                    | 1,889 | 6                     | 731   | 54   |
| Jefferson  | 131               | 3,260 | 113               | 3,234 | 19   | 0                     | 0     | 13                    | 372   | 81   |
| Jersey     | 59                | 2,626 | 30                | 1,472 | 76   | 34                    | 1,513 | 14                    | 687   | 59   |
| JoDaviess  | 28                | 1,331 | 6                 | 325   | 101  | 0                     | 0     | 7                     | 379   | 80   |
| Johnson    | 20                | 2,128 | 13                | 1,482 | 75   | 9                     | 957   | 11                    | 1,254 | 29   |
| Kane       | 916               | 1,807 | 989               | 1,770 | 61   | 226                   | 446   | 782                   | 1,400 | 23   |
| Kankakee   | 286               | 2,503 | 209               | 1,928 | 55   | 173                   | 1,514 | 165                   | 1,522 | 19   |
| Kendall    | 155               | 2,139 | 279               | 2,653 | 29   | 53                    | 731   | 158                   | 1,502 | 21   |
| Knox       | 160               | 3,392 | 98                | 2,321 | 39   | 74                    | 1,569 | 64                    | 1,516 | 20   |
| Lake       | 889               | 1,147 | 917               | 1,154 | 86   | 259                   | 334   | 557                   | 701   | 58   |
| LaSalle    | 251               | 2,246 | 240               | 2,337 | 37   | 114                   | 1,020 | 77                    | 750   | 51   |
| Lawrence   | 16                | 1,120 | 24                | 1,998 | 49   | 20                    | 1,401 | 5                     | 416   | 78   |

**Table 27: Number of delinquency petitions filed & youth adjudicated delinquent, CY03 – CY08**

| County       | 2003<br>Petitions | Rate         | 2008<br>Petitions | Rate         | Rank | 2003<br>Adjudications | Rate       | 2008<br>Adjudications | Rate       | Rank |
|--------------|-------------------|--------------|-------------------|--------------|------|-----------------------|------------|-----------------------|------------|------|
| Lee          | 59                | 1,597        | 143               | 4,659        | 6    | 4                     | 108        | 83                    | 2,704      | 4    |
| Livingston   | 76                | 1,925        | 54                | 1,587        | 72   | 41                    | 1,038      | 0                     | 0          | 92   |
| Logan        | 46                | 1,709        | 46                | 1,939        | 53   | 0                     | 0          | 0                     | 0          | 92   |
| McDonough    | 45                | 2,025        | 38                | 2,032        | 47   | 11                    | 495        | 15                    | 802        | 49   |
| McHenry      | 246               | 736          | 330               | 949          | 93   | 87                    | 260        | 91                    | 262        | 87   |
| McLean       | 110               | 784          | 156               | 1,104        | 89   | 73                    | 520        | 83                    | 587        | 67   |
| Macon        | 355               | 3,293        | 379               | 3,896        | 13   | 174                   | 1,614      | 91                    | 935        | 45   |
| Macoupin     | 81                | 1,662        | 70                | 1,691        | 65   | 48                    | 985        | 12                    | 290        | 85   |
| Madison      | 618               | 2,360        | 307               | 1,273        | 84   | 162                   | 619        | 89                    | 369        | 82   |
| Marion       | 53                | 1,285        | 32                | 864          | 96   | 3                     | 73         | 35                    | 945        | 44   |
| Marshall     | 38                | 3,072        | 27                | 2,322        | 38   | 2                     | 162        | 13                    | 1,118      | 35   |
| Mason        | 51                | 3,259        | 62                | 4,693        | 5    | 23                    | 1,470      | 32                    | 2,422      | 6    |
| Massac       | 48                | 3,617        | 44                | 3,364        | 17   | 24                    | 1,809      | 27                    | 2,064      | 8    |
| Menard       | 19                | 1,369        | 19                | 1,581        | 74   | 5                     | 360        | 16                    | 1,331      | 26   |
| Mercer       | 34                | 1,984        | 31                | 2,216        | 43   | 26                    | 1,517      | 16                    | 1,144      | 33   |
| Monroe       | 77                | 2,494        | 76                | 2,489        | 36   | 18                    | 583        | 14                    | 459        | 75   |
| Montgomery   | 40                | 1,364        | 76                | 2,975        | 24   | 33                    | 1,126      | 33                    | 1,292      | 27   |
| Morgan       | 40                | 1,227        | 15                | 524          | 100  | 0                     | 0          | 5                     | 175        | 89   |
| Moultrie     | 27                | 1,934        | 35                | 2,634        | 31   | 10                    | 716        | 18                    | 1,354      | 24   |
| Ogle         | 111               | 1,820        | 93                | 1,717        | 64   | 0                     | 0          | 27                    | 498        | 73   |
| Peoria       | 486               | 2,784        | 502               | 2,933        | 25   | 273                   | 1,564      | 381                   | 2,226      | 7    |
| Perry        | 34                | 1,671        | 14                | 793          | 98   | 15                    | 737        | 8                     | 453        | 76   |
| Piatt        | 16                | 997          | 30                | 1,971        | 51   | 2                     | 125        | 15                    | 986        | 41   |
| Pike         | 50                | 3,036        | 54                | 3,737        | 14   | 26                    | 1,579      | 25                    | 1,730      | 13   |
| Pope         | 2                 | 578          | 5                 | 1,672        | 68   | 0                     | 0          | 2                     | 669        | 60   |
| Pulaski      | 49                | 6,102        | 18                | 3,103        | 21   | 12                    | 1,494      | 3                     | 517        | 72   |
| Putnam       | 16                | 2,536        | 11                | 2,015        | 48   | 0                     | 0          | 3                     | 549        | 70   |
| Randolph     | 55                | 1,858        | 35                | 1,360        | 80   | 49                    | 1,655      | 9                     | 350        | 83   |
| Richland     | 72                | 4,684        | 35                | 2,626        | 32   | 10                    | 651        | 1                     | 75         | 91   |
| Rock Island  | 166               | 1,222        | 166               | 1,331        | 82   | 149                   | 1,097      | 135                   | 1,082      | 38   |
| St. Clair    | 419               | 1,451        | 301               | 1,151        | 87   | 170                   | 589        | 197                   | 753        | 50   |
| Saline       | 59                | 2,303        | 51                | 2,220        | 41   | 9                     | 351        | 28                    | 1,219      | 30   |
| Sangamon     | 172               | 912          | 155               | 872          | 95   | 115                   | 610        | 61                    | 343        | 84   |
| Schuyler     | 19                | 2,969        | 13                | 2,218        | 42   | 2                     | 313        | 10                    | 1,706      | 15   |
| Scott        | 6                 | 1,139        | 23                | 4,646        | 7    | 0                     | 0          | 0                     | 0          | 92   |
| Shelby       | 53                | 2,286        | 70                | 3,462        | 16   | 11                    | 475        | 61                    | 3,017      | 2    |
| Stark        | 11                | 1,821        | 23                | 4,144        | 11   | 3                     | 497        | 3                     | 541        | 71   |
| Stephenson   | 191               | 3,899        | 181               | 4,315        | 10   | 3                     | 61         | 105                   | 2,503      | 5    |
| Tazewell     | 144               | 1,171        | 167               | 1,440        | 77   | 72                    | 586        | 74                    | 638        | 62   |
| Union        | 53                | 2,944        | 72                | 4,826        | 4    | 15                    | 833        | 13                    | 871        | 48   |
| Vermilion    | 195               | 2,463        | 226               | 3,004        | 23   | 172                   | 2,173      | 226                   | 3,004      | 3    |
| Wabash       | 78                | 6,255        | 49                | 4,975        | 3    | 33                    | 2,646      | 16                    | 1,624      | 18   |
| Warren       | 68                | 4,111        | 43                | 3,107        | 20   | 15                    | 907        | 16                    | 1,156      | 32   |
| Washington   | 69                | 4,275        | 34                | 2,515        | 35   | 54                    | 3,346      | 22                    | 1,627      | 17   |
| Wayne        | 30                | 1,880        | 42                | 3,032        | 22   | 7                     | 439        | 8                     | 578        | 68   |
| White        | 112               | 8,629        | 58                | 5,115        | 2    | 63                    | 4,854      | 23                    | 2,028      | 9    |
| Whiteside    | 113               | 1,915        | 102               | 1,892        | 58   | 72                    | 1,220      | 51                    | 946        | 43   |
| Will         | 457               | 692          | 424               | 565          | 99   | 345                   | 522        | 306                   | 408        | 79   |
| Williamson   | 73                | 1,297        | 55                | 1,018        | 90   | 33                    | 586        | 26                    | 481        | 74   |
| Winnebago    | 510               | 1,710        | 487               | 1,658        | 69   | 409                   | 1,372      | 300                   | 1,021      | 40   |
| Woodford     | 56                | 1,436        | 49                | 1,316        | 83   | 0                     | 0          | 0                     | 0          | 92   |
| <b>Total</b> | <b>21,151</b>     | <b>1,649</b> | <b>22,047</b>     | <b>1,757</b> |      | <b>6,619</b>          | <b>516</b> | <b>5,910</b>          | <b>485</b> |      |

**Table 28: Number of youth (ages 10 to 16) admissions to secure detention, CY03 – CY08**

Source: Juvenile Monitoring Information System

Rate per 100,000 youth age 10-16

| County     | 2003 Admissions | Rate  | 2008 Admissions | Rate  | Rank |
|------------|-----------------|-------|-----------------|-------|------|
| Adams      | 181             | 2,650 | 108             | 1,813 | 14   |
| Alexander  | 5               | 512   | 0               | 0     | 99   |
| Bond       | 6               | 399   | 10              | 691   | 62   |
| Boone      | 60              | 1,113 | 49              | 850   | 49   |
| Brown      | 6               | 1,227 | 4               | 1,023 | 40   |
| Bureau     | 39              | 1,128 | 37              | 1,184 | 34   |
| Calhoun    | 4               | 828   | 0               | 0     | 99   |
| Carroll    | 6               | 364   | 13              | 986   | 44   |
| Cass       | 13              | 1,002 | 9               | 722   | 60   |
| Champaign  | 383             | 2,629 | 366             | 2,659 | 5    |
| Christian  | 23              | 662   | 26              | 837   | 50   |
| Clark      | 5               | 292   | 4               | 252   | 88   |
| Clay       | 4               | 294   | 5               | 430   | 77   |
| Clinton    | 11              | 310   | 14              | 429   | 78   |
| Coles      | 45              | 1,167 | 60              | 1,706 | 18   |
| Cook       | 6,310           | 1,184 | 5,022           | 1,004 | 42   |
| Crawford   | 1               | 54    | 16              | 1,013 | 41   |
| Cumberland | 1               | 86    | 1               | 102   | 95   |
| DeKalb     | 126             | 1,518 | 76              | 880   | 48   |
| DeWitt     | 11              | 684   | 7               | 466   | 76   |
| Douglas    | 8               | 384   | 3               | 168   | 91   |
| DuPage     | 577             | 603   | 397             | 426   | 79   |
| Edgar      | 18              | 971   | 12              | 756   | 58   |
| Edwards    | 7               | 1,109 | 7               | 1,287 | 28   |
| Effingham  | 24              | 609   | 25              | 713   | 61   |
| Fayette    | 26              | 1,292 | 11              | 609   | 68   |
| Ford       | 3               | 202   | 3               | 232   | 89   |
| Franklin   | 50              | 1,379 | 58              | 1,781 | 16   |
| Fulton     | 24              | 728   | 32              | 1,058 | 37   |
| Gallatin   | 1               | 181   | 6               | 1,230 | 29   |
| Greene     | 5               | 340   | 1               | 78    | 96   |
| Grundy     | 23              | 558   | 23              | 518   | 72   |
| Hamilton   | 1               | 132   | 3               | 423   | 80   |
| Hancock    | 22              | 1,125 | 8               | 489   | 74   |
| Hardin     | 0               | 0     | 1               | 302   | 85   |
| Henderson  | 16              | 2,219 | 16              | 2,516 | 7    |
| Henry      | 31              | 595   | 39              | 890   | 47   |
| Iroquois   | 33              | 1,047 | 15              | 542   | 70   |
| Jackson    | 17              | 390   | 52              | 1,349 | 26   |
| Jasper     | 0               | 0     | 1               | 122   | 93   |
| Jefferson  | 108             | 2,688 | 94              | 2,690 | 4    |
| Jersey     | 26              | 1,157 | 20              | 981   | 45   |
| JoDaviess  | 5               | 238   | 1               | 54    | 97   |
| Johnson    | 4               | 426   | 10              | 1,140 | 35   |
| Kane       | 680             | 1,341 | 586             | 1,049 | 38   |
| Kankakee   | 121             | 1,059 | 225             | 2,076 | 10   |
| Kendall    | 82              | 1,132 | 126             | 1,198 | 33   |
| Knox       | 115             | 2,438 | 100             | 2,368 | 8    |
| Lake       | 603             | 778   | 627             | 789   | 55   |
| LaSalle    | 175             | 1,566 | 140             | 1,363 | 24   |
| Lawrence   | 4               | 280   | 10              | 833   | 51   |
| Lee        | 9               | 244   | 12              | 391   | 82   |



**Table 28: Number of youth admissions to secure detention, CY03 – CY08**

| <b>County</b> | <b>2003 Admissions</b> | <b>Rate</b>  | <b>2008 Admissions</b> | <b>Rate</b>  | <b>Rank</b> |
|---------------|------------------------|--------------|------------------------|--------------|-------------|
| Livingston    | 63                     | 1,595        | 41                     | 1,205        | 31          |
| Logan         | 101                    | 3,753        | 41                     | 1,728        | 17          |
| McDonough     | 21                     | 945          | 10                     | 535          | 71          |
| McHenry       | 120                    | 359          | 102                    | 293          | 86          |
| McLean        | 210                    | 1,496        | 184                    | 1,302        | 27          |
| Macon         | 195                    | 1,809        | 195                    | 2,004        | 12          |
| Macoupin      | 51                     | 1,046        | 17                     | 411          | 81          |
| Madison       | 507                    | 1,936        | 340                    | 1,409        | 23          |
| Marion        | 34                     | 825          | 28                     | 756          | 58          |
| Marshall      | 8                      | 647          | 7                      | 602          | 69          |
| Mason         | 29                     | 1,853        | 16                     | 1,211        | 30          |
| Massac        | 3                      | 226          | 10                     | 765          | 56          |
| Menard        | 3                      | 216          | 8                      | 666          | 65          |
| Mercer        | 14                     | 817          | 22                     | 1,573        | 20          |
| Monroe        | 6                      | 194          | 4                      | 131          | 92          |
| Montgomery    | 14                     | 477          | 9                      | 352          | 83          |
| Morgan        | 19                     | 583          | 14                     | 489          | 74          |
| Moultrie      | 16                     | 1,146        | 9                      | 677          | 63          |
| Ogle          | 43                     | 705          | 43                     | 794          | 54          |
| Peoria        | 821                    | 4,702        | 701                    | 4,096        | 1           |
| Perry         | 17                     | 835          | 32                     | 1,812        | 15          |
| Piatt         | 2                      | 125          | 4                      | 263          | 87          |
| Pike          | 7                      | 425          | 11                     | 761          | 57          |
| Pope          | 0                      | 0            | 3                      | 1,003        | 43          |
| Pulaski       | 6                      | 747          | 2                      | 345          | 84          |
| Putnam        | 7                      | 1,109        | 0                      | 0            | 99          |
| Randolph      | 4                      | 135          | 3                      | 117          | 94          |
| Richland      | 2                      | 130          | 16                     | 1,200        | 32          |
| Rock Island   | 162                    | 1,193        | 120                    | 962          | 46          |
| St. Clair     | 747                    | 2,587        | 573                    | 2,191        | 9           |
| Saline        | 21                     | 820          | 31                     | 1,350        | 25          |
| Sangamon      | 349                    | 1,850        | 361                    | 2,031        | 11          |
| Schuyler      | 2                      | 313          | 6                      | 1,024        | 39          |
| Scott         | 0                      | 0            | 0                      | 0            | 99          |
| Shelby        | 8                      | 345          | 1                      | 49           | 98          |
| Stark         | 5                      | 828          | 1                      | 180          | 90          |
| Stephenson    | 66                     | 1,347        | 70                     | 1,669        | 19          |
| Tazewell      | 116                    | 943          | 129                    | 1,113        | 36          |
| Union         | 15                     | 833          | 28                     | 1,877        | 13          |
| Vermilion     | 254                    | 3,208        | 226                    | 3,004        | 3           |
| Wabash        | 8                      | 642          | 34                     | 3,452        | 2           |
| Warren        | 22                     | 1,330        | 20                     | 1,445        | 22          |
| Washington    | 1                      | 62           | 9                      | 666          | 65          |
| Wayne         | 9                      | 564          | 7                      | 505          | 73          |
| White         | 21                     | 1,618        | 17                     | 1,499        | 21          |
| Whiteside     | 65                     | 1,102        | 34                     | 631          | 67          |
| Will          | 605                    | 915          | 615                    | 820          | 52          |
| Williamson    | 19                     | 337          | 44                     | 814          | 53          |
| Winnebago     | 1,411                  | 4,732        | 772                    | 2,628        | 6           |
| Woodford      | 23                     | 590          | 25                     | 672          | 64          |
| DOC           | 32                     |              | 62                     |              |             |
| Out-of-State  | 107                    |              | 89                     |              |             |
| Federal       | 0                      |              | 0                      |              |             |
| <b>Total</b>  | <b>16,449</b>          | <b>1,284</b> | <b>13,637</b>          | <b>1,105</b> |             |

**Table 29: Number of youth admissions to secure detention by race and ethnicity, CY08**

Source: Juvenile Monitoring Information System and Cook County Detention Center

Age 10-16

| County     | Black | Asian | Native American | White | Multiracial | Hispanic | Other | Total |
|------------|-------|-------|-----------------|-------|-------------|----------|-------|-------|
| Adams      | 29    | 0     | 0               | 75    | 4           | 0        | 0     | 108   |
| Alexander  | 0     | 0     | 0               | 0     | 0           | 0        | 0     | 0     |
| Bond       | 4     | 0     | 0               | 6     | 0           | 0        | 0     | 10    |
| Boone      | 5     | 0     | 0               | 30    | 0           | 14       | 0     | 49    |
| Brown      | 0     | 0     | 0               | 4     | 0           | 0        | 0     | 4     |
| Bureau     | 0     | 0     | 0               | 32    | 0           | 5        | 0     | 37    |
| Calhoun    | 0     | 0     | 0               | 0     | 0           | 0        | 0     | 0     |
| Carroll    | 0     | 0     | 0               | 11    | 0           | 2        | 0     | 13    |
| Cass       | 0     | 0     | 0               | 7     | 0           | 2        | 0     | 9     |
| Champaign  | 292   | 3     | 0               | 61    | 0           | 10       | 0     | 366   |
| Christian  | 2     | 2     | 0               | 22    | 0           | 0        | 0     | 26    |
| Clark      | 0     | 0     | 0               | 4     | 0           | 0        | 0     | 4     |
| Clay       | 0     | 0     | 0               | 4     | 0           | 1        | 0     | 5     |
| Clinton    | 3     | 0     | 0               | 9     | 2           | 0        | 0     | 14    |
| Coles      | 7     | 0     | 0               | 46    | 2           | 5        | 0     | 60    |
| Cook       | 4,225 | 8     | 1               | 141   | 0           | 630      | 17    | 5,022 |
| Crawford   | 7     | 0     | 0               | 9     | 0           | 0        | 0     | 16    |
| Cumberland | 0     | 0     | 0               | 1     | 0           | 0        | 0     | 1     |
| DeKalb     | 7     | 0     | 0               | 43    | 17          | 9        | 0     | 76    |
| DeWitt     | 0     | 0     | 0               | 7     | 0           | 0        | 0     | 7     |
| Douglas    | 1     | 0     | 0               | 0     | 0           | 2        | 0     | 3     |
| DuPage     | 113   | 3     | 0               | 137   | 3           | 140      | 1     | 397   |
| Edgar      | 0     | 0     | 0               | 12    | 0           | 0        | 0     | 12    |
| Edwards    | 2     | 0     | 0               | 5     | 0           | 0        | 0     | 7     |
| Effingham  | 0     | 0     | 0               | 24    | 0           | 1        | 0     | 25    |
| Fayette    | 0     | 0     | 0               | 11    | 0           | 0        | 0     | 11    |
| Ford       | 0     | 0     | 0               | 3     | 0           | 0        | 0     | 3     |
| Franklin   | 3     | 0     | 0               | 54    | 1           | 0        | 0     | 58    |
| Fulton     | 0     | 0     | 0               | 32    | 0           | 0        | 0     | 32    |
| Gallatin   | 0     | 0     | 0               | 6     | 0           | 0        | 0     | 6     |
| Greene     | 0     | 0     | 0               | 1     | 0           | 0        | 0     | 1     |
| Grundy     | 1     | 0     | 0               | 19    | 0           | 3        | 0     | 23    |
| Hamilton   | 0     | 0     | 0               | 2     | 0           | 1        | 0     | 3     |
| Hancock    | 0     | 0     | 0               | 8     | 0           | 0        | 0     | 8     |
| Hardin     | 0     | 0     | 0               | 1     | 0           | 0        | 0     | 1     |
| Henderson  | 0     | 0     | 0               | 14    | 2           | 0        | 0     | 16    |
| Henry      | 9     | 0     | 0               | 28    | 0           | 2        | 0     | 39    |
| Iroquois   | 0     | 0     | 0               | 15    | 0           | 0        | 0     | 15    |
| Jackson    | 40    | 0     | 0               | 10    | 1           | 1        | 0     | 52    |
| Jasper     | 0     | 0     | 0               | 1     | 0           | 0        | 0     | 1     |
| Jefferson  | 42    | 0     | 0               | 48    | 4           | 0        | 0     | 94    |
| Jersey     | 0     | 0     | 0               | 20    | 0           | 0        | 0     | 20    |
| JoDaviess  | 0     | 0     | 0               | 1     | 0           | 0        | 0     | 1     |
| Johnson    | 2     | 0     | 0               | 8     | 0           | 0        | 0     | 10    |
| Kane       | 198   | 0     | 0               | 71    | 51          | 264      | 2     | 586   |
| Kankakee   | 149   | 0     | 0               | 57    | 11          | 4        | 4     | 225   |
| Kendall    | 30    | 0     | 0               | 57    | 8           | 30       | 1     | 126   |
| Knox       | 32    | 0     | 0               | 49    | 8           | 11       | 0     | 100   |
| Lake       | 255   | 1     | 2               | 157   | 12          | 199      | 1     | 627   |
| LaSalle    | 17    | 0     | 0               | 104   | 6           | 13       | 0     | 140   |
| Lawrence   | 1     | 0     | 0               | 9     | 0           | 0        | 0     | 10    |
| Lee        | 1     | 0     | 0               | 11    | 0           | 0        | 0     | 12    |

**Table 29: Number of youth admissions to secure detention by race and ethnicity, CY08**

| County          | Black        | Asian     | Native American | White        | Multiracial | Hispanic     | Other     | Total         |
|-----------------|--------------|-----------|-----------------|--------------|-------------|--------------|-----------|---------------|
| Livingston      | 9            | 0         | 0               | 37           | 1           | 8            | 0         | 55            |
| Logan           | 2            | 0         | 0               | 71           | 5           | 2            | 0         | 80            |
| McDonough       | 1            | 0         | 0               | 14           | 0           | 0            | 0         | 15            |
| McHenry         | 11           | 0         | 0               | 66           | 25          | 23           | 2         | 127           |
| McLean          | 103          | 0         | 0               | 81           | 0           | 6            | 0         | 190           |
| Macon           | 106          | 0         | 0               | 55           | 1           | 1            | 0         | 163           |
| Macoupin        | 0            | 0         | 0               | 24           | 1           | 0            | 0         | 25            |
| Madison         | 137          | 1         | 0               | 249          | 4           | 8            | 3         | 402           |
| Marion          | 21           | 0         | 0               | 45           | 0           | 1            | 0         | 67            |
| Marshall        | 1            | 0         | 0               | 9            | 0           | 0            | 0         | 10            |
| Mason           | 0            | 0         | 0               | 11           | 0           | 1            | 0         | 12            |
| Massac          | 0            | 0         | 0               | 17           | 0           | 1            | 0         | 18            |
| Menard          | 0            | 0         | 0               | 4            | 0           | 0            | 0         | 4             |
| Mercer          | 0            | 0         | 0               | 8            | 0           | 0            | 0         | 8             |
| Monroe          | 0            | 0         | 0               | 8            | 0           | 0            | 0         | 8             |
| Montgomery      | 0            | 0         | 0               | 17           | 0           | 0            | 0         | 17            |
| Morgan          | 17           | 0         | 0               | 9            | 3           | 0            | 0         | 29            |
| Moultrie        | 0            | 0         | 0               | 5            | 0           | 0            | 0         | 5             |
| Ogle            | 0            | 0         | 0               | 43           | 0           | 9            | 0         | 52            |
| Peoria          | 585          | 2         | 0               | 144          | 2           | 7            | 2         | 742           |
| Perry           | 0            | 0         | 0               | 24           | 0           | 0            | 0         | 24            |
| Piatt           | 1            | 0         | 0               | 5            | 0           | 0            | 0         | 6             |
| Pike            | 0            | 0         | 0               | 7            | 0           | 0            | 0         | 7             |
| Pope            | 0            | 0         | 0               | 2            | 0           | 0            | 0         | 2             |
| Pulaski         | 5            | 0         | 0               | 3            | 0           | 0            | 0         | 8             |
| Putnam          | 0            | 0         | 0               | 0            | 0           | 0            | 0         | 0             |
| Randolph        | 0            | 0         | 0               | 3            | 0           | 0            | 0         | 3             |
| Richland        | 0            | 0         | 0               | 15           | 0           | 0            | 0         | 15            |
| Rock Island     | 69           | 0         | 1               | 24           | 3           | 15           | 0         | 112           |
| St. Clair       | 426          | 0         | 0               | 163          | 7           | 5            | 2         | 603           |
| Saline          | 5            | 0         | 0               | 31           | 1           | 0            | 0         | 37            |
| Sangamon        | 280          | 0         | 0               | 70           | 0           | 1            | 0         | 351           |
| Schuyler        | 0            | 0         | 0               | 2            | 0           | 0            | 0         | 2             |
| Scott           | 0            | 0         | 0               | 0            | 0           | 0            | 0         | 0             |
| Shelby          | 1            | 0         | 0               | 3            | 0           | 0            | 0         | 4             |
| Stark           | 0            | 0         | 0               | 0            | 0           | 0            | 0         | 0             |
| Stephenson      | 23           | 0         | 0               | 15           | 0           | 3            | 0         | 41            |
| Tazewell        | 10           | 1         | 0               | 130          | 0           | 0            | 0         | 141           |
| Union           | 0            | 0         | 0               | 10           | 0           | 2            | 0         | 12            |
| Vermilion       | 97           | 0         | 0               | 78           | 12          | 4            | 0         | 191           |
| Wabash          | 0            | 0         | 0               | 29           | 0           | 0            | 0         | 29            |
| Warren          | 0            | 0         | 0               | 27           | 0           | 1            | 0         | 28            |
| Washington      | 1            | 0         | 0               | 4            | 0           | 0            | 0         | 5             |
| Wayne           | 0            | 0         | 0               | 1            | 0           | 0            | 0         | 1             |
| White           | 1            | 0         | 0               | 10           | 0           | 0            | 0         | 11            |
| Whiteside       | 6            | 0         | 0               | 21           | 0           | 4            | 0         | 31            |
| Will            | 344          | 0         | 0               | 138          | 21          | 92           | 12        | 607           |
| Williamson      | 8            | 0         | 0               | 22           | 0           | 0            | 0         | 30            |
| Winnebago       | 490          | 1         | 1               | 318          | 1           | 79           | 0         | 890           |
| Woodford        | 1            | 0         | 0               | 33           | 3           | 0            | 0         | 37            |
| DOC             | 33           | 0         | 0               | 48           | 3           | 2            | 0         | 86            |
| Out-of-State    | 15           | 0         | 1               | 76           | 5           | 0            | 1         | 98            |
| Federal Marshal | 0            | 0         | 0               | 0            | 0           | 0            | 0         | 0             |
| <b>Total</b>    | <b>8,318</b> | <b>20</b> | <b>12</b>       | <b>3,929</b> | <b>235</b>  | <b>1,571</b> | <b>69</b> | <b>14,154</b> |

**Table 30: Number of youth admissions to secure detention by sex, CY08**

Source: Juvenile Monitoring Information System and Cook County Detention Center

Age 10-16

| County     | Female | Percent Female | Male  | Percent Male | Total |
|------------|--------|----------------|-------|--------------|-------|
| Adams      | 21     | 19.44%         | 87    | 80.56%       | 108   |
| Alexander  | 0      | N/A            | 0     | N/A          | 0     |
| Bond       | 2      | 20.00%         | 8     | 80.00%       | 10    |
| Boone      | 12     | 24.49%         | 37    | 75.51%       | 49    |
| Brown      | 3      | 75.00%         | 1     | 25.00%       | 4     |
| Bureau     | 8      | 21.62%         | 29    | 78.38%       | 37    |
| Calhoun    | 0      | N/A            | 0     | N/A          | 0     |
| Carroll    | 2      | 15.38%         | 11    | 84.62%       | 13    |
| Cass       | 2      | 22.22%         | 7     | 77.78%       | 9     |
| Champaign  | 103    | 28.14%         | 263   | 71.86%       | 366   |
| Christian  | 9      | 34.62%         | 17    | 65.38%       | 26    |
| Clark      | 0      | 0.00%          | 4     | 100.00%      | 4     |
| Clay       | 5      | 100.00%        | 0     | 0.00%        | 5     |
| Clinton    | 1      | 7.14%          | 13    | 92.86%       | 14    |
| Coles      | 9      | 15.00%         | 51    | 85.00%       | 60    |
| Cook       | 520    | 10.35%         | 4,502 | 89.65%       | 5,022 |
| Crawford   | 0      | 0.00%          | 16    | 100.00%      | 16    |
| Cumberland | 1      | 100.00%        | 0     | 0.00%        | 1     |
| DeKalb     | 21     | 27.63%         | 55    | 72.37%       | 76    |
| DeWitt     | 0      | 0.00%          | 7     | 100.00%      | 7     |
| Douglas    | 0      | 0.00%          | 3     | 100.00%      | 3     |
| DuPage     | 81     | 20.40%         | 316   | 79.60%       | 397   |
| Edgar      | 3      | 25.00%         | 9     | 75.00%       | 12    |
| Edwards    | 4      | 57.14%         | 3     | 42.86%       | 7     |
| Effingham  | 3      | 12.00%         | 22    | 88.00%       | 25    |
| Fayette    | 1      | 9.09%          | 10    | 90.91%       | 11    |
| Ford       | 0      | 0.00%          | 3     | 100.00%      | 3     |
| Franklin   | 14     | 24.14%         | 44    | 75.86%       | 58    |
| Fulton     | 9      | 28.13%         | 23    | 71.88%       | 32    |
| Gallatin   | 0      | 0.00%          | 6     | 100.00%      | 6     |
| Greene     | 0      | 0.00%          | 1     | 100.00%      | 1     |
| Grundy     | 8      | 34.78%         | 15    | 65.22%       | 23    |
| Hamilton   | 0      | 0.00%          | 3     | 100.00%      | 3     |
| Hancock    | 2      | 25.00%         | 6     | 75.00%       | 8     |
| Hardin     | 0      | 0.00%          | 1     | 100.00%      | 1     |
| Henderson  | 3      | 18.75%         | 13    | 81.25%       | 16    |
| Henry      | 8      | 20.51%         | 31    | 79.49%       | 39    |
| Iroquois   | 2      | 13.33%         | 13    | 86.67%       | 15    |
| Jackson    | 5      | 9.62%          | 47    | 90.38%       | 52    |
| Jasper     | 0      | 0.00%          | 1     | 100.00%      | 1     |
| Jefferson  | 21     | 22.34%         | 73    | 77.66%       | 94    |
| Jersey     | 4      | 20.00%         | 16    | 80.00%       | 20    |
| JoDaviess  | 1      | 100.00%        | 0     | 0.00%        | 1     |
| Johnson    | 0      | 0.00%          | 10    | 100.00%      | 10    |
| Kane       | 118    | 20.14%         | 468   | 79.86%       | 586   |
| Kankakee   | 33     | 14.67%         | 192   | 85.33%       | 225   |
| Kendall    | 38     | 30.16%         | 88    | 69.84%       | 126   |
| Knox       | 16     | 16.00%         | 84    | 84.00%       | 100   |
| Lake       | 133    | 21.21%         | 494   | 78.79%       | 627   |
| LaSalle    | 31     | 22.14%         | 109   | 77.86%       | 140   |
| Lawrence   | 0      | 0.00%          | 10    | 100.00%      | 10    |
| Lee        | 0      | 0.00%          | 12    | 100.00%      | 12    |

**Table 30: Number of youth admissions to secure detention by sex, CY08**

| <b>County</b>   | <b>Female</b> | <b>% Female</b> | <b>Male</b>   | <b>% Male</b> | <b>Total</b>  |
|-----------------|---------------|-----------------|---------------|---------------|---------------|
| Livingston      | 12            | 29.27%          | 29            | 70.73%        | 41            |
| Logan           | 11            | 26.83%          | 30            | 73.17%        | 41            |
| McDonough       | 1             | 10.00%          | 9             | 90.00%        | 10            |
| McHenry         | 15            | 14.71%          | 87            | 85.29%        | 102           |
| McLean          | 28            | 15.22%          | 156           | 84.78%        | 184           |
| Macon           | 25            | 12.82%          | 170           | 87.18%        | 195           |
| Macoupin        | 2             | 11.76%          | 15            | 88.24%        | 17            |
| Madison         | 89            | 26.18%          | 251           | 73.82%        | 340           |
| Marion          | 4             | 14.29%          | 24            | 85.71%        | 28            |
| Marshall        | 2             | 28.57%          | 5             | 71.43%        | 7             |
| Mason           | 2             | 12.50%          | 14            | 87.50%        | 16            |
| Massac          | 2             | 20.00%          | 8             | 80.00%        | 10            |
| Menard          | 2             | 25.00%          | 6             | 75.00%        | 8             |
| Mercer          | 1             | 4.55%           | 21            | 95.45%        | 22            |
| Monroe          | 2             | 50.00%          | 2             | 50.00%        | 4             |
| Montgomery      | 2             | 22.22%          | 7             | 77.78%        | 9             |
| Morgan          | 1             | 7.14%           | 13            | 92.86%        | 14            |
| Moultrie        | 5             | 55.56%          | 4             | 44.44%        | 9             |
| Ogle            | 11            | 25.58%          | 32            | 74.42%        | 43            |
| Peoria          | 163           | 23.25%          | 538           | 76.75%        | 701           |
| Perry           | 1             | 3.13%           | 31            | 96.88%        | 32            |
| Piatt           | 0             | 0.00%           | 4             | 100.00%       | 4             |
| Pike            | 1             | 9.09%           | 10            | 90.91%        | 11            |
| Pope            | 0             | 0.00%           | 3             | 100.00%       | 3             |
| Pulaski         | 1             | 50.00%          | 1             | 50.00%        | 2             |
| Putnam          | 0             | N/A             | 0             | N/A           | 0             |
| Randolph        | 2             | 66.67%          | 1             | 33.33%        | 3             |
| Richland        | 11            | 68.75%          | 5             | 31.25%        | 16            |
| Rock Island     | 7             | 5.83%           | 113           | 94.17%        | 120           |
| St. Clair       | 117           | 20.42%          | 456           | 79.58%        | 573           |
| Saline          | 8             | 25.81%          | 23            | 74.19%        | 31            |
| Sangamon        | 84            | 23.27%          | 277           | 76.73%        | 361           |
| Schuyler        | 0             | 0.00%           | 6             | 100.00%       | 6             |
| Scott           | 0             | N/A             | 0             | N/A           | 0             |
| Shelby          | 0             | 0.00%           | 1             | 100.00%       | 1             |
| Stark           | 0             | 0.00%           | 1             | 100.00%       | 1             |
| Stephenson      | 25            | 35.71%          | 45            | 64.29%        | 70            |
| Tazewell        | 35            | 27.13%          | 94            | 72.87%        | 129           |
| Union           | 1             | 3.57%           | 27            | 96.43%        | 28            |
| Vermilion       | 60            | 26.55%          | 166           | 73.45%        | 226           |
| Wabash          | 16            | 47.06%          | 18            | 52.94%        | 34            |
| Warren          | 3             | 15.00%          | 17            | 85.00%        | 20            |
| Washington      | 6             | 66.67%          | 3             | 33.33%        | 9             |
| Wayne           | 0             | 0.00%           | 7             | 100.00%       | 7             |
| White           | 6             | 35.29%          | 11            | 64.71%        | 17            |
| Whiteside       | 16            | 47.06%          | 18            | 52.94%        | 34            |
| Will            | 119           | 19.35%          | 496           | 80.65%        | 615           |
| Williamson      | 6             | 13.64%          | 38            | 86.36%        | 44            |
| Winnebago       | 129           | 16.71%          | 643           | 83.29%        | 772           |
| Woodford        | 2             | 8.00%           | 23            | 92.00%        | 25            |
| DOC             | 3             | 4.84%           | 59            | 95.16%        | 62            |
| Out-of-State    | 32            | 35.96%          | 57            | 64.04%        | 89            |
| Federal Marshal | 0             | 0.00%           | 0             | 0.00%         | 0             |
| <b>Total</b>    | <b>2,328</b>  | <b>17.07%</b>   | <b>11,309</b> | <b>82.93%</b> | <b>13,637</b> |

**Table 31: Number of youth admissions to secure detention by offense category, CY08**

Source: Juvenile Monitoring Information System and Cook County Detention Center

\*Refers to probation violations, parole violations, and violations of home detention

Age 10-16

| County     | Person | Property | Sex | Drug | Other | Weap-<br>ons | Contempt | Status<br>Offense | Warrant | Violations* | Total |
|------------|--------|----------|-----|------|-------|--------------|----------|-------------------|---------|-------------|-------|
| Adams      | 18     | 33       | 0   | 2    | 0     | 9            | 4        | 11                | 0       | 31          | 108   |
| Alexander  | 0      | 0        | 0   | 0    | 0     | 0            | 0        | 0                 | 0       | 0           | 0     |
| Bond       | 2      | 5        | 0   | 3    | 0     | 0            | 0        | 0                 | 0       | 0           | 10    |
| Boone      | 19     | 10       | 1   | 0    | 2     | 2            | 1        | 5                 | 0       | 9           | 49    |
| Brown      | 2      | 1        | 0   | 0    | 0     | 0            | 0        | 0                 | 0       | 1           | 4     |
| Bureau     | 4      | 17       | 0   | 1    | 0     | 5            | 4        | 1                 | 0       | 5           | 37    |
| Calhoun    | 0      | 0        | 0   | 0    | 0     | 0            | 0        | 0                 | 0       | 0           | 0     |
| Carroll    | 4      | 7        | 0   | 0    | 0     | 0            | 0        | 1                 | 0       | 1           | 13    |
| Cass       | 3      | 3        | 0   | 0    | 0     | 0            | 0        | 0                 | 1       | 2           | 9     |
| Champaign  | 192    | 81       | 7   | 19   | 4     | 49           | 11       | 1                 | 1       | 1           | 366   |
| Christian  | 5      | 17       | 0   | 0    | 0     | 4            | 0        | 0                 | 0       | 0           | 26    |
| Clark      | 0      | 2        | 0   | 0    | 0     | 0            | 0        | 0                 | 0       | 2           | 4     |
| Clay       | 0      | 0        | 0   | 0    | 0     | 2            | 0        | 0                 | 0       | 3           | 5     |
| Clinton    | 6      | 5        | 2   | 1    | 0     | 0            | 0        | 0                 | 0       | 0           | 14    |
| Coles      | 13     | 16       | 1   | 2    | 0     | 3            | 0        | 0                 | 0       | 25          | 60    |
| Cook       | 1,403  | 1,013    | 82  | 548  | 476   | 102          | 1        | 1                 | 1,346   | 50          | 5,022 |
| Crawford   | 9      | 4        | 0   | 0    | 0     | 1            | 1        | 0                 | 0       | 1           | 16    |
| Cumberland | 1      | 0        | 0   | 0    | 0     | 0            | 0        | 0                 | 0       | 0           | 1     |
| DeKalb     | 19     | 32       | 3   | 1    | 1     | 2            | 3        | 2                 | 0       | 13          | 76    |
| DeWitt     | 3      | 2        | 0   | 1    | 0     | 0            | 0        | 0                 | 0       | 1           | 7     |
| Douglas    | 0      | 1        | 1   | 0    | 1     | 0            | 0        | 0                 | 0       | 0           | 3     |
| DuPage     | 103    | 82       | 5   | 17   | 3     | 33           | 108      | 3                 | 0       | 43          | 397   |
| Edgar      | 2      | 6        | 0   | 0    | 0     | 0            | 0        | 0                 | 1       | 3           | 12    |
| Edwards    | 3      | 3        | 0   | 0    | 0     | 0            | 0        | 0                 | 0       | 1           | 7     |
| Effingham  | 7      | 10       | 0   | 5    | 0     | 0            | 0        | 0                 | 0       | 3           | 25    |
| Fayette    | 5      | 3        | 0   | 0    | 0     | 0            | 0        | 0                 | 0       | 3           | 11    |
| Ford       | 1      | 0        | 0   | 0    | 0     | 0            | 1        | 1                 | 0       | 0           | 3     |
| Franklin   | 10     | 22       | 1   | 2    | 0     | 4            | 0        | 14                | 0       | 5           | 58    |
| Fulton     | 9      | 13       | 2   | 1    | 0     | 3            | 0        | 0                 | 0       | 4           | 32    |
| Gallatin   | 3      | 3        | 0   | 0    | 0     | 0            | 0        | 0                 | 0       | 0           | 6     |
| Greene     | 0      | 1        | 0   | 0    | 0     | 0            | 0        | 0                 | 0       | 0           | 1     |
| Grundy     | 8      | 6        | 1   | 2    | 0     | 0            | 5        | 0                 | 0       | 1           | 23    |
| Hamilton   | 1      | 0        | 0   | 1    | 0     | 1            | 0        | 0                 | 0       | 0           | 3     |
| Hancock    | 1      | 5        | 0   | 0    | 0     | 0            | 0        | 1                 | 0       | 1           | 8     |
| Hardin     | 0      | 1        | 0   | 0    | 0     | 0            | 0        | 0                 | 0       | 0           | 1     |
| Henderson  | 3      | 9        | 1   | 0    | 0     | 0            | 0        | 0                 | 0       | 3           | 16    |
| Henry      | 11     | 14       | 4   | 0    | 0     | 2            | 2        | 1                 | 0       | 5           | 39    |
| Iroquois   | 8      | 3        | 4   | 0    | 0     | 0            | 0        | 0                 | 0       | 0           | 15    |
| Jackson    | 28     | 20       | 0   | 1    | 0     | 1            | 0        | 0                 | 0       | 2           | 52    |
| Jasper     | 0      | 1        | 0   | 0    | 0     | 0            | 0        | 0                 | 0       | 0           | 1     |
| Jefferson  | 24     | 48       | 1   | 5    | 2     | 11           | 1        | 2                 | 0       | 0           | 94    |
| Jersey     | 2      | 10       | 1   | 1    | 0     | 0            | 0        | 0                 | 0       | 6           | 20    |
| JoDavies   | 0      | 0        | 0   | 0    | 0     | 0            | 0        | 0                 | 0       | 1           | 1     |
| Johnson    | 2      | 6        | 0   | 2    | 0     | 0            | 0        | 0                 | 0       | 0           | 10    |
| Kane       | 203    | 168      | 2   | 44   | 31    | 65           | 16       | 2                 | 0       | 55          | 586   |
| Kankakee   | 77     | 67       | 6   | 9    | 9     | 3            | 16       | 1                 | 0       | 37          | 225   |
| Kendall    | 41     | 46       | 0   | 14   | 8     | 7            | 2        | 2                 | 0       | 6           | 126   |
| Knox       | 32     | 39       | 0   | 9    | 3     | 3            | 0        | 0                 | 0       | 14          | 100   |
| Lake       | 216    | 197      | 16  | 32   | 17    | 71           | 1        | 1                 | 5       | 71          | 627   |
| LaSalle    | 32     | 45       | 0   | 5    | 3     | 9            | 38       | 2                 | 0       | 6           | 140   |
| Lawrence   | 2      | 3        | 0   | 1    | 0     | 1            | 0        | 3                 | 0       | 0           | 10    |
| Lee        | 2      | 2        | 1   | 3    | 0     | 4            | 0        | 0                 | 0       | 0           | 12    |

Table 31: Number of youth admissions to secure detention by offense category, CY08

| County          | Person       | Property     | Sex        | Drug       | Other      | Weap-<br>ons | Contempt   | Status<br>Offense | Warrant      | Violations* | Total         |
|-----------------|--------------|--------------|------------|------------|------------|--------------|------------|-------------------|--------------|-------------|---------------|
| Livingston      | 10           | 18           | 1          | 7          | 3          | 2            | 0          | 0                 | 0            | 0           | 41            |
| Logan           | 16           | 20           | 0          | 0          | 0          | 0            | 0          | 2                 | 0            | 3           | 41            |
| McDonough       | 3            | 2            | 0          | 0          | 2          | 1            | 0          | 0                 | 0            | 2           | 10            |
| McHenry         | 41           | 31           | 3          | 4          | 1          | 7            | 1          | 0                 | 0            | 14          | 102           |
| McLean          | 75           | 66           | 1          | 15         | 7          | 13           | 2          | 0                 | 2            | 3           | 184           |
| Macon           | 77           | 79           | 9          | 3          | 16         | 9            | 1          | 0                 | 1            | 0           | 195           |
| Macoupin        | 6            | 9            | 0          | 1          | 0          | 0            | 0          | 0                 | 0            | 1           | 17            |
| Madison         | 166          | 112          | 9          | 9          | 7          | 15           | 1          | 1                 | 0            | 20          | 340           |
| Marion          | 8            | 13           | 1          | 3          | 0          | 2            | 1          | 0                 | 0            | 0           | 28            |
| Marshall        | 5            | 1            | 0          | 0          | 0          | 0            | 0          | 0                 | 0            | 1           | 7             |
| Mason           | 3            | 7            | 0          | 1          | 0          | 0            | 0          | 0                 | 0            | 5           | 16            |
| Massac          | 2            | 3            | 0          | 2          | 1          | 1            | 0          | 0                 | 0            | 1           | 10            |
| Menard          | 2            | 6            | 0          | 0          | 0          | 0            | 0          | 0                 | 0            | 0           | 8             |
| Mercer          | 7            | 6            | 1          | 0          | 0          | 0            | 0          | 0                 | 0            | 8           | 22            |
| Monroe          | 2            | 1            | 0          | 1          | 0          | 0            | 0          | 0                 | 0            | 0           | 4             |
| Montgomery      | 2            | 1            | 0          | 0          | 0          | 2            | 0          | 0                 | 0            | 4           | 9             |
| Morgan          | 5            | 7            | 0          | 0          | 0          | 1            | 0          | 0                 | 0            | 1           | 14            |
| Moultrie        | 3            | 5            | 1          | 0          | 0          | 0            | 0          | 0                 | 0            | 0           | 9             |
| Ogle            | 14           | 14           | 3          | 1          | 1          | 0            | 0          | 0                 | 0            | 10          | 43            |
| Peoria          | 325          | 231          | 14         | 19         | 39         | 71           | 1          | 0                 | 0            | 1           | 701           |
| Perry           | 7            | 8            | 2          | 7          | 2          | 0            | 2          | 0                 | 1            | 3           | 32            |
| Piatt           | 1            | 3            | 0          | 0          | 0          | 0            | 0          | 0                 | 0            | 0           | 4             |
| Pike            | 2            | 1            | 1          | 1          | 0          | 4            | 0          | 0                 | 0            | 2           | 11            |
| Pope            | 1            | 1            | 0          | 0          | 0          | 1            | 0          | 0                 | 0            | 0           | 3             |
| Pulaski         | 1            | 1            | 0          | 0          | 0          | 0            | 0          | 0                 | 0            | 0           | 2             |
| Putnam          | 0            | 0            | 0          | 0          | 0          | 0            | 0          | 0                 | 0            | 0           | 0             |
| Randolph        | 1            | 1            | 1          | 0          | 0          | 0            | 0          | 0                 | 0            | 0           | 3             |
| Richland        | 1            | 8            | 0          | 0          | 0          | 2            | 0          | 5                 | 0            | 0           | 16            |
| Rock Island     | 48           | 45           | 3          | 3          | 6          | 9            | 0          | 0                 | 0            | 6           | 120           |
| St. Clair       | 170          | 224          | 10         | 14         | 19         | 90           | 4          | 0                 | 0            | 42          | 573           |
| Saline          | 9            | 18           | 0          | 0          | 0          | 1            | 0          | 0                 | 0            | 3           | 31            |
| Sangamon        | 176          | 124          | 2          | 8          | 24         | 27           | 0          | 0                 | 0            | 0           | 361           |
| Schuyler        | 2            | 1            | 0          | 0          | 0          | 0            | 0          | 0                 | 0            | 3           | 6             |
| Scott           | 0            | 0            | 0          | 0          | 0          | 0            | 0          | 0                 | 0            | 0           | 0             |
| Shelby          | 1            | 0            | 0          | 0          | 0          | 0            | 0          | 0                 | 0            | 0           | 1             |
| Stark           | 0            | 1            | 0          | 0          | 0          | 0            | 0          | 0                 | 0            | 0           | 1             |
| Stephenson      | 23           | 27           | 2          | 8          | 0          | 4            | 0          | 2                 | 0            | 4           | 70            |
| Tazewell        | 42           | 52           | 7          | 3          | 0          | 4            | 1          | 0                 | 0            | 20          | 129           |
| Union           | 7            | 11           | 3          | 1          | 0          | 1            | 1          | 0                 | 0            | 4           | 28            |
| Vermilion       | 81           | 86           | 8          | 3          | 3          | 6            | 6          | 4                 | 0            | 29          | 226           |
| Wabash          | 12           | 8            | 1          | 2          | 0          | 3            | 0          | 0                 | 0            | 8           | 34            |
| Warren          | 10           | 7            | 0          | 0          | 0          | 0            | 0          | 1                 | 0            | 2           | 20            |
| Washington      | 5            | 2            | 0          | 0          | 1          | 0            | 0          | 0                 | 0            | 1           | 9             |
| Wayne           | 0            | 4            | 2          | 1          | 0          | 0            | 0          | 0                 | 0            | 0           | 7             |
| White           | 2            | 4            | 0          | 0          | 0          | 1            | 0          | 0                 | 0            | 10          | 17            |
| Whiteside       | 16           | 11           | 0          | 1          | 0          | 2            | 0          | 0                 | 0            | 4           | 34            |
| Will            | 265          | 193          | 11         | 25         | 31         | 23           | 35         | 12                | 0            | 20          | 615           |
| Williamson      | 9            | 17           | 3          | 2          | 2          | 8            | 0          | 2                 | 0            | 1           | 44            |
| Winnebago       | 260          | 180          | 27         | 49         | 48         | 74           | 4          | 3                 | 8            | 119         | 772           |
| Woodford        | 5            | 16           | 1          | 2          | 0          | 0            | 0          | 0                 | 0            | 1           | 25            |
| DOC             | 1            | 2            | 1          | 0          | 0          | 0            | 0          | 0                 | 5            | 53          | 62            |
| Out-of-State    | 10           | 21           | 0          | 5          | 1          | 3            | 3          | 1                 | 7            | 38          | 89            |
| Federal Marshal | 0            | 0            | 0          | 0          | 0          | 0            | 0          | 0                 | 0            | 0           | 0             |
| <b>Total</b>    | <b>4,479</b> | <b>3,791</b> | <b>270</b> | <b>933</b> | <b>774</b> | <b>784</b>   | <b>278</b> | <b>88</b>         | <b>1,378</b> | <b>862</b>  | <b>13,637</b> |

**Table 32: Number of youth admissions to secure detention by age, CY08**

Source: Juvenile Monitoring Information System

| County     | 10 | 11 | 12 | 13  | 14  | 15    | 16    | 17+ | Total |
|------------|----|----|----|-----|-----|-------|-------|-----|-------|
| Adams      | 0  | 1  | 2  | 11  | 20  | 30    | 44    | 24  | 132   |
| Alexander  | 0  | 0  | 0  | 0   | 0   | 0     | 0     | 0   | 0     |
| Bond       | 0  | 0  | 0  | 1   | 2   | 4     | 3     | 0   | 10    |
| Boone      | 0  | 0  | 0  | 3   | 3   | 12    | 31    | 6   | 55    |
| Brown      | 0  | 0  | 0  | 0   | 0   | 0     | 4     | 2   | 6     |
| Bureau     | 0  | 0  | 0  | 3   | 8   | 7     | 19    | 0   | 37    |
| Calhoun    | 0  | 0  | 0  | 0   | 0   | 0     | 0     | 0   | 0     |
| Carroll    | 0  | 0  | 0  | 0   | 1   | 3     | 9     | 1   | 14    |
| Cass       | 0  | 0  | 0  | 0   | 1   | 4     | 4     | 0   | 9     |
| Champaign  | 0  | 3  | 12 | 36  | 69  | 120   | 126   | 59  | 425   |
| Christian  | 0  | 1  | 0  | 1   | 4   | 10    | 10    | 0   | 26    |
| Clark      | 0  | 0  | 0  | 0   | 0   | 1     | 3     | 1   | 5     |
| Clay       | 0  | 0  | 0  | 0   | 0   | 1     | 4     | 2   | 7     |
| Clinton    | 0  | 0  | 0  | 2   | 1   | 5     | 6     | 0   | 14    |
| Coles      | 0  | 0  | 0  | 1   | 14  | 24    | 21    | 0   | 60    |
| Cook       | 2  | 11 | 64 | 290 | 787 | 1,658 | 2,210 | 803 | 5825  |
| Crawford   | 0  | 0  | 0  | 0   | 7   | 3     | 6     | 1   | 17    |
| Cumberland | 0  | 0  | 0  | 0   | 0   | 0     | 1     | 0   | 1     |
| DeKalb     | 0  | 0  | 0  | 1   | 11  | 30    | 34    | 4   | 80    |
| DeWitt     | 0  | 0  | 0  | 1   | 0   | 1     | 5     | 1   | 8     |
| Douglas    | 0  | 0  | 0  | 0   | 0   | 2     | 1     | 0   | 3     |
| DuPage     | 0  | 4  | 6  | 32  | 70  | 146   | 139   | 112 | 509   |
| Edgar      | 0  | 0  | 0  | 2   | 3   | 3     | 4     | 0   | 12    |
| Edwards    | 0  | 0  | 0  | 1   | 0   | 2     | 4     | 0   | 7     |
| Effingham  | 0  | 0  | 0  | 1   | 4   | 9     | 11    | 0   | 25    |
| Fayette    | 0  | 0  | 2  | 0   | 1   | 1     | 7     | 0   | 11    |
| Ford       | 0  | 0  | 0  | 0   | 1   | 1     | 1     | 0   | 3     |
| Franklin   | 0  | 1  | 0  | 6   | 5   | 19    | 27    | 11  | 69    |
| Fulton     | 0  | 0  | 0  | 3   | 4   | 8     | 17    | 0   | 32    |
| Gallatin   | 0  | 0  | 0  | 0   | 1   | 0     | 5     | 0   | 6     |
| Greene     | 0  | 0  | 0  | 0   | 0   | 1     | 0     | 0   | 1     |
| Grundy     | 0  | 0  | 1  | 1   | 5   | 4     | 12    | 0   | 23    |
| Hamilton   | 0  | 0  | 0  | 0   | 0   | 1     | 2     | 0   | 3     |
| Hancock    | 0  | 0  | 0  | 0   | 1   | 3     | 4     | 0   | 8     |
| Hardin     | 0  | 0  | 0  | 0   | 1   | 0     | 0     | 0   | 1     |
| Henderson  | 0  | 0  | 0  | 1   | 2   | 4     | 9     | 0   | 16    |
| Henry      | 0  | 0  | 0  | 2   | 8   | 13    | 16    | 3   | 42    |
| Iroquois   | 0  | 0  | 0  | 3   | 1   | 5     | 6     | 0   | 15    |
| Jackson    | 0  | 1  | 0  | 5   | 14  | 15    | 17    | 2   | 54    |
| Jasper     | 0  | 0  | 0  | 0   | 0   | 0     | 1     | 0   | 1     |
| Jefferson  | 1  | 0  | 2  | 10  | 9   | 26    | 46    | 4   | 98    |
| Jersey     | 0  | 0  | 0  | 3   | 6   | 6     | 5     | 0   | 20    |
| JoDaviess  | 0  | 0  | 0  | 0   | 0   | 0     | 1     | 0   | 1     |
| Johnson    | 0  | 0  | 0  | 1   | 2   | 3     | 4     | 0   | 10    |
| Kane       | 0  | 1  | 3  | 44  | 86  | 202   | 250   | 115 | 701   |
| Kankakee   | 0  | 5  | 16 | 22  | 39  | 59    | 84    | 1   | 226   |
| Kendall    | 0  | 0  | 5  | 11  | 21  | 28    | 61    | 6   | 132   |
| Knox       | 0  | 0  | 3  | 8   | 12  | 40    | 37    | 5   | 105   |
| Lake       | 0  | 7  | 19 | 53  | 113 | 189   | 246   | 21  | 648   |
| LaSalle    | 0  | 4  | 1  | 11  | 34  | 28    | 62    | 0   | 140   |
| Lawrence   | 0  | 0  | 0  | 0   | 0   | 3     | 7     | 3   | 13    |
| Lee        | 0  | 0  | 0  | 0   | 1   | 6     | 5     | 0   | 12    |



**Table 32: Number of youth admissions to secure detention by age, CY08**

| County          | 10        | 11         | 12         | 13           | 14           | 15           | 16           | 17+          | Total         |
|-----------------|-----------|------------|------------|--------------|--------------|--------------|--------------|--------------|---------------|
| Livingston      | 0         | 0          | 1          | 1            | 6            | 11           | 22           | 0            | 41            |
| Logan           | 0         | 0          | 0          | 1            | 9            | 14           | 17           | 0            | 41            |
| McDonough       | 0         | 0          | 1          | 0            | 5            | 0            | 4            | 0            | 10            |
| McHenry         | 0         | 0          | 0          | 13           | 21           | 26           | 42           | 0            | 102           |
| McLean          | 1         | 1          | 3          | 25           | 25           | 50           | 79           | 31           | 215           |
| Macon           | 0         | 3          | 6          | 21           | 41           | 63           | 61           | 5            | 200           |
| Macoupin        | 0         | 0          | 0          | 2            | 4            | 6            | 5            | 2            | 19            |
| Madison         | 4         | 4          | 19         | 24           | 56           | 120          | 113          | 1            | 341           |
| Marion          | 1         | 0          | 0          | 2            | 3            | 9            | 13           | 4            | 32            |
| Marshall        | 0         | 0          | 2          | 0            | 2            | 1            | 2            | 0            | 7             |
| Mason           | 0         | 0          | 0          | 1            | 4            | 2            | 9            | 0            | 16            |
| Massac          | 0         | 1          | 0          | 0            | 2            | 0            | 7            | 9            | 19            |
| Menard          | 0         | 0          | 0          | 0            | 1            | 3            | 4            | 1            | 9             |
| Mercer          | 0         | 0          | 0          | 1            | 2            | 2            | 17           | 1            | 23            |
| Monroe          | 0         | 0          | 0          | 0            | 0            | 1            | 3            | 0            | 4             |
| Montgomery      | 0         | 0          | 0          | 0            | 3            | 3            | 3            | 0            | 9             |
| Morgan          | 0         | 0          | 1          | 0            | 3            | 2            | 8            | 0            | 14            |
| Moultrie        | 0         | 0          | 0          | 0            | 2            | 3            | 4            | 0            | 9             |
| Ogle            | 0         | 1          | 0          | 4            | 3            | 18           | 17           | 11           | 54            |
| Peoria          | 3         | 9          | 59         | 72           | 131          | 195          | 232          | 38           | 739           |
| Perry           | 0         | 3          | 0          | 4            | 5            | 9            | 11           | 0            | 32            |
| Piatt           | 0         | 0          | 0          | 0            | 0            | 1            | 3            | 0            | 4             |
| Pike            | 0         | 0          | 1          | 2            | 0            | 2            | 6            | 0            | 11            |
| Pope            | 0         | 0          | 0          | 0            | 0            | 3            | 0            | 0            | 3             |
| Pulaski         | 0         | 0          | 1          | 0            | 0            | 0            | 1            | 0            | 2             |
| Putnam          | 0         | 0          | 0          | 0            | 0            | 0            | 0            | 0            | 0             |
| Randolph        | 0         | 0          | 0          | 0            | 0            | 1            | 2            | 0            | 3             |
| Richland        | 0         | 0          | 0          | 0            | 1            | 9            | 6            | 4            | 20            |
| Rock Island     | 0         | 0          | 1          | 8            | 25           | 39           | 47           | 5            | 125           |
| St. Clair       | 0         | 7          | 9          | 48           | 104          | 175          | 230          | 0            | 573           |
| Saline          | 0         | 0          | 2          | 0            | 8            | 9            | 12           | 3            | 34            |
| Sangamon        | 0         | 6          | 11         | 35           | 90           | 111          | 108          | 15           | 376           |
| Schuyler        | 0         | 0          | 0          | 0            | 0            | 4            | 2            | 0            | 6             |
| Scott           | 0         | 0          | 0          | 0            | 0            | 0            | 0            | 0            | 0             |
| Shelby          | 0         | 0          | 0          | 0            | 0            | 1            | 0            | 0            | 1             |
| Stark           | 0         | 0          | 0          | 0            | 0            | 1            | 0            | 0            | 1             |
| Stephenson      | 0         | 0          | 0          | 3            | 19           | 22           | 26           | 0            | 70            |
| Tazewell        | 0         | 0          | 4          | 8            | 27           | 38           | 52           | 0            | 129           |
| Union           | 0         | 1          | 2          | 5            | 0            | 14           | 6            | 1            | 29            |
| Vermilion       | 1         | 4          | 14         | 29           | 64           | 64           | 50           | 19           | 245           |
| Wabash          | 0         | 1          | 0          | 1            | 7            | 10           | 15           | 12           | 46            |
| Warren          | 0         | 0          | 0          | 1            | 6            | 8            | 5            | 4            | 24            |
| Washington      | 0         | 0          | 0          | 0            | 1            | 4            | 4            | 0            | 9             |
| Wayne           | 0         | 0          | 0          | 0            | 0            | 5            | 2            | 0            | 7             |
| White           | 0         | 0          | 0          | 2            | 8            | 2            | 5            | 0            | 17            |
| Whiteside       | 0         | 0          | 0          | 0            | 8            | 12           | 14           | 1            | 35            |
| Will            | 1         | 9          | 11         | 37           | 106          | 188          | 263          | 47           | 662           |
| Williamson      | 0         | 0          | 0          | 2            | 4            | 19           | 19           | 1            | 45            |
| Winnebago       | 0         | 10         | 31         | 77           | 172          | 211          | 271          | 113          | 885           |
| Woodford        | 0         | 0          | 0          | 1            | 4            | 6            | 14           | 0            | 25            |
| DOC             | 0         | 0          | 0          | 0            | 1            | 19           | 42           | 88           | 150           |
| Out-of-State    | 0         | 3          | 7          | 6            | 17           | 32           | 24           | 4            | 93            |
| Federal Marshal | 0         | 0          | 0          | 0            | 0            | 0            | 0            | 0            | 0             |
| <b>Total</b>    | <b>14</b> | <b>102</b> | <b>322</b> | <b>1,006</b> | <b>2,372</b> | <b>4,288</b> | <b>5,533</b> | <b>1,607</b> | <b>15,244</b> |

**Table 33: Average daily population and average length of stay of youth in secure detention, CY08**

Source: Juvenile Monitoring Information System

Age 10-16

| County     | Total Days Detained | ADP   | Rank | ALOS | Rank |
|------------|---------------------|-------|------|------|------|
| Adams      | 7,682               | 16.2  | 12   | 53   | 3    |
| Alexander  | 0                   | 0.0   | 91   | 0    | 99   |
| Bond       | 219                 | 0.6   | 55   | 19   | 25   |
| Boone      | 763                 | 2.1   | 29   | 13   | 51   |
| Brown      | 224                 | 0.7   | 53   | 44   | 4    |
| Bureau     | 778                 | 2.1   | 29   | 19   | 25   |
| Calhoun    | 0                   | 0.0   | 91   | 0    | 99   |
| Carroll    | 132                 | 0.4   | 66   | 9    | 67   |
| Cass       | 42                  | 0.1   | 85   | 4    | 92   |
| Champaign  | 6,472               | 19.1  | 10   | 15   | 45   |
| Christian  | 180                 | 0.5   | 62   | 6    | 83   |
| Clark      | 34                  | 0.1   | 85   | 6    | 83   |
| Clay       | 223                 | 0.6   | 55   | 31   | 9    |
| Clinton    | 193                 | 0.5   | 62   | 13   | 51   |
| Coles      | 711                 | 2.0   | 32   | 11   | 61   |
| Cook       | 140,045             | 702.1 | 1.0  | 23   | 16   |
| Crawford   | 133                 | 0.4   | 66   | 7    | 76   |
| Cumberland | 3                   | 0.0   | 91   | 3    | 93   |
| DeKalb     | 721                 | 2.2   | 28   | 9    | 67   |
| DeWitt     | 131                 | 0.4   | 66   | 16   | 37   |
| Douglas    | 11                  | 0.1   | 85   | 5    | 89   |
| DuPage     | 7,485               | 24.1  | 7    | 14   | 47   |
| Edgar      | 408                 | 1.1   | 47   | 34   | 6    |
| Edwards    | 129                 | 0.4   | 66   | 21   | 19   |
| Effingham  | 437                 | 1.2   | 44   | 17   | 33   |
| Fayette    | 215                 | 0.6   | 55   | 19   | 25   |
| Ford       | 37                  | 0.1   | 85   | 12   | 56   |
| Franklin   | 1,166               | 3.0   | 24   | 16   | 37   |
| Fulton     | 1,951               | 4.6   | 20   | 55   | 2    |
| Gallatin   | 31                  | 0.3   | 73   | 6    | 83   |
| Greene     | 1                   | 0.0   | 91   | 1    | 96   |
| Grundy     | 284                 | 0.9   | 51   | 12   | 56   |
| Hamilton   | 52                  | 0.2   | 80   | 17   | 33   |
| Hancock    | 276                 | 0.6   | 55   | 34   | 6    |
| Hardin     | 6                   | 0.0   | 91   | 6    | 83   |
| Henderson  | 102                 | 0.3   | 73   | 6    | 83   |
| Henry      | 513                 | 1.6   | 39   | 12   | 56   |
| Iroquois   | 230                 | 0.6   | 55   | 14   | 47   |
| Jackson    | 806                 | 2.6   | 25   | 15   | 45   |
| Jasper     | 5                   | 0.0   | 91   | 5    | 89   |
| Jefferson  | 681                 | 2.3   | 27   | 7    | 76   |
| Jersey     | 371                 | 1.1   | 47   | 16   | 37   |
| JoDaviess  | 1                   | 0.0   | 91   | 1    | 96   |
| Johnson    | 51                  | 0.4   | 66   | 7    | 76   |
| Kane       | 16,264              | 47.3  | 3    | 23   | 16   |
| Kankakee   | 3,600               | 12.0  | 14   | 16   | 37   |
| Kendall    | 1,293               | 3.9   | 22   | 9    | 67   |
| Knox       | 2,926               | 7.8   | 18   | 28   | 11   |
| Lake       | 9,769               | 30.4  | 6    | 14   | 47   |
| LaSalle    | 3,139               | 10.8  | 16   | 26   | 13   |
| Lawrence   | 92                  | 0.6   | 55   | 9    | 67   |
| Lee        | 87                  | 0.3   | 73   | 7    | 76   |

**Table 33: Average daily population and average length of stay of youth in secure detention, CY08**

| County          | Total Days Detained | ADP         | Rank | ALOS      | Rank |
|-----------------|---------------------|-------------|------|-----------|------|
| Livingston      | 705                 | 1.7         | 37   | 16        | 37   |
| Logan           | 268                 | 0.9         | 51   | 6         | 83   |
| McDonough       | 146                 | 0.7         | 53   | 16        | 37   |
| McHenry         | 1,182               | 3.8         | 23   | 11        | 61   |
| McLean          | 4,601               | 11.3        | 15   | 20        | 22   |
| Macon           | 3,539               | 9.9         | 17   | 17        | 33   |
| Macoupin        | 483                 | 1.2         | 44   | 24        | 15   |
| Madison         | 7,019               | 21.4        | 8    | 21        | 19   |
| Marion          | 659                 | 1.5         | 41   | 19        | 25   |
| Marshall        | 96                  | 0.3         | 73   | 13        | 51   |
| Mason           | 81                  | 0.3         | 73   | 5         | 89   |
| Massac          | 503                 | 1.5         | 41   | 33        | 8    |
| Menard          | 159                 | 0.5         | 62   | 17        | 33   |
| Mercer          | 648                 | 1.9         | 34   | 28        | 11   |
| Monroe          | 53                  | 0.2         | 80   | 13        | 51   |
| Montgomery      | 169                 | 0.5         | 62   | 16        | 37   |
| Morgan          | 142                 | 0.4         | 66   | 9         | 67   |
| Moultrie        | 87                  | 0.3         | 73   | 9         | 67   |
| Ogle            | 381                 | 1.9         | 34   | 7         | 76   |
| Peoria          | 14,933              | 42.6        | 4    | 20        | 22   |
| Perry           | 443                 | 1.1         | 47   | 13        | 51   |
| Piatt           | 74                  | 0.2         | 80   | 18        | 31   |
| Pike            | 130                 | 0.4         | 66   | 11        | 61   |
| Pope            | 28                  | 0.1         | 85   | 9         | 67   |
| Pulaski         | 15                  | 0.0         | 91   | 7         | 76   |
| Putnam          | 0                   | 0.0         | 91   | 0         | 99   |
| Randolph        | 21                  | 0.1         | 85   | 7         | 76   |
| Richland        | 840                 | 1.9         | 34   | 38        | 5    |
| Rock Island     | 2,819               | 7.8         | 18   | 21        | 19   |
| St. Clair       | 5,873               | 17.3        | 11   | 10        | 65   |
| Saline          | 642                 | 1.6         | 39   | 16        | 37   |
| Sangamon        | 4,693               | 13.6        | 13   | 12        | 56   |
| Schuyler        | 117                 | 0.3         | 73   | 19        | 25   |
| Scott           | 0                   | 0.0         | 91   | 0         | 99   |
| Shelby          | 2                   | 0.0         | 91   | 2         | 95   |
| Stark           | 1                   | 0.0         | 91   | 1         | 96   |
| Stephenson      | 569                 | 1.7         | 37   | 8         | 74   |
| Tazewell        | 1,551               | 4.5         | 21   | 12        | 56   |
| Union           | 301                 | 1.2         | 44   | 11        | 61   |
| Vermilion       | 8,171               | 21.4        | 8    | 31        | 9    |
| Wabash          | 920                 | 2.1         | 29   | 18        | 31   |
| Warren          | 505                 | 0.6         | 55   | 19        | 25   |
| Washington      | 80                  | 0.2         | 80   | 8         | 74   |
| Wayne           | 369                 | 1.4         | 43   | 61        | 1    |
| White           | 64                  | 0.2         | 80   | 3         | 93   |
| Whiteside       | 367                 | 1.1         | 47   | 10        | 65   |
| Will            | 16,025              | 51.4        | 2    | 23        | 16   |
| Williamson      | 924                 | 2.6         | 25   | 20        | 22   |
| Winnebago       | 12,432              | 38.1        | 5    | 14        | 47   |
| Woodford        | 756                 | 2.0         | 32   | 26        | 13   |
| DOC             | 1,909               | 6.0         |      | 12        |      |
| Out-of-State    | 602                 | 1.8         |      | 6         |      |
| Federal Marshal | 0                   | 0.0         |      | 0         |      |
| <b>Total</b>    | <b>308,202</b>      | <b>11.5</b> |      | <b>15</b> |      |

**Table 34: Number of youth transfers to adult criminal court, CY03 – CY08**

Sources: Juvenile Monitoring Information System

Age 10-16

\* Please see report for explanation of Franklin County's transfer numbers

| County     | 2003<br>Discretionary | 2003<br>Automatic | 2003<br>Total | 2008<br>Discretionary | 2008<br>Automatic | 2008<br>Total |
|------------|-----------------------|-------------------|---------------|-----------------------|-------------------|---------------|
| Adams      | 0                     | 0                 | 0             | 1                     | 1                 | 2             |
| Alexander  | 0                     | 0                 | 0             | 0                     | 0                 | 0             |
| Bond       | 0                     | 0                 | 0             | 0                     | 0                 | 0             |
| Boone      | 0                     | 0                 | 0             | 0                     | 0                 | 0             |
| Brown      | 0                     | 0                 | 0             | 1                     | 0                 | 1             |
| Bureau     | 0                     | 0                 | 0             | 0                     | 0                 | 0             |
| Calhoun    | 0                     | 0                 | 0             | 0                     | 0                 | 0             |
| Carroll    | 0                     | 0                 | 0             | 0                     | 0                 | 0             |
| Cass       | 0                     | 1                 | 1             | 1                     | 0                 | 1             |
| Champaign  | 0                     | 1                 | 1             | 1                     | 1                 | 2             |
| Christian  | 0                     | 0                 | 0             | 0                     | 0                 | 0             |
| Clark      | 0                     | 0                 | 0             | 0                     | 0                 | 0             |
| Clay       | 0                     | 0                 | 0             | 0                     | 0                 | 0             |
| Clinton    | 0                     | 0                 | 0             | 0                     | 0                 | 0             |
| Coles      | 0                     | 0                 | 0             | 0                     | 0                 | 0             |
| Cook       | Data unavailable      |                   |               | Data unavailable      |                   |               |
| Crawford   | 0                     | 0                 | 0             | 2                     | 0                 | 2             |
| Cumberland | 0                     | 0                 | 0             | 0                     | 0                 | 0             |
| DeKalb     | 0                     | 0                 | 0             | 0                     | 0                 | 0             |
| DeWitt     | 0                     | 0                 | 0             | 0                     | 0                 | 0             |
| Douglas    | 0                     | 0                 | 0             | 0                     | 0                 | 0             |
| DuPage     | 0                     | 0                 | 0             | 0                     | 0                 | 0             |
| Edgar      | 0                     | 0                 | 0             | 0                     | 0                 | 0             |
| Edwards    | 0                     | 0                 | 0             | 3                     | 0                 | 3             |
| Effingham  | 0                     | 0                 | 0             | 1                     | 0                 | 1             |
| Fayette    | 0                     | 0                 | 0             | 0                     | 0                 | 0             |
| Ford       | 0                     | 0                 | 0             | 0                     | 0                 | 0             |
| Franklin*  | 0                     | 0                 | 0             | 24                    | 1                 | 25            |
| Fulton     | 0                     | 0                 | 0             | 0                     | 0                 | 0             |
| Gallatin   | 0                     | 0                 | 0             | 0                     | 0                 | 0             |
| Greene     | 0                     | 0                 | 0             | 0                     | 0                 | 0             |
| Grundy     | 0                     | 0                 | 0             | 0                     | 0                 | 0             |
| Hamilton   | 0                     | 0                 | 0             | 0                     | 0                 | 0             |
| Hancock    | 0                     | 0                 | 0             | 0                     | 0                 | 0             |
| Hardin     | 0                     | 0                 | 0             | 0                     | 0                 | 0             |
| Henderson  | 0                     | 0                 | 0             | 0                     | 0                 | 0             |
| Henry      | 0                     | 0                 | 0             | 0                     | 0                 | 0             |
| Iroquois   | 0                     | 0                 | 0             | 0                     | 0                 | 0             |
| Jackson    | 0                     | 2                 | 2             | 0                     | 0                 | 0             |
| Jasper     | 0                     | 0                 | 0             | 0                     | 0                 | 0             |
| Jefferson  | 0                     | 0                 | 0             | 10                    | 0                 | 10            |
| Jersey     | 0                     | 0                 | 0             | 0                     | 0                 | 0             |
| JoDaviess  | 0                     | 0                 | 0             | 0                     | 0                 | 0             |
| Johnson    | 0                     | 0                 | 0             | 0                     | 0                 | 0             |
| Kane       | 0                     | 2                 | 2             | 0                     | 2                 | 2             |
| Kankakee   | 0                     | 0                 | 0             | 1                     | 0                 | 1             |
| Kendall    | 0                     | 0                 | 0             | 0                     | 0                 | 0             |
| Knox       | 0                     | 0                 | 0             | 0                     | 0                 | 0             |
| Lake       | 2                     | 0                 | 2             | 0                     | 4                 | 4             |
| LaSalle    | 0                     | 0                 | 0             | 0                     | 0                 | 0             |
| Lawrence   | 0                     | 0                 | 0             | 4                     | 0                 | 4             |

Table 34: Number of youth transfers to adult criminal court, CY02 – CY07

| County          | 2003<br>Discretionary | 2003<br>Automatic | 2003<br>Total | 2008<br>Discretionary | 2008<br>Automatic | 2008<br>Total |
|-----------------|-----------------------|-------------------|---------------|-----------------------|-------------------|---------------|
| Lee             | 0                     | 0                 | 0             | 0                     | 0                 | 0             |
| Livingston      | 0                     | 0                 | 0             | 0                     | 0                 | 0             |
| Logan           | 0                     | 0                 | 0             | 0                     | 0                 | 0             |
| McDonough       | 0                     | 0                 | 0             | 0                     | 0                 | 0             |
| McHenry         | 0                     | 0                 | 0             | 0                     | 0                 | 0             |
| McLean          | 0                     | 0                 | 0             | 0                     | 1                 | 1             |
| Macon           | 0                     | 1                 | 1             | 0                     | 0                 | 0             |
| Macoupin        | 0                     | 0                 | 0             | 0                     | 0                 | 0             |
| Madison         | 0                     | 4                 | 4             | 0                     | 4                 | 4             |
| Marion          | 0                     | 0                 | 0             | 0                     | 0                 | 0             |
| Marshall        | 0                     | 0                 | 0             | 0                     | 0                 | 0             |
| Mason           | 0                     | 0                 | 0             | 0                     | 0                 | 0             |
| Massac          | 0                     | 0                 | 0             | 0                     | 0                 | 0             |
| Menard          | 0                     | 0                 | 0             | 0                     | 0                 | 0             |
| Mercer          | 0                     | 0                 | 0             | 0                     | 0                 | 0             |
| Monroe          | 0                     | 0                 | 0             | 0                     | 0                 | 0             |
| Montgomery      | 0                     | 0                 | 0             | 0                     | 0                 | 0             |
| Morgan          | 0                     | 0                 | 0             | 0                     | 0                 | 0             |
| Moultrie        | 0                     | 0                 | 0             | 0                     | 0                 | 0             |
| Ogle            | 0                     | 0                 | 0             | 0                     | 0                 | 0             |
| Peoria          | 1                     | 5                 | 6             | 4                     | 10                | 14            |
| Perry           | 0                     | 0                 | 0             | 1                     | 0                 | 1             |
| Piatt           | 0                     | 0                 | 0             | 0                     | 0                 | 0             |
| Pike            | 0                     | 0                 | 0             | 0                     | 0                 | 0             |
| Pope            | 0                     | 0                 | 0             | 0                     | 0                 | 0             |
| Pulaski         | 0                     | 0                 | 0             | 0                     | 0                 | 0             |
| Putnam          | 0                     | 0                 | 0             | 0                     | 0                 | 0             |
| Randolph        | 0                     | 0                 | 0             | 0                     | 0                 | 0             |
| Richland        | 0                     | 0                 | 0             | 9                     | 0                 | 9             |
| Rock Island     | 0                     | 1                 | 1             | 0                     | 0                 | 0             |
| St. Clair       | 0                     | 2                 | 2             | 0                     | 0                 | 0             |
| Saline          | 0                     | 0                 | 0             | 2                     | 0                 | 2             |
| Sangamon        | 1                     | 1                 | 2             | 1                     | 0                 | 1             |
| Schuyler        | 0                     | 0                 | 0             | 0                     | 0                 | 0             |
| Scott           | 0                     | 0                 | 0             | 0                     | 0                 | 0             |
| Shelby          | 0                     | 0                 | 0             | 0                     | 0                 | 0             |
| Stark           | 0                     | 0                 | 0             | 0                     | 0                 | 0             |
| Stephenson      | 0                     | 0                 | 0             | 0                     | 0                 | 0             |
| Tazewell        | 0                     | 0                 | 0             | 1                     | 2                 | 3             |
| Union           | 0                     | 0                 | 0             | 2                     | 0                 | 2             |
| Vermilion       | 0                     | 0                 | 0             | 1                     | 1                 | 2             |
| Wabash          | 0                     | 0                 | 0             | 10                    | 0                 | 10            |
| Warren          | 0                     | 0                 | 0             | 0                     | 0                 | 0             |
| Washington      | 0                     | 0                 | 0             | 0                     | 0                 | 0             |
| Wayne           | 0                     | 0                 | 0             | 1                     | 0                 | 1             |
| White           | 0                     | 0                 | 0             | 2                     | 0                 | 2             |
| Whiteside       | 1                     | 0                 | 1             | 0                     | 0                 | 0             |
| Will            | 0                     | 1                 | 1             | 0                     | 1                 | 1             |
| Williamson      | 0                     | 0                 | 0             | 3                     | 0                 | 3             |
| Winnebago       | 1                     | 1                 | 2             | 4                     | 2                 | 6             |
| Woodford        | 0                     | 0                 | 0             | 0                     | 0                 | 0             |
| DOC             | 0                     | 0                 | 0             | 0                     | 0                 | 0             |
| Out-of-State    | 0                     | 0                 | 0             | 0                     | 0                 | 0             |
| Federal Marshal | 0                     | 0                 | 0             | 0                     | 0                 | 0             |
| <b>Total</b>    | <b>6</b>              | <b>35</b>         | <b>41</b>     | <b>90</b>             | <b>30</b>         | <b>120</b>    |

**Table 35: Number of active youth formal probation caseloads, CY03 – CY08**

As of December 31, 2003 and December 31, 2008

Source: Administrative Office of the Illinois Courts

Rate per 100,000 Youth Age 10-16

| County     | 2003  | Rate  | 2008  | Rate  | Rank |
|------------|-------|-------|-------|-------|------|
| Adams      | 58    | 849   | 47    | 789   | 59   |
| Alexander  | 11    | 1,127 | 8     | 1,108 | 42   |
| Bond       | 5     | 333   | 0     | 0     | 98   |
| Boone      | 105   | 1,948 | 87    | 1,509 | 25   |
| Brown      | 10    | 2,045 | 6     | 1,535 | 23   |
| Bureau     | 24    | 694   | 32    | 1,024 | 45   |
| Calhoun    | 1     | 207   | 0     | 0     | 98   |
| Carroll    | 29    | 1,760 | 24    | 1,820 | 15   |
| Cass       | 12    | 925   | 33    | 2,648 | 5    |
| Champaign  | 120   | 824   | 111   | 806   | 56   |
| Christian  | 29    | 835   | 45    | 1,448 | 27   |
| Clark      | 20    | 1,168 | 18    | 1,134 | 41   |
| Clay       | 9     | 661   | 10    | 859   | 55   |
| Clinton    | 34    | 957   | 15    | 460   | 81   |
| Coles      | 80    | 2,075 | 54    | 1,536 | 22   |
| Cook       | 3,571 | 670   | 2,982 | 596   | 73   |
| Crawford   | 62    | 3,348 | 30    | 1,900 | 12   |
| Cumberland | 8     | 688   | 16    | 1,629 | 20   |
| DeKalb     | 46    | 554   | 46    | 533   | 77   |
| DeWitt     | 15    | 933   | 18    | 1,198 | 39   |
| Douglas    | 15    | 719   | 13    | 728   | 64   |
| DuPage     | 541   | 566   | 358   | 384   | 86   |
| Edgar      | 65    | 3,508 | 64    | 4,033 | 1    |
| Edwards    | 8     | 1,268 | 3     | 551   | 75   |
| Effingham  | 49    | 1,244 | 38    | 1,083 | 43   |
| Fayette    | 29    | 1,441 | 39    | 2,159 | 9    |
| Ford       | 16    | 1,075 | 19    | 1,467 | 26   |
| Franklin   | 30    | 827   | 26    | 799   | 57   |
| Fulton     | 13    | 395   | 46    | 1,520 | 24   |
| Gallatin   | 2     | 363   | 2     | 410   | 84   |
| Greene     | 17    | 1,156 | 3     | 235   | 95   |
| Grundy     | 45    | 1,091 | 34    | 766   | 61   |
| Hamilton   | 8     | 1,053 | 2     | 282   | 93   |
| Hancock    | 17    | 869   | 12    | 733   | 62   |
| Hardin     | 4     | 1,124 | 0     | 0     | 98   |
| Henderson  | 11    | 1,526 | 8     | 1,258 | 35   |
| Henry      | 49    | 940   | 53    | 1,210 | 38   |
| Iroquois   | 92    | 2,919 | 45    | 1,626 | 21   |
| Jackson    | 31    | 711   | 34    | 882   | 52   |
| Jasper     | 14    | 1,322 | 6     | 731   | 63   |
| Jefferson  | 51    | 1,269 | 16    | 458   | 82   |
| Jersey     | 32    | 1,424 | 18    | 883   | 51   |
| JoDaviess  | 14    | 666   | 2     | 108   | 97   |
| Johnson    | 12    | 1,277 | 7     | 798   | 58   |
| Kane       | 522   | 1,029 | 373   | 668   | 69   |
| Kankakee   | 288   | 2,521 | 232   | 2,140 | 10   |
| Kendall    | 54    | 745   | 139   | 1,322 | 33   |
| Knox       | 70    | 1,484 | 76    | 1,800 | 16   |
| Lake       | 402   | 519   | 360   | 453   | 83   |
| LaSalle    | 125   | 1,118 | 95    | 925   | 48   |
| Lawrence   | 28    | 1,961 | 15    | 1,249 | 36   |

**Table 35: Number of active youth formal probation caseloads, CY03 – CY08**

| <b>County</b> | <b>2003</b>   | <b>Rate</b> | <b>2008</b>  | <b>Rate</b> | <b>Rank</b> |
|---------------|---------------|-------------|--------------|-------------|-------------|
| Lee           | 15            | 406         | 27           | 880         | 53          |
| Livingston    | 107           | 2,710       | 62           | 1,822       | 14          |
| Logan         | 76            | 2,824       | 52           | 2,192       | 8           |
| McDonough     | 11            | 495         | 12           | 642         | 70          |
| McHenry       | 123           | 368         | 103          | 296         | 92          |
| McLean        | 140           | 998         | 193          | 1,366       | 31          |
| Macon         | 157           | 1,456       | 136          | 1,398       | 30          |
| Macoupin      | 69            | 1,415       | 29           | 701         | 66          |
| Madison       | 122           | 466         | 94           | 390         | 85          |
| Marion        | 67            | 1,625       | 39           | 1,053       | 44          |
| Marshall      | 11            | 889         | 8            | 688         | 67          |
| Mason         | 22            | 1,406       | 33           | 2,498       | 6           |
| Massac        | 21            | 1,583       | 15           | 1,147       | 40          |
| Menard        | 6             | 432         | 4            | 333         | 89          |
| Mercer        | 14            | 817         | 26           | 1,858       | 13          |
| Monroe        | 7             | 227         | 5            | 164         | 96          |
| Montgomery    | 34            | 1,160       | 20           | 783         | 60          |
| Morgan        | 35            | 1,073       | 18           | 629         | 71          |
| Moultrie      | 22            | 1,576       | 19           | 1,430       | 28          |
| Ogle          | 57            | 934         | 55           | 1,015       | 46          |
| Peoria        | 459           | 2,629       | 494          | 2,886       | 4           |
| Perry         | 19            | 934         | 9            | 510         | 80          |
| Piatt         | 7             | 436         | 5            | 329         | 90          |
| Pike          | 57            | 3,461       | 30           | 2,076       | 11          |
| Pope          | 1             | 289         | 0            | 0           | 98          |
| Pulaski       | 17            | 2,117       | 3            | 517         | 78          |
| Putnam        | 6             | 951         | 5            | 916         | 50          |
| Randolph      | 49            | 1,655       | 7            | 272         | 94          |
| Richland      | 15            | 976         | 22           | 1,650       | 19          |
| Rock Island   | 145           | 1,068       | 159          | 1,275       | 34          |
| St. Clair     | 155           | 537         | 244          | 933         | 47          |
| Saline        | 8             | 312         | 7            | 305         | 91          |
| Sangamon      | 125           | 663         | 99           | 557         | 74          |
| Schuyler      | 7             | 1,094       | 3            | 512         | 79          |
| Scott         | 0             | 0           | 0            | 0           | 98          |
| Shelby        | 22            | 949         | 27           | 1,335       | 32          |
| Stark         | 4             | 662         | 4            | 721         | 65          |
| Stephenson    | 105           | 2,143       | 140          | 3,337       | 3           |
| Tazewell      | 123           | 1,000       | 107          | 923         | 49          |
| Union         | 19            | 1,056       | 10           | 670         | 68          |
| Vermilion     | 98            | 1,238       | 132          | 1,754       | 18          |
| Wabash        | 40            | 3,208       | 33           | 3,350       | 2           |
| Warren        | 19            | 1,149       | 17           | 1,228       | 37          |
| Washington    | 9             | 558         | 5            | 370         | 87          |
| Wayne         | 14            | 877         | 5            | 361         | 88          |
| White         | 40            | 3,082       | 16           | 1,411       | 29          |
| Whiteside     | 83            | 1,407       | 47           | 872         | 54          |
| Will          | 399           | 604         | 465          | 620         | 72          |
| Williamson    | 27            | 480         | 29           | 537         | 76          |
| Winnebago     | 902           | 3,025       | 714          | 2,430       | 7           |
| Woodford      | 89            | 2,281       | 67           | 1,800       | 17          |
| <b>Total</b>  | <b>11,082</b> | <b>864</b>  | <b>9,472</b> | <b>755</b>  |             |

**Table 36: Number of active informal probation supervision casesloads of youth, CY03 – CY08**

As of December 31, 2003 and December 31, 2008

Source: Administrative Office of the Illinois Courts

Rate per 100,000 youth age 10-16

| County     | 2003 | Rate | 2008 | Rate  | Rank |
|------------|------|------|------|-------|------|
| Adams      | 6    | 88   | 6    | 101   | 50   |
| Alexander  | 0    | 0    | 0    | 0     | 58   |
| Bond       | 9    | 599  | 0    | 0     | 58   |
| Boone      | 9    | 167  | 13   | 225   | 33   |
| Brown      | 0    | 0    | 0    | 0     | 58   |
| Bureau     | 0    | 0    | 0    | 0     | 58   |
| Calhoun    | 0    | 0    | 0    | 0     | 58   |
| Carroll    | 6    | 364  | 9    | 682   | 11   |
| Cass       | 0    | 0    | 0    | 0     | 58   |
| Champaign  | 2    | 14   | 12   | 87    | 52   |
| Christian  | 8    | 230  | 0    | 0     | 58   |
| Clark      | 0    | 0    | 0    | 0     | 58   |
| Clay       | 12   | 881  | 0    | 0     | 58   |
| Clinton    | 6    | 169  | 10   | 306   | 27   |
| Coles      | 7    | 182  | 12   | 341   | 21   |
| Cook       | 525  | 98   | 930  | 186   | 36   |
| Crawford   | 0    | 0    | 0    | 0     | 58   |
| Cumberland | 0    | 0    | 0    | 0     | 58   |
| DeKalb     | 8    | 96   | 36   | 417   | 19   |
| DeWitt     | 0    | 0    | 2    | 133   | 46   |
| Douglas    | 2    | 96   | 2    | 112   | 48   |
| DuPage     | 0    | 0    | 0    | 0     | 58   |
| Edgar      | 0    | 0    | 0    | 0     | 58   |
| Edwards    | 0    | 0    | 0    | 0     | 58   |
| Effingham  | 0    | 0    | 5    | 143   | 44   |
| Fayette    | 0    | 0    | 0    | 0     | 58   |
| Ford       | 7    | 470  | 19   | 1,467 | 2    |
| Franklin   | 33   | 910  | 30   | 921   | 8    |
| Fulton     | 18   | 546  | 16   | 529   | 14   |
| Gallatin   | 0    | 0    | 0    | 0     | 58   |
| Greene     | 0    | 0    | 0    | 0     | 58   |
| Grundy     | 2    | 48   | 0    | 0     | 58   |
| Hamilton   | 1    | 132  | 0    | 0     | 58   |
| Hancock    | 17   | 869  | 5    | 305   | 28   |
| Hardin     | 0    | 0    | 0    | 0     | 58   |
| Henderson  | 1    | 139  | 1    | 157   | 41   |
| Henry      | 3    | 58   | 45   | 1,027 | 7    |
| Iroquois   | 30   | 952  | 38   | 1,373 | 4    |
| Jackson    | 16   | 367  | 2    | 52    | 53   |
| Jasper     | 7    | 661  | 2    | 244   | 32   |
| Jefferson  | 0    | 0    | 0    | 0     | 58   |
| Jersey     | 9    | 401  | 5    | 245   | 31   |
| JoDaviess  | 14   | 666  | 26   | 1,408 | 3    |
| Johnson    | 8    | 851  | 4    | 456   | 18   |
| Kane       | 89   | 176  | 273  | 489   | 17   |
| Kankakee   | 19   | 166  | 34   | 314   | 25   |
| Kendall    | 18   | 248  | 63   | 599   | 12   |
| Knox       | 15   | 318  | 7    | 166   | 39   |
| Lake       | 0    | 0    | 0    | 0     | 58   |
| LaSalle    | 14   | 125  | 16   | 156   | 42   |
| Lawrence   | 0    | 0    | 0    | 0     | 58   |



**Table 36: Number of active informal probation supervision caseloads of youth, CY03– CY08**

| <b>County</b> | <b>2003</b>  | <b>Rate</b> | <b>2008</b>  | <b>Rate</b> | <b>Rank</b> |
|---------------|--------------|-------------|--------------|-------------|-------------|
| Lee           | 21           | 568         | 10           | 326         | 24          |
| Livingston    | 33           | 836         | 9            | 265         | 29          |
| Logan         | 0            | 0           | 0            | 0           | 58          |
| McDonough     | 21           | 945         | 16           | 856         | 10          |
| McHenry       | 105          | 314         | 66           | 190         | 35          |
| McLean        | 78           | 556         | 48           | 340         | 22          |
| Macon         | 0            | 0           | 1            | 10          | 57          |
| Macoupin      | 63           | 1,292       | 5            | 121         | 47          |
| Madison       | 153          | 584         | 60           | 249         | 30          |
| Marion        | 10           | 243         | 4            | 108         | 49          |
| Marshall      | 8            | 647         | 0            | 0           | 58          |
| Mason         | 16           | 1,022       | 0            | 0           | 58          |
| Massac        | 2            | 151         | 0            | 0           | 58          |
| Menard        | 1            | 72          | 0            | 0           | 58          |
| Mercer        | 0            | 0           | 5            | 357         | 20          |
| Monroe        | 0            | 0           | 0            | 0           | 58          |
| Montgomery    | 30           | 1,023       | 22           | 861         | 9           |
| Morgan        | 50           | 1,533       | 44           | 1,537       | 1           |
| Moultrie      | 0            | 0           | 0            | 0           | 58          |
| Ogle          | 3            | 49          | 5            | 92          | 51          |
| Peoria        | 155          | 888         | 30           | 175         | 37          |
| Perry         | 0            | 0           | 0            | 0           | 58          |
| Piatt         | 13           | 810         | 8            | 526         | 15          |
| Pike          | 0            | 0           | 0            | 0           | 58          |
| Pope          | 2            | 578         | 1            | 334         | 23          |
| Pulaski       | 0            | 0           | 0            | 0           | 58          |
| Putnam        | 1            | 158         | 0            | 0           | 58          |
| Randolph      | 0            | 0           | 0            | 0           | 58          |
| Richland      | 0            | 0           | 0            | 0           | 58          |
| Rock Island   | 62           | 457         | 27           | 216         | 34          |
| St. Clair     | 13           | 45          | 82           | 314         | 26          |
| Saline        | 12           | 468         | 24           | 1,045       | 6           |
| Sangamon      | 13           | 69          | 3            | 17          | 56          |
| Schuyler      | 0            | 0           | 0            | 0           | 58          |
| Scott         | 0            | 0           | 0            | 0           | 58          |
| Shelby        | 0            | 0           | 0            | 0           | 58          |
| Stark         | 0            | 0           | 0            | 0           | 58          |
| Stephenson    | 8            | 163         | 6            | 143         | 43          |
| Tazewell      | 78           | 634         | 57           | 492         | 16          |
| Union         | 2            | 111         | 2            | 134         | 45          |
| Vermilion     | 0            | 0           | 0            | 0           | 58          |
| Wabash        | 0            | 0           | 0            | 0           | 58          |
| Warren        | 5            | 302         | 17           | 1,228       | 5           |
| Washington    | 0            | 0           | 0            | 0           | 58          |
| Wayne         | 0            | 0           | 0            | 0           | 58          |
| White         | 0            | 0           | 0            | 0           | 58          |
| Whiteside     | 1            | 17          | 2            | 37          | 54          |
| Will          | 33           | 50          | 25           | 33          | 55          |
| Williamson    | 26           | 462         | 30           | 555         | 13          |
| Winnebago     | 38           | 127         | 49           | 167         | 38          |
| Woodford      | 3            | 77          | 6            | 161         | 40          |
| <b>Total</b>  | <b>1,980</b> | <b>154</b>  | <b>2,221</b> | <b>177</b>  |             |

**Table 37: Number of youth delinquency petitions continued under supervision, CY03 – CY08**

Source: Administrative Office of the Illinois Courts

Rate per 100,000 Youth Age 10-16

| County     | 2003  | Rate  | 2008           | Rate  | Rank |
|------------|-------|-------|----------------|-------|------|
| Adams      | 1     | 15    | 1              | 17    | 74   |
| Alexander  | 1     | 102   | 0              | 0     | 78   |
| Bond       | 30    | 1,997 | 8              | 553   | 36   |
| Boone      | 1     | 19    | 5              | 87    | 65   |
| Brown      | 2     | 409   | 6              | 1,535 | 8    |
| Bureau     | 19    | 550   | 12             | 384   | 44   |
| Calhoun    | 2     | 414   | 0              | 0     | 78   |
| Carroll    | 20    | 1,214 | 10             | 758   | 25   |
| Cass       | 0     | 0     | 0              | 0     | 78   |
| Champaign  | 1     | 7     | 7              | 51    | 70   |
| Christian  | 25    | 720   | 27             | 869   | 19   |
| Clark      | 12    | 701   | 12             | 756   | 26   |
| Clay       | 0     | 0     | 5              | 430   | 41   |
| Clinton    | 24    | 675   | 26             | 797   | 22   |
| Coles      | 0     | 0     | 0              | 0     | 78   |
| Cook       | 3,946 | 740   | Did not report |       |      |
| Crawford   | 31    | 1,674 | 2              | 127   | 62   |
| Cumberland | 0     | 0     | 0              | 0     | 78   |
| DeKalb     | 65    | 783   | 50             | 579   | 34   |
| DeWitt     | 1     | 62    | 0              | 0     | 78   |
| Douglas    | 0     | 0     | 12             | 672   | 30   |
| DuPage     | 0     | 0     | 2              | 2     | 76   |
| Edgar      | 0     | 0     | 0              | 0     | 78   |
| Edwards    | 7     | 1,109 | 1              | 184   | 56   |
| Effingham  | 2     | 51    | 40             | 1,140 | 14   |
| Fayette    | 3     | 149   | 9              | 498   | 38   |
| Ford       | 0     | 0     | 0              | 0     | 78   |
| Franklin   | 16    | 441   | 12             | 369   | 46   |
| Fulton     | 21    | 637   | 18             | 595   | 33   |
| Gallatin   | 1     | 181   | 1              | 205   | 55   |
| Greene     | 3     | 204   | 12             | 940   | 16   |
| Grundy     | 13    | 315   | 13             | 293   | 50   |
| Hamilton   | 0     | 0     | 0              | 0     | 78   |
| Hancock    | 2     | 102   | 11             | 672   | 31   |
| Hardin     | 1     | 281   | 4              | 1,208 | 12   |
| Henderson  | 2     | 277   | 0              | 0     | 78   |
| Henry      | 7     | 134   | 0              | 0     | 78   |
| Iroquois   | 3     | 95    | 0              | 0     | 78   |
| Jackson    | 6     | 138   | 3              | 78    | 67   |
| Jasper     | 6     | 567   | 10             | 1,218 | 11   |
| Jefferson  | 0     | 0     | 17             | 487   | 39   |
| Jersey     | 54    | 2,403 | 31             | 1,521 | 9    |
| JoDaviess  | 0     | 0     | 0              | 0     | 78   |
| Johnson    | 4     | 426   | 3              | 342   | 48   |
| Kane       | 182   | 359   | 213            | 381   | 45   |
| Kankakee   | 52    | 455   | 30             | 277   | 51   |
| Kendall    | 40    | 552   | 35             | 333   | 49   |
| Knox       | 24    | 509   | 5              | 118   | 63   |
| Lake       | 69    | 89    | 1              | 1     | 77   |
| LaSalle    | 65    | 582   | 79             | 769   | 24   |
| Lawrence   | 4     | 280   | 15             | 1,249 | 10   |

**Table 37: Number of youth delinquency petitions continued under supervision, CY03 – CY08**

| <b>County</b> | <b>2003</b>  | <b>Rate</b> | <b>2008</b>  | <b>Rate</b> | <b>Rank</b> |
|---------------|--------------|-------------|--------------|-------------|-------------|
| Lee           | 10           | 271         | 4            | 130         | 61          |
| Livingston    | 5            | 127         | 0            | 0           | 78          |
| Logan         | 0            | 0           | 0            | 0           | 78          |
| McDonough     | 20           | 900         | 15           | 802         | 21          |
| McHenry       | 83           | 248         | 78           | 224         | 54          |
| McLean        | 4            | 29          | 6            | 42          | 71          |
| Macon         | 73           | 677         | 84           | 863         | 20          |
| Macoupin      | 32           | 656         | 49           | 1,184       | 13          |
| Madison       | 320          | 1,222       | 190          | 788         | 23          |
| Marion        | 0            | 0           | 3            | 81          | 66          |
| Marshall      | 6            | 485         | 4            | 344         | 47          |
| Mason         | 0            | 0           | 7            | 530         | 37          |
| Massac        | 14           | 1,055       | 2            | 153         | 57          |
| Menard        | 10           | 720         | 0            | 0           | 78          |
| Mercer        | 0            | 0           | 10           | 715         | 28          |
| Monroe        | 52           | 1,684       | 56           | 1,834       | 4           |
| Montgomery    | 7            | 239         | 16           | 626         | 32          |
| Morgan        | 0            | 0           | 7            | 245         | 53          |
| Moultrie      | 12           | 860         | 1            | 75          | 68          |
| Ogle          | 0            | 0           | 50           | 923         | 17          |
| Peoria        | 41           | 235         | 24           | 140         | 58          |
| Perry         | 5            | 246         | 7            | 396         | 43          |
| Piatt         | 0            | 0           | 0            | 0           | 78          |
| Pike          | 0            | 0           | 26           | 1,799       | 5           |
| Pope          | 0            | 0           | 0            | 0           | 78          |
| Pulaski       | 2            | 249         | 0            | 0           | 78          |
| Putnam        | 0            | 0           | 5            | 916         | 18          |
| Randolph      | 0            | 0           | 11           | 428         | 42          |
| Richland      | 4            | 260         | 0            | 0           | 78          |
| Rock Island   | 15           | 110         | 17           | 136         | 59          |
| St. Clair     | 169          | 585         | 65           | 249         | 52          |
| Saline        | 0            | 0           | 0            | 0           | 78          |
| Sangamon      | 16           | 85          | 1            | 6           | 75          |
| Schuyler      | 8            | 1,250       | 4            | 683         | 29          |
| Scott         | 0            | 0           | 0            | 0           | 78          |
| Shelby        | 30           | 1,294       | 2            | 99          | 64          |
| Stark         | 1            | 166         | 17           | 3,063       | 1           |
| Stephenson    | 0            | 0           | 98           | 2,336       | 3           |
| Tazewell      | 65           | 529         | 66           | 569         | 35          |
| Union         | 0            | 0           | 24           | 1,609       | 6           |
| Vermilion     | 0            | 0           | 0            | 0           | 78          |
| Wabash        | 25           | 2,005       | 11           | 1,117       | 15          |
| Warren        | 11           | 665         | 22           | 1,590       | 7           |
| Washington    | 0            | 0           | 1            | 74          | 69          |
| Wayne         | 16           | 1,003       | 10           | 722         | 27          |
| White         | 31           | 2,388       | 30           | 2,646       | 2           |
| Whiteside     | 2            | 34          | 26           | 482         | 40          |
| Will          | 12           | 18          | 23           | 31          | 73          |
| Williamson    | 5            | 89          | 2            | 37          | 72          |
| Winnebago     | 46           | 154         | 39           | 133         | 60          |
| Woodford      | 0            | 0           | 0            | 0           | 78          |
| <b>Total</b>  | <b>5,920</b> | <b>462</b>  | <b>1,783</b> | <b>140</b>  |             |

**Table 38: Number of youth probation cases continued under supervision, CY03 – CY08**

Source: Administrative Office of the Illinois Courts

Rate per 100,000 Youth Age 10-16

| County     | 2003 | Rate  | 2008 | Rate  | Rank |
|------------|------|-------|------|-------|------|
| Adams      | 6    | 88    | 5    | 84    | 69   |
| Alexander  | 1    | 102   | 3    | 416   | 41   |
| Bond       | 20   | 1,332 | 0    | 0     | 77   |
| Boone      | 5    | 93    | 9    | 156   | 62   |
| Brown      | 0    | 0     | 10   | 2,558 | 1    |
| Bureau     | 9    | 260   | 10   | 320   | 45   |
| Calhoun    | 4    | 828   | 0    | 0     | 77   |
| Carroll    | 21   | 1,274 | 10   | 758   | 25   |
| Cass       | 14   | 1,079 | 6    | 482   | 34   |
| Champaign  | 6    | 41    | 4    | 29    | 75   |
| Christian  | 19   | 547   | 4    | 129   | 65   |
| Clark      | 9    | 525   | 3    | 189   | 56   |
| Clay       | 14   | 1,028 | 2    | 172   | 59   |
| Clinton    | 18   | 507   | 14   | 429   | 38   |
| Coles      | 0    | 0     | 0    | 0     | 77   |
| Cook       | 0    | 0     | 0    | 0     | 77   |
| Crawford   | 0    | 0     | 0    | 0     | 77   |
| Cumberland | 0    | 0     | 0    | 0     | 77   |
| DeKalb     | 63   | 759   | 65   | 753   | 26   |
| DeWitt     | 0    | 0     | 0    | 0     | 77   |
| Douglas    | 1    | 48    | 3    | 168   | 60   |
| DuPage     | 162  | 169   | 139  | 149   | 63   |
| Edgar      | 0    | 0     | 0    | 0     | 77   |
| Edwards    | 8    | 1,268 | 1    | 184   | 58   |
| Effingham  | 5    | 127   | 37   | 1,055 | 11   |
| Fayette    | 3    | 149   | 10   | 554   | 32   |
| Ford       | 1    | 67    | 10   | 772   | 23   |
| Franklin   | 22   | 607   | 25   | 768   | 24   |
| Fulton     | 22   | 668   | 22   | 727   | 29   |
| Gallatin   | 0    | 0     | 0    | 0     | 77   |
| Greene     | 3    | 204   | 21   | 1,644 | 4    |
| Grundy     | 14   | 339   | 12   | 270   | 49   |
| Hamilton   | 2    | 263   | 0    | 0     | 77   |
| Hancock    | 1    | 51    | 7    | 428   | 40   |
| Hardin     | 0    | 0     | 0    | 0     | 77   |
| Henderson  | 1    | 139   | 2    | 314   | 46   |
| Henry      | 7    | 134   | 2    | 46    | 73   |
| Iroquois   | 2    | 63    | 0    | 0     | 77   |
| Jackson    | 20   | 459   | 10   | 259   | 51   |
| Jasper     | 4    | 378   | 7    | 853   | 21   |
| Jefferson  | 0    | 0     | 0    | 0     | 77   |
| Jersey     | 41   | 1,825 | 27   | 1,325 | 8    |
| JoDaviess  | 4    | 190   | 0    | 0     | 77   |
| Johnson    | 0    | 0     | 0    | 0     | 77   |
| Kane       | 207  | 408   | 223  | 399   | 42   |
| Kankakee   | 62   | 543   | 32   | 295   | 48   |
| Kendall    | 46   | 635   | 36   | 342   | 44   |
| Knox       | 16   | 339   | 6    | 142   | 64   |
| Lake       | 48   | 62    | 38   | 48    | 72   |
| LaSalle    | 54   | 483   | 46   | 448   | 36   |
| Lawrence   | 10   | 700   | 11   | 916   | 15   |

**Table 38: Number of youth probation cases continued under supervision, CY03 – CY08**

| <b>County</b> | <b>2003</b>  | <b>Rate</b> | <b>2008</b>  | <b>Rate</b> | <b>Rank</b> |
|---------------|--------------|-------------|--------------|-------------|-------------|
| Lee           | 12           | 325         | 23           | 749         | 27          |
| Livingston    | 7            | 177         | 4            | 118         | 66          |
| Logan         | 0            | 0           | 0            | 0           | 77          |
| McDonough     | 17           | 765         | 14           | 749         | 28          |
| McHenry       | 58           | 173         | 79           | 227         | 52          |
| McLean        | 3            | 21          | 13           | 92          | 68          |
| Macon         | 101          | 937         | 94           | 966         | 14          |
| Macoupin      | 42           | 862         | 40           | 966         | 13          |
| Madison       | 254          | 970         | 209          | 866         | 18          |
| Marion        | 10           | 243         | 6            | 162         | 61          |
| Marshall      | 17           | 1,374       | 10           | 860         | 19          |
| Mason         | 12           | 767         | 17           | 1,287       | 9           |
| Massac        | 0            | 0           | 0            | 0           | 77          |
| Menard        | 11           | 793         | 1            | 83          | 70          |
| Mercer        | 17           | 992         | 12           | 858         | 20          |
| Monroe        | 0            | 0           | 0            | 0           | 77          |
| Montgomery    | 7            | 239         | 16           | 626         | 30          |
| Morgan        | 5            | 153         | 2            | 70          | 71          |
| Moultrie      | 15           | 1,074       | 15           | 1,129       | 10          |
| Ogle          | 35           | 574         | 45           | 831         | 22          |
| Peoria        | 88           | 504         | 45           | 263         | 50          |
| Perry         | 2            | 98          | 0            | 0           | 77          |
| Piatt         | 1            | 62          | 8            | 526         | 33          |
| Pike          | 0            | 0           | 20           | 1,384       | 6           |
| Pope          | 0            | 0           | 3            | 1,003       | 12          |
| Pulaski       | 2            | 249         | 0            | 0           | 77          |
| Putnam        | 7            | 1,109       | 0            | 0           | 77          |
| Randolph      | 0            | 0           | 3            | 117         | 67          |
| Richland      | 5            | 325         | 4            | 300         | 47          |
| Rock Island   | 11           | 81          | 23           | 184         | 57          |
| St. Clair     | 159          | 551         | 112          | 428         | 39          |
| Saline        | 1            | 39          | 0            | 0           | 77          |
| Sangamon      | 20           | 106         | 7            | 39          | 74          |
| Schuyler      | 8            | 1,250       | 8            | 1,365       | 7           |
| Scott         | 0            | 0           | 0            | 0           | 77          |
| Shelby        | 9            | 388         | 8            | 396         | 43          |
| Stark         | 4            | 662         | 14           | 2,523       | 2           |
| Stephenson    | 73           | 1,490       | 86           | 2,050       | 3           |
| Tazewell      | 52           | 423         | 55           | 474         | 35          |
| Union         | 0            | 0           | 13           | 871         | 16          |
| Vermilion     | 66           | 834         | 108          | 1,435       | 5           |
| Wabash        | 0            | 0           | 0            | 0           | 77          |
| Warren        | 10           | 605         | 12           | 867         | 17          |
| Washington    | 0            | 0           | 0            | 0           | 77          |
| Wayne         | 9            | 564         | 8            | 578         | 31          |
| White         | 0            | 0           | 0            | 0           | 77          |
| Whiteside     | 1            | 17          | 1            | 19          | 76          |
| Will          | 209          | 316         | 164          | 219         | 53          |
| Williamson    | 25           | 444         | 11           | 204         | 55          |
| Winnebago     | 52           | 174         | 64           | 218         | 54          |
| Woodford      | 8            | 205         | 16           | 430         | 37          |
| <b>Total</b>  | <b>2,420</b> | <b>189</b>  | <b>2,186</b> | <b>174</b>  |             |

**Table 39: Number and type of court ordered youth placements, CY03 – CY08**

Source: Administrative Office of the Illinois Courts

Age 10-16

| County     | Foster Home |      | Group Home |      | Residential Treatment |      | Placed with Relative |      | Total |       |
|------------|-------------|------|------------|------|-----------------------|------|----------------------|------|-------|-------|
|            | 2003        | 2008 | 2003       | 2008 | 2003                  | 2008 | 2003                 | 2008 | 2003  | 2008  |
| Adams      | 4           | 0    | 0          | 0    | 10                    | 6    | 7                    | 5    | 21    | 11    |
| Alexander  | 0           | 0    | 0          | 0    | 0                     | 0    | 1                    | 0    | 1     | 0     |
| Bond       | 2           | 0    | 0          | 0    | 0                     | 0    | 0                    | 0    | 2     | 0     |
| Boone      | 1           | 0    | 3          | 1    | 29                    | 15   | 0                    | 1    | 33    | 17    |
| Brown      | 0           | 0    | 0          | 0    | 0                     | 1    | 0                    | 0    | 0     | 1     |
| Bureau     | 0           | 0    | 0          | 0    | 6                     | 3    | 1                    | 0    | 7     | 3     |
| Calhoun    | 0           | 0    | 0          | 0    | 0                     | 0    | 0                    | 0    | 0     | 0     |
| Carroll    | 0           | 0    | 2          | 2    | 0                     | 0    | 0                    | 0    | 2     | 2     |
| Cass       | 0           | 0    | 0          | 0    | 0                     | 0    | 0                    | 2    | 0     | 2     |
| Champaign  | 4           | 3    | 5          | 0    | 15                    | 2    | 4                    | 1    | 28    | 6     |
| Christian  | 1           | 4    | 1          | 3    | 2                     | 0    | 2                    | 3    | 6     | 10    |
| Clark      | 0           | 0    | 0          | 0    | 1                     | 0    | 0                    | 0    | 1     | 0     |
| Clay       | 0           | 0    | 0          | 0    | 0                     | 0    | 0                    | 0    | 0     | 0     |
| Clinton    | 0           | 1    | 1          | 0    | 4                     | 2    | 3                    | 1    | 8     | 4     |
| Coles      | 0           | 0    | 0          | 0    | 0                     | 0    | 0                    | 0    | 0     | 0     |
| Cook       | 76          | 76   | 240        | 146  | 989                   | 661  | 744                  | 634  | 2,049 | 1,517 |
| Crawford   | 0           | 0    | 0          | 4    | 4                     | 3    | 0                    | 0    | 4     | 7     |
| Cumberland | 0           | 0    | 0          | 0    | 0                     | 0    | 0                    | 0    | 0     | 0     |
| DeKalb     | 0           | 0    | 0          | 0    | 0                     | 7    | 0                    | 0    | 0     | 7     |
| DeWitt     | 0           | 0    | 0          | 0    | 0                     | 0    | 0                    | 0    | 0     | 0     |
| Douglas    | 0           | 0    | 0          | 0    | 0                     | 0    | 0                    | 0    | 0     | 0     |
| DuPage     | 7           | 4    | 15         | 6    | 17                    | 17   | 25                   | 21   | 64    | 48    |
| Edgar      | 0           | 1    | 0          | 0    | 0                     | 0    | 0                    | 0    | 0     | 1     |
| Edwards    | 0           | 0    | 0          | 1    | 0                     | 0    | 3                    | 1    | 3     | 2     |
| Effingham  | 0           | 0    | 0          | 0    | 0                     | 0    | 0                    | 0    | 0     | 0     |
| Fayette    | 0           | 0    | 0          | 0    | 3                     | 8    | 0                    | 1    | 3     | 9     |
| Ford       | 0           | 0    | 1          | 0    | 1                     | 1    | 0                    | 0    | 2     | 1     |
| Franklin   | 1           | 0    | 0          | 0    | 0                     | 0    | 0                    | 0    | 1     | 0     |
| Fulton     | 0           | 0    | 0          | 1    | 2                     | 1    | 0                    | 0    | 2     | 2     |
| Gallatin   | 0           | 0    | 0          | 0    | 0                     | 0    | 0                    | 0    | 0     | 0     |
| Greene     | 0           | 0    | 0          | 0    | 0                     | 0    | 0                    | 0    | 0     | 0     |
| Grundy     | 0           | 0    | 3          | 0    | 0                     | 4    | 0                    | 0    | 3     | 4     |
| Hamilton   | 0           | 0    | 0          | 0    | 0                     | 0    | 0                    | 0    | 0     | 0     |
| Hancock    | 0           | 0    | 0          | 0    | 3                     | 1    | 0                    | 0    | 3     | 1     |
| Hardin     | 0           | 0    | 0          | 0    | 0                     | 0    | 0                    | 0    | 0     | 0     |
| Henderson  | 0           | 0    | 0          | 0    | 0                     | 0    | 0                    | 0    | 0     | 0     |
| Henry      | 2           | 0    | 1          | 0    | 0                     | 0    | 0                    | 0    | 3     | 0     |
| Iroquois   | 0           | 0    | 0          | 0    | 1                     | 0    | 0                    | 0    | 1     | 0     |
| Jackson    | 0           | 1    | 1          | 0    | 0                     | 0    | 0                    | 0    | 1     | 1     |
| Jasper     | 0           | 0    | 0          | 1    | 5                     | 2    | 0                    | 0    | 5     | 3     |
| Jefferson  | 0           | 0    | 4          | 0    | 1                     | 0    | 1                    | 0    | 6     | 0     |
| Jersey     | 0           | 1    | 3          | 0    | 9                     | 10   | 3                    | 6    | 15    | 17    |
| JoDaviess  | 0           | 0    | 0          | 0    | 0                     | 0    | 0                    | 0    | 0     | 0     |
| Johnson    | 0           | 0    | 1          | 0    | 0                     | 0    | 0                    | 1    | 1     | 1     |
| Kane       | 0           | 0    | 1          | 0    | 13                    | 18   | 0                    | 0    | 14    | 18    |
| Kankakee   | 2           | 0    | 0          | 0    | 0                     | 0    | 2                    | 1    | 4     | 1     |
| Kendall    | 0           | 0    | 0          | 0    | 20                    | 6    | 1                    | 0    | 21    | 6     |
| Knox       | 0           | 0    | 0          | 0    | 5                     | 1    | 0                    | 1    | 5     | 2     |
| Lake       | 0           | 1    | 0          | 8    | 3                     | 96   | 0                    | 3    | 3     | 108   |
| LaSalle    | 6           | 0    | 8          | 0    | 153                   | 4    | 0                    | 1    | 167   | 5     |
| Lawrence   | 0           | 0    | 1          | 0    | 0                     | 2    | 0                    | 0    | 1     | 2     |
| Lee        | 0           | 0    | 0          | 0    | 13                    | 0    | 0                    | 0    | 13    | 0     |

**Table 39: Number and type of court ordered youth placements, CY03 – CY08**

| County       | Foster Home |            | Group Home |            | Residential Treatment |              | Placed with Relative |            | Total        |              |
|--------------|-------------|------------|------------|------------|-----------------------|--------------|----------------------|------------|--------------|--------------|
|              | 2003        | 2008       | 2003       | 2008       | 2003                  | 2008         | 2003                 | 2008       | 2003         | 2008         |
| Livingston   | 12          | 2          | 0          | 1          | 15                    | 12           | 4                    | 1          | 31           | 16           |
| Logan        | 2           | 1          | 1          | 0          | 2                     | 0            | 0                    | 0          | 5            | 1            |
| McDonough    | 0           | 0          | 0          | 0          | 5                     | 2            | 0                    | 0          | 5            | 2            |
| McHenry      | 0           | 0          | 0          | 0          | 10                    | 10           | 0                    | 0          | 10           | 10           |
| McLean       | 1           | 1          | 2          | 1          | 12                    | 10           | 1                    | 1          | 16           | 13           |
| Macon        | 7           | 5          | 7          | 5          | 6                     | 0            | 0                    | 4          | 20           | 14           |
| Macoupin     | 0           | 0          | 0          | 0          | 0                     | 0            | 0                    | 0          | 0            | 0            |
| Madison      | 6           | 8          | 7          | 5          | 2                     | 3            | 3                    | 1          | 18           | 17           |
| Marion       | 0           | 0          | 0          | 0          | 1                     | 0            | 0                    | 0          | 1            | 0            |
| Marshall     | 0           | 0          | 0          | 0          | 0                     | 0            | 0                    | 0          | 0            | 0            |
| Mason        | 1           | 0          | 0          | 0          | 0                     | 0            | 1                    | 0          | 2            | 0            |
| Massac       | 0           | 0          | 0          | 0          | 0                     | 3            | 0                    | 0          | 0            | 3            |
| Menard       | 0           | 0          | 0          | 0          | 0                     | 0            | 0                    | 0          | 0            | 0            |
| Mercer       | 0           | 0          | 0          | 0          | 0                     | 0            | 1                    | 1          | 1            | 1            |
| Monroe       | 0           | 0          | 0          | 0          | 0                     | 0            | 0                    | 0          | 0            | 0            |
| Montgomery   | 0           | 0          | 0          | 0          | 0                     | 0            | 0                    | 0          | 0            | 0            |
| Morgan       | 0           | 0          | 0          | 0          | 4                     | 0            | 0                    | 0          | 4            | 0            |
| Moultrie     | 0           | 0          | 0          | 0          | 0                     | 0            | 0                    | 0          | 0            | 0            |
| Ogle         | 2           | 1          | 30         | 26         | 5                     | 11           | 1                    | 0          | 38           | 38           |
| Peoria       | 1           | 11         | 0          | 0          | 15                    | 6            | 4                    | 0          | 20           | 17           |
| Perry        | 0           | 2          | 0          | 0          | 0                     | 0            | 1                    | 1          | 1            | 3            |
| Piatt        | 0           | 0          | 0          | 0          | 0                     | 2            | 0                    | 0          | 0            | 2            |
| Pike         | 0           | 0          | 0          | 0          | 0                     | 0            | 0                    | 0          | 0            | 0            |
| Pope         | 0           | 0          | 0          | 0          | 0                     | 0            | 0                    | 0          | 0            | 0            |
| Pulaski      | 0           | 0          | 0          | 0          | 0                     | 0            | 0                    | 0          | 0            | 0            |
| Putnam       | 0           | 0          | 0          | 0          | 0                     | 0            | 0                    | 0          | 0            | 0            |
| Randolph     | 0           | 0          | 0          | 0          | 0                     | 0            | 0                    | 0          | 0            | 0            |
| Richland     | 0           | 0          | 0          | 0          | 2                     | 1            | 0                    | 0          | 2            | 1            |
| Rock Island  | 5           | 0          | 3          | 3          | 48                    | 21           | 0                    | 0          | 56           | 24           |
| St. Clair    | 10          | 37         | 4          | 16         | 33                    | 65           | 9                    | 1          | 56           | 119          |
| Saline       | 0           | 0          | 0          | 0          | 0                     | 0            | 0                    | 0          | 0            | 0            |
| Sangamon     | 4           | 2          | 1          | 1          | 1                     | 1            | 13                   | 2          | 19           | 6            |
| Schuyler     | 0           | 0          | 0          | 0          | 0                     | 0            | 0                    | 0          | 0            | 0            |
| Scott*       | 0           | 0          | 0          | 0          | 0                     | 0            | 0                    | 0          | 0            | 0            |
| Shelby       | 0           | 0          | 0          | 0          | 0                     | 0            | 0                    | 0          | 0            | 0            |
| Stark        | 0           | 0          | 0          | 0          | 0                     | 0            | 0                    | 0          | 0            | 0            |
| Stephenson   | 0           | 0          | 1          | 0          | 0                     | 1            | 0                    | 0          | 1            | 1            |
| Tazewell     | 0           | 1          | 0          | 0          | 9                     | 8            | 0                    | 0          | 9            | 9            |
| Union        | 0           | 0          | 0          | 0          | 0                     | 0            | 0                    | 1          | 0            | 1            |
| Vermilion    | 0           | 0          | 0          | 0          | 0                     | 0            | 0                    | 0          | 0            | 0            |
| Wabash       | 0           | 0          | 0          | 3          | 0                     | 0            | 0                    | 0          | 0            | 3            |
| Warren       | 0           | 0          | 0          | 0          | 0                     | 1            | 0                    | 0          | 0            | 1            |
| Washington   | 0           | 0          | 0          | 0          | 0                     | 0            | 1                    | 0          | 1            | 0            |
| Wayne        | 0           | 0          | 0          | 0          | 0                     | 0            | 8                    | 0          | 8            | 0            |
| White        | 0           | 0          | 3          | 0          | 2                     | 0            | 0                    | 0          | 5            | 0            |
| Whiteside    | 0           | 0          | 1          | 0          | 0                     | 10           | 0                    | 0          | 1            | 10           |
| Will         | 13          | 14         | 4          | 11         | 8                     | 1            | 38                   | 49         | 63           | 75           |
| Williamson   | 0           | 0          | 0          | 0          | 2                     | 1            | 0                    | 0          | 2            | 1            |
| Winnebago    | 11          | 9          | 14         | 28         | 93                    | 71           | 18                   | 0          | 136          | 108          |
| Woodford     | 0           | 1          | 0          | 0          | 4                     | 0            | 0                    | 0          | 4            | 1            |
| <b>Total</b> | <b>181</b>  | <b>194</b> | <b>369</b> | <b>257</b> | <b>1,588</b>          | <b>1,057</b> | <b>900</b>           | <b>753</b> | <b>3,038</b> | <b>2,261</b> |

**Table 40: Number and type of youth admissions to IDJJ by age, FY08**

Source: ICJIA interpretation of Illinois Department of Juvenile Justice data

IDJJ categorizes youth sent serve short term determinate sentences (bring-back orders) as court evaluations.

| County     | 2008                         |                            |                                 |                              |                            |                            |                             |
|------------|------------------------------|----------------------------|---------------------------------|------------------------------|----------------------------|----------------------------|-----------------------------|
|            | Ages 13 to 16                |                            |                                 | Ages 17+                     |                            |                            | Total admissions (all ages) |
|            | New adjudication commitments | Technical parole violators | Total admissions (age 13 to 16) | New adjudication commitments | Technical parole violators | Total admissions (age 17+) |                             |
| Adams      | 10                           | 3                          | 13                              | 8                            | 9                          | 17                         | 30                          |
| Alexander  | 4                            | 3                          | 7                               | 1                            | 6                          | 7                          | 14                          |
| Bond       | 2                            | 0                          | 2                               | 2                            | 0                          | 2                          | 4                           |
| Boone      | 11                           | 0                          | 11                              | 0                            | 4                          | 4                          | 15                          |
| Brown      | 0                            | 0                          | 0                               | 0                            | 0                          | 0                          | 0                           |
| Bureau     | 3                            | 0                          | 3                               | 1                            | 2                          | 3                          | 6                           |
| Calhoun    | 0                            | 0                          | 0                               | 0                            | 0                          | 0                          | 0                           |
| Carroll    | 0                            | 1                          | 1                               | 0                            | 1                          | 1                          | 2                           |
| Cass       | 3                            | 0                          | 3                               | 0                            | 2                          | 2                          | 5                           |
| Champaign  | 45                           | 7                          | 52                              | 14                           | 22                         | 36                         | 88                          |
| Christian  | 9                            | 4                          | 13                              | 0                            | 3                          | 3                          | 16                          |
| Clark      | 2                            | 0                          | 2                               | 0                            | 0                          | 0                          | 2                           |
| Clay       | 0                            | 0                          | 0                               | 0                            | 1                          | 1                          | 1                           |
| Clinton    | 0                            | 1                          | 1                               | 0                            | 1                          | 1                          | 2                           |
| Coles      | 5                            | 2                          | 7                               | 2                            | 2                          | 4                          | 11                          |
| Cook       | 423                          | 55                         | 478                             | 176                          | 283                        | 459                        | 937                         |
| Crawford   | 4                            | 0                          | 4                               | 0                            | 0                          | 0                          | 4                           |
| Cumberland | 0                            | 0                          | 0                               | 1                            | 0                          | 1                          | 1                           |
| DeKalb     | 4                            | 0                          | 4                               | 0                            | 2                          | 2                          | 6                           |
| DeWitt     | 1                            | 0                          | 1                               | 5                            | 2                          | 7                          | 8                           |
| Douglas    | 0                            | 0                          | 0                               | 0                            | 0                          | 0                          | 0                           |
| DuPage     | 5                            | 0                          | 5                               | 3                            | 9                          | 12                         | 17                          |
| Edgar      | 7                            | 0                          | 7                               | 2                            | 4                          | 6                          | 13                          |
| Edwards    | 0                            | 0                          | 0                               | 0                            | 1                          | 1                          | 1                           |
| Effingham  | 4                            | 4                          | 8                               | 1                            | 6                          | 7                          | 15                          |
| Fayette    | 0                            | 0                          | 0                               | 1                            | 1                          | 2                          | 2                           |
| Ford       | 2                            | 0                          | 2                               | 1                            | 0                          | 1                          | 3                           |
| Franklin   | 2                            | 2                          | 4                               | 2                            | 1                          | 3                          | 7                           |
| Fulton     | 1                            | 0                          | 1                               | 0                            | 1                          | 1                          | 2                           |
| Gallatin   | 3                            | 0                          | 3                               | 0                            | 1                          | 1                          | 4                           |
| Greene     | 0                            | 0                          | 0                               | 0                            | 0                          | 0                          | 0                           |
| Grundy     | 2                            | 0                          | 2                               | 0                            | 2                          | 2                          | 4                           |
| Hamilton   | 0                            | 0                          | 0                               | 0                            | 0                          | 0                          | 0                           |
| Hancock    | 0                            | 0                          | 0                               | 0                            | 1                          | 1                          | 1                           |
| Hardin     | 0                            | 1                          | 1                               | 0                            | 0                          | 0                          | 1                           |
| Henderson  | 1                            | 0                          | 1                               | 1                            | 0                          | 1                          | 2                           |
| Henry      | 3                            | 0                          | 3                               | 2                            | 2                          | 4                          | 7                           |
| Iroquois   | 2                            | 1                          | 3                               | 0                            | 7                          | 7                          | 10                          |
| Jackson    | 1                            | 0                          | 1                               | 0                            | 2                          | 2                          | 3                           |
| Jasper     | 1                            | 0                          | 1                               | 0                            | 1                          | 1                          | 2                           |
| Jefferson  | 6                            | 3                          | 9                               | 2                            | 3                          | 5                          | 14                          |
| Jersey     | 3                            | 0                          | 3                               | 3                            | 0                          | 3                          | 6                           |
| Jo Daviess | 1                            | 0                          | 1                               | 0                            | 0                          | 0                          | 1                           |
| Johnson    | 1                            | 0                          | 1                               | 0                            | 1                          | 1                          | 2                           |
| Kane       | 16                           | 3                          | 19                              | 18                           | 10                         | 28                         | 47                          |
| Kankakee   | 25                           | 3                          | 28                              | 13                           | 13                         | 26                         | 54                          |
| Kendall    | 6                            | 2                          | 8                               | 5                            | 3                          | 8                          | 16                          |
| Knox       | 7                            | 0                          | 7                               | 3                            | 1                          | 4                          | 11                          |
| Lake       | 23                           | 4                          | 27                              | 10                           | 19                         | 29                         | 56                          |
| Lasalle    | 17                           | 3                          | 20                              | 0                            | 11                         | 11                         | 31                          |
| Lawrence   | 0                            | 0                          | 0                               | 0                            | 0                          | 0                          | 0                           |



Table 40: Number and type of youth admissions to IDJJ by age, FY08

| County       | 2008                     |                            |                                 |                          |                            |                            |                             |
|--------------|--------------------------|----------------------------|---------------------------------|--------------------------|----------------------------|----------------------------|-----------------------------|
|              | Ages 13 to 16            |                            |                                 | Ages 17+                 |                            |                            | Total admissions (all ages) |
|              | New sentence commitments | Technical parole violators | Total admissions (age 13 to 16) | New sentence commitments | Technical parole violators | Total admissions (age 17+) |                             |
| Lee          | 7                        | 2                          | 9                               | 1                        | 2                          | 3                          | 12                          |
| Livingston   | 4                        | 1                          | 5                               | 1                        | 2                          | 3                          | 8                           |
| Logan        | 6                        | 0                          | 6                               | 1                        | 8                          | 9                          | 15                          |
| McDonough    | 0                        | 0                          | 0                               | 1                        | 0                          | 1                          | 1                           |
| McHenry      | 8                        | 0                          | 8                               | 1                        | 3                          | 4                          | 12                          |
| McLean       | 16                       | 0                          | 16                              | 3                        | 10                         | 13                         | 29                          |
| Macon        | 16                       | 14                         | 30                              | 0                        | 4                          | 4                          | 34                          |
| Macoupin     | 2                        | 1                          | 3                               | 0                        | 3                          | 3                          | 6                           |
| Madison      | 27                       | 2                          | 29                              | 4                        | 23                         | 27                         | 56                          |
| Marion       | 11                       | 2                          | 13                              | 3                        | 11                         | 14                         | 27                          |
| Marshall     | 3                        | 0                          | 3                               | 1                        | 0                          | 1                          | 4                           |
| Mason        | 6                        | 0                          | 6                               | 0                        | 1                          | 1                          | 7                           |
| Massac       | 1                        | 0                          | 1                               | 2                        | 1                          | 3                          | 4                           |
| Menard       | 1                        | 0                          | 1                               | 0                        | 0                          | 0                          | 1                           |
| Mercer       | 2                        | 0                          | 2                               | 1                        | 0                          | 1                          | 3                           |
| Monroe       | 0                        | 0                          | 0                               | 0                        | 1                          | 1                          | 1                           |
| Montgomery   | 3                        | 0                          | 3                               | 0                        | 1                          | 1                          | 4                           |
| Morgan       | 2                        | 1                          | 3                               | 0                        | 2                          | 2                          | 5                           |
| Moultrie     | 0                        | 0                          | 0                               | 0                        | 0                          | 0                          | 0                           |
| Ogle         | 6                        | 0                          | 6                               | 1                        | 0                          | 1                          | 7                           |
| Peoria       | 51                       | 6                          | 57                              | 9                        | 41                         | 50                         | 107                         |
| Perry        | 5                        | 0                          | 5                               | 3                        | 0                          | 3                          | 8                           |
| Piatt        | 1                        | 0                          | 1                               | 0                        | 0                          | 0                          | 1                           |
| Pike         | 3                        | 1                          | 4                               | 1                        | 0                          | 1                          | 5                           |
| Pope         | 0                        | 0                          | 0                               | 0                        | 0                          | 0                          | 0                           |
| Pulaski      | 1                        | 0                          | 1                               | 0                        | 0                          | 0                          | 1                           |
| Putnam       | 0                        | 0                          | 0                               | 1                        | 2                          | 3                          | 3                           |
| Randolph     | 3                        | 2                          | 5                               | 1                        | 4                          | 5                          | 10                          |
| Richland     | 2                        | 2                          | 4                               | 0                        | 1                          | 1                          | 5                           |
| Rock Island  | 30                       | 7                          | 37                              | 4                        | 34                         | 38                         | 75                          |
| St. Clair    | 11                       | 4                          | 15                              | 0                        | 17                         | 17                         | 32                          |
| Saline       | 4                        | 1                          | 5                               | 1                        | 1                          | 2                          | 7                           |
| Sangamon     | 12                       | 10                         | 22                              | 0                        | 22                         | 22                         | 44                          |
| Schuyler     | 2                        | 1                          | 3                               | 0                        | 0                          | 0                          | 3                           |
| Scott        | 0                        | 0                          | 0                               | 0                        | 0                          | 0                          | 0                           |
| Shelby       | 3                        | 0                          | 3                               | 0                        | 1                          | 1                          | 4                           |
| Stark        | 0                        | 0                          | 0                               | 0                        | 0                          | 0                          | 0                           |
| Stephenson   | 11                       | 5                          | 16                              | 0                        | 4                          | 4                          | 20                          |
| Tazewell     | 12                       | 1                          | 13                              | 4                        | 3                          | 7                          | 20                          |
| Union        | 1                        | 0                          | 1                               | 1                        | 1                          | 2                          | 3                           |
| Vermilion    | 19                       | 9                          | 28                              | 11                       | 12                         | 23                         | 51                          |
| Wabash       | 0                        | 0                          | 0                               | 0                        | 1                          | 1                          | 1                           |
| Warren       | 0                        | 0                          | 0                               | 0                        | 0                          | 0                          | 0                           |
| Washington   | 0                        | 0                          | 0                               | 2                        | 0                          | 2                          | 2                           |
| Wayne        | 1                        | 0                          | 1                               | 0                        | 0                          | 0                          | 1                           |
| White        | 0                        | 3                          | 3                               | 0                        | 1                          | 1                          | 4                           |
| Whiteside    | 5                        | 2                          | 7                               | 1                        | 5                          | 6                          | 13                          |
| Will         | 17                       | 6                          | 23                              | 8                        | 25                         | 33                         | 56                          |
| Williamson   | 2                        | 0                          | 2                               | 0                        | 4                          | 4                          | 6                           |
| Winnebago    | 71                       | 13                         | 84                              | 8                        | 38                         | 46                         | 130                         |
| Woodford     | 12                       | 1                          | 13                              | 4                        | 2                          | 6                          | 19                          |
| Unknown      | 0                        | 0                          | 0                               | 0                        | 0                          | 0                          | 0                           |
| <b>Total</b> | <b>1,065</b>             | <b>199</b>                 | <b>1,264</b>                    | <b>356</b>               | <b>731</b>                 | <b>1,087</b>               | <b>2,351</b>                |

**Table 41: Number and type of youth (age 13 to 16) admissions to IDJJ, FY03**

Source: ICJIA interpretation of Illinois Department of Juvenile Justice data

Rate per 100,000 youth age 13-16

IDJJ categorizes youth sent serve short term determinate sentences (bring-back orders) as court evaluations.

| County     | 2003                         |             |                         |                                   |                                    |                                |                  |       |
|------------|------------------------------|-------------|-------------------------|-----------------------------------|------------------------------------|--------------------------------|------------------|-------|
|            | New adjudication commitments |             |                         |                                   |                                    | Technical MSR/parole violators | Total admissions | Rate  |
|            | Criminal court commitments   | Court evals | Other court commitments | MSR/parole violator, new sentence | Total new adjudication commitments |                                |                  |       |
| Adams      | 1                            | 5           | 9                       | 0                                 | 15                                 | 4                              | 19               | 476   |
| Alexander  | 0                            | 0           | 5                       | 0                                 | 5                                  | 1                              | 6                | 1,051 |
| Bond       | 0                            | 0           | 0                       | 0                                 | 0                                  | 1                              | 1                | 117   |
| Boone      | 0                            | 3           | 6                       | 0                                 | 9                                  | 2                              | 11               | 362   |
| Brown      | 0                            | 0           | 0                       | 0                                 | 0                                  | 0                              | 0                | 0     |
| Bureau     | 0                            | 1           | 1                       | 0                                 | 2                                  | 0                              | 2                | 100   |
| Calhoun    | 0                            | 0           | 0                       | 0                                 | 0                                  | 0                              | 0                | 0     |
| Carroll    | 0                            | 1           | 4                       | 0                                 | 5                                  | 3                              | 8                | 811   |
| Cass       | 0                            | 2           | 2                       | 1                                 | 5                                  | 0                              | 5                | 699   |
| Champaign  | 1                            | 12          | 34                      | 0                                 | 47                                 | 22                             | 69               | 828   |
| Christian  | 0                            | 2           | 2                       | 0                                 | 4                                  | 2                              | 6                | 299   |
| Clark      | 0                            | 1           | 2                       | 0                                 | 3                                  | 0                              | 3                | 309   |
| Clay       | 0                            | 0           | 0                       | 1                                 | 1                                  | 1                              | 2                | 257   |
| Clinton    | 0                            | 0           | 4                       | 0                                 | 4                                  | 2                              | 6                | 289   |
| Coles      | 0                            | 7           | 4                       | 2                                 | 13                                 | 0                              | 13               | 575   |
| Cook       | 25                           | 69          | 275                     | 12                                | 381                                | 81                             | 462              | 155   |
| Crawford   | 0                            | 1           | 1                       | 0                                 | 2                                  | 1                              | 3                | 271   |
| Cumberland | 0                            | 0           | 1                       | 0                                 | 1                                  | 0                              | 1                | 145   |
| DeKalb     | 0                            | 6           | 1                       | 0                                 | 7                                  | 3                              | 10               | 209   |
| DeWitt     | 0                            | 3           | 2                       | 0                                 | 5                                  | 1                              | 6                | 657   |
| Douglas    | 0                            | 0           | 0                       | 0                                 | 0                                  | 0                              | 0                | 0     |
| DuPage     | 1                            | 0           | 7                       | 0                                 | 8                                  | 1                              | 9                | 17    |
| Edgar      | 0                            | 3           | 2                       | 0                                 | 5                                  | 0                              | 5                | 450   |
| Edwards    | 0                            | 2           | 2                       | 0                                 | 4                                  | 2                              | 6                | 1,685 |
| Effingham  | 0                            | 3           | 3                       | 0                                 | 6                                  | 2                              | 8                | 356   |
| Fayette    | 0                            | 2           | 1                       | 0                                 | 3                                  | 0                              | 3                | 251   |
| Ford       | 0                            | 2           | 2                       | 0                                 | 4                                  | 2                              | 6                | 671   |
| Franklin   | 0                            | 0           | 1                       | 0                                 | 1                                  | 0                              | 1                | 47    |
| Fulton     | 0                            | 0           | 2                       | 0                                 | 2                                  | 0                              | 2                | 103   |
| Gallatin   | 0                            | 0           | 0                       | 0                                 | 0                                  | 0                              | 0                | 0     |
| Greene     | 0                            | 0           | 0                       | 0                                 | 0                                  | 0                              | 0                | 0     |
| Grundy     | 0                            | 2           | 3                       | 0                                 | 5                                  | 2                              | 7                | 297   |
| Hamilton   | 0                            | 0           | 0                       | 0                                 | 0                                  | 0                              | 0                | 0     |
| Hancock    | 0                            | 0           | 0                       | 0                                 | 0                                  | 0                              | 0                | 0     |
| Hardin     | 0                            | 1           | 0                       | 0                                 | 1                                  | 1                              | 2                | 1,036 |
| Henderson  | 0                            | 0           | 0                       | 0                                 | 0                                  | 0                              | 0                | 0     |
| Henry      | 0                            | 2           | 1                       | 0                                 | 3                                  | 0                              | 3                | 98    |
| Iroquois   | 0                            | 1           | 5                       | 0                                 | 6                                  | 3                              | 9                | 476   |
| Jackson    | 0                            | 1           | 2                       | 0                                 | 3                                  | 2                              | 5                | 193   |
| Jasper     | 0                            | 0           | 0                       | 0                                 | 0                                  | 0                              | 0                | 0     |
| Jefferson  | 0                            | 4           | 4                       | 0                                 | 8                                  | 5                              | 13               | 559   |
| Jersey     | 0                            | 5           | 1                       | 0                                 | 6                                  | 0                              | 6                | 448   |
| Jo Daviess | 0                            | 0           | 1                       | 0                                 | 1                                  | 0                              | 1                | 80    |
| Johnson    | 0                            | 0           | 2                       | 0                                 | 2                                  | 1                              | 3                | 579   |
| Kane       | 2                            | 15          | 21                      | 1                                 | 39                                 | 5                              | 44               | 155   |
| Kankakee   | 1                            | 15          | 13                      | 0                                 | 29                                 | 4                              | 33               | 512   |
| Kendall    | 0                            | 0           | 5                       | 0                                 | 5                                  | 1                              | 6                | 147   |
| Knox       | 0                            | 7           | 1                       | 0                                 | 8                                  | 0                              | 8                | 293   |
| Lake       | 2                            | 0           | 31                      | 3                                 | 36                                 | 5                              | 41               | 95    |
| Lasalle    | 0                            | 21          | 15                      | 0                                 | 36                                 | 3                              | 39               | 601   |
| Lawrence   | 0                            | 2           | 0                       | 0                                 | 2                                  | 0                              | 2                | 255   |

Table 41: Number and type of youth admissions to IDJJ, FY03

| County       | 2003                         |             |                         |                                   |                                    |                                |                  |            |
|--------------|------------------------------|-------------|-------------------------|-----------------------------------|------------------------------------|--------------------------------|------------------|------------|
|              | New adjudication commitments |             |                         |                                   |                                    | Technical MSR/parole violators | Total admissions | Rate       |
|              | Criminal court commitments   | Court evals | Other court commitments | MSR/parole violator, new sentence | Total new adjudication commitments |                                |                  |            |
| Lee          | 0                            | 1           | 4                       | 1                                 | 6                                  | 4                              | 10               | 456        |
| Livingston   | 0                            | 1           | 0                       | 0                                 | 1                                  | 0                              | 1                | 43         |
| Logan        | 2                            | 2           | 10                      | 0                                 | 14                                 | 4                              | 18               | 1,129      |
| McDonough    | 0                            | 0           | 0                       | 0                                 | 0                                  | 0                              | 0                | 0          |
| McHenry      | 2                            | 6           | 6                       | 0                                 | 14                                 | 1                              | 15               | 79         |
| McLean       | 0                            | 17          | 9                       | 0                                 | 26                                 | 5                              | 31               | 393        |
| Macon        | 0                            | 29          | 21                      | 0                                 | 50                                 | 6                              | 56               | 890        |
| Macoupin     | 0                            | 0           | 2                       | 0                                 | 2                                  | 0                              | 2                | 69         |
| Madison      | 0                            | 11          | 16                      | 1                                 | 28                                 | 7                              | 35               | 231        |
| Marion       | 0                            | 0           | 3                       | 0                                 | 3                                  | 4                              | 7                | 298        |
| Marshall     | 0                            | 0           | 0                       | 0                                 | 0                                  | 0                              | 0                | 0          |
| Mason        | 0                            | 4           | 2                       | 0                                 | 6                                  | 0                              | 6                | 656        |
| Massac       | 0                            | 0           | 1                       | 0                                 | 1                                  | 0                              | 1                | 136        |
| Menard       | 0                            | 1           | 1                       | 0                                 | 2                                  | 0                              | 2                | 249        |
| Mercer       | 0                            | 5           | 2                       | 0                                 | 7                                  | 1                              | 8                | 790        |
| Monroe       | 0                            | 0           | 0                       | 0                                 | 0                                  | 1                              | 1                | 55         |
| Montgomery   | 0                            | 3           | 1                       | 0                                 | 4                                  | 1                              | 5                | 291        |
| Morgan       | 1                            | 1           | 1                       | 0                                 | 3                                  | 2                              | 5                | 256        |
| Moultrie     | 0                            | 1           | 3                       | 0                                 | 4                                  | 1                              | 5                | 619        |
| Ogle         | 0                            | 1           | 2                       | 1                                 | 4                                  | 1                              | 5                | 142        |
| Peoria       | 1                            | 24          | 45                      | 1                                 | 71                                 | 30                             | 101              | 1,027      |
| Perry        | 0                            | 1           | 3                       | 0                                 | 4                                  | 2                              | 6                | 503        |
| Piatt        | 0                            | 0           | 0                       | 0                                 | 0                                  | 0                              | 0                | 0          |
| Pike         | 0                            | 2           | 0                       | 0                                 | 2                                  | 0                              | 2                | 207        |
| Pope         | 0                            | 0           | 0                       | 0                                 | 0                                  | 1                              | 1                | 490        |
| Pulaski      | 0                            | 2           | 1                       | 0                                 | 3                                  | 0                              | 3                | 612        |
| Putnam       | 0                            | 2           | 1                       | 0                                 | 3                                  | 0                              | 3                | 789        |
| Randolph     | 0                            | 2           | 7                       | 0                                 | 9                                  | 3                              | 12               | 677        |
| Richland     | 0                            | 2           | 1                       | 0                                 | 3                                  | 1                              | 4                | 444        |
| Rock Island  | 0                            | 15          | 25                      | 0                                 | 40                                 | 10                             | 50               | 627        |
| St. Clair    | 0                            | 44          | 13                      | 0                                 | 57                                 | 7                              | 64               | 383        |
| Saline       | 0                            | 0           | 1                       | 0                                 | 1                                  | 2                              | 3                | 188        |
| Sangamon     | 1                            | 0           | 32                      | 2                                 | 35                                 | 20                             | 55               | 510        |
| Schuyler     | 0                            | 1           | 0                       | 0                                 | 1                                  | 0                              | 1                | 277        |
| Scott        | 0                            | 0           | 0                       | 0                                 | 0                                  | 0                              | 0                | 0          |
| Shelby       | 0                            | 2           | 2                       | 0                                 | 4                                  | 0                              | 4                | 304        |
| Stark        | 0                            | 0           | 0                       | 0                                 | 0                                  | 0                              | 0                | 0          |
| Stephenson   | 0                            | 9           | 5                       | 1                                 | 15                                 | 3                              | 18               | 637        |
| Tazewell     | 0                            | 2           | 3                       | 0                                 | 5                                  | 4                              | 9                | 128        |
| Union        | 0                            | 1           | 0                       | 0                                 | 1                                  | 0                              | 1                | 96         |
| Vermilion    | 0                            | 9           | 28                      | 0                                 | 37                                 | 3                              | 40               | 880        |
| Wabash       | 0                            | 1           | 1                       | 0                                 | 2                                  | 0                              | 2                | 283        |
| Warren       | 0                            | 1           | 0                       | 0                                 | 1                                  | 2                              | 3                | 298        |
| Washington   | 0                            | 3           | 2                       | 0                                 | 5                                  | 3                              | 8                | 846        |
| Wayne        | 0                            | 0           | 1                       | 0                                 | 1                                  | 4                              | 5                | 526        |
| White        | 0                            | 3           | 2                       | 0                                 | 5                                  | 2                              | 7                | 907        |
| Whiteside    | 0                            | 0           | 7                       | 0                                 | 7                                  | 5                              | 12               | 350        |
| Will         | 0                            | 19          | 12                      | 0                                 | 31                                 | 5                              | 36               | 98         |
| Williamson   | 0                            | 8           | 1                       | 0                                 | 9                                  | 0                              | 9                | 276        |
| Winnebago    | 2                            | 58          | 65                      | 8                                 | 133                                | 14                             | 147              | 858        |
| Woodford     | 0                            | 1           | 4                       | 0                                 | 5                                  | 2                              | 7                | 310        |
| Unknown      | 0                            | 0           | 0                       | 0                                 | 0                                  | 0                              | 0                | 0          |
| <b>Total</b> | <b>42</b>                    | <b>496</b>  | <b>824</b>              | <b>35</b>                         | <b>1,397</b>                       | <b>324</b>                     | <b>1,721</b>     | <b>237</b> |

**Table 42: Number and type of youth (age 13 to 16) admissions to IDJJ, FY08**

Source: ICJIA interpretation of Illinois Department of Juvenile Justice data

Rate per 100,000 youth age 13-16

IDJJ categorizes youth sent serve short term determinate sentences (bring-back orders) as court evaluations.

| County     | 2008                         |             |                         |                                   |                                    |                                |                                       |       |
|------------|------------------------------|-------------|-------------------------|-----------------------------------|------------------------------------|--------------------------------|---------------------------------------|-------|
|            | New adjudication commitments |             |                         |                                   |                                    | Technical MSR/parole violators | Total admissions (age 13 to 16 years) | Rate  |
|            | Criminal court commitments   | Court evals | Other court commitments | MSR/parole violator, new sentence | Total new adjudication commitments |                                |                                       |       |
| Adams      | 0                            | 1           | 7                       | 2                                 | 10                                 | 3                              | 13                                    | 366   |
| Alexander  | 0                            | 1           | 3                       | 0                                 | 4                                  | 3                              | 7                                     | 1,639 |
| Bond       | 0                            | 0           | 2                       | 0                                 | 2                                  | 0                              | 2                                     | 236   |
| Boone      | 1                            | 6           | 4                       | 0                                 | 11                                 | 0                              | 11                                    | 328   |
| Brown      | 0                            | 0           | 0                       | 0                                 | 0                                  | 0                              | 0                                     | 0     |
| Bureau     | 0                            | 2           | 1                       | 0                                 | 3                                  | 0                              | 3                                     | 161   |
| Calhoun    | 0                            | 0           | 0                       | 0                                 | 0                                  | 0                              | 0                                     | 0     |
| Carroll    | 0                            | 0           | 0                       | 0                                 | 0                                  | 1                              | 1                                     | 126   |
| Cass       | 0                            | 1           | 1                       | 1                                 | 3                                  | 0                              | 3                                     | 424   |
| Champaign  | 0                            | 17          | 25                      | 3                                 | 45                                 | 7                              | 52                                    | 660   |
| Christian  | 0                            | 5           | 3                       | 1                                 | 9                                  | 4                              | 13                                    | 706   |
| Clark      | 0                            | 1           | 1                       | 0                                 | 2                                  | 0                              | 2                                     | 209   |
| Clay       | 0                            | 0           | 0                       | 0                                 | 0                                  | 0                              | 0                                     | 0     |
| Clinton    | 0                            | 0           | 0                       | 0                                 | 0                                  | 1                              | 1                                     | 51    |
| Coles      | 0                            | 1           | 4                       | 0                                 | 5                                  | 2                              | 7                                     | 347   |
| Cook       | 18                           | 163         | 216                     | 26                                | 423                                | 55                             | 478                                   | 163   |
| Crawford   | 0                            | 0           | 4                       | 0                                 | 4                                  | 0                              | 4                                     | 432   |
| Cumberland | 0                            | 0           | 0                       | 0                                 | 0                                  | 0                              | 0                                     | 0     |
| DeKalb     | 1                            | 3           | 0                       | 0                                 | 4                                  | 0                              | 4                                     | 81    |
| DeWitt     | 0                            | 1           | 0                       | 0                                 | 1                                  | 0                              | 1                                     | 113   |
| Douglas    | 0                            | 0           | 0                       | 0                                 | 0                                  | 0                              | 0                                     | 0     |
| DuPage     | 1                            | 1           | 3                       | 0                                 | 5                                  | 0                              | 5                                     | 9     |
| Edgar      | 0                            | 1           | 5                       | 1                                 | 7                                  | 0                              | 7                                     | 728   |
| Edwards    | 0                            | 0           | 0                       | 0                                 | 0                                  | 0                              | 0                                     | 0     |
| Effingham  | 0                            | 4           | 0                       | 0                                 | 4                                  | 4                              | 8                                     | 386   |
| Fayette    | 0                            | 0           | 0                       | 0                                 | 0                                  | 0                              | 0                                     | 0     |
| Ford       | 0                            | 1           | 1                       | 0                                 | 2                                  | 0                              | 2                                     | 261   |
| Franklin   | 0                            | 0           | 2                       | 0                                 | 2                                  | 2                              | 4                                     | 206   |
| Fulton     | 0                            | 1           | 0                       | 0                                 | 1                                  | 0                              | 1                                     | 57    |
| Gallatin   | 0                            | 0           | 3                       | 0                                 | 3                                  | 0                              | 3                                     | 1,014 |
| Greene     | 0                            | 0           | 0                       | 0                                 | 0                                  | 0                              | 0                                     | 0     |
| Grundy     | 0                            | 0           | 2                       | 0                                 | 2                                  | 0                              | 2                                     | 78    |
| Hamilton   | 0                            | 0           | 0                       | 0                                 | 0                                  | 0                              | 0                                     | 0     |
| Hancock    | 0                            | 0           | 0                       | 0                                 | 0                                  | 0                              | 0                                     | 0     |
| Hardin     | 0                            | 0           | 0                       | 0                                 | 0                                  | 1                              | 1                                     | 552   |
| Henderson  | 0                            | 1           | 0                       | 0                                 | 1                                  | 0                              | 1                                     | 277   |
| Henry      | 0                            | 0           | 3                       | 0                                 | 3                                  | 0                              | 3                                     | 115   |
| Iroquois   | 0                            | 0           | 2                       | 0                                 | 2                                  | 1                              | 3                                     | 185   |
| Jackson    | 0                            | 0           | 0                       | 1                                 | 1                                  | 0                              | 1                                     | 43    |
| Jasper     | 0                            | 0           | 1                       | 0                                 | 1                                  | 0                              | 1                                     | 206   |
| Jefferson  | 0                            | 2           | 3                       | 1                                 | 6                                  | 3                              | 9                                     | 429   |
| Jersey     | 0                            | 2           | 1                       | 0                                 | 3                                  | 0                              | 3                                     | 245   |
| Jo Daviess | 0                            | 1           | 0                       | 0                                 | 1                                  | 0                              | 1                                     | 92    |
| Johnson    | 0                            | 1           | 0                       | 0                                 | 1                                  | 0                              | 1                                     | 190   |
| Kane       | 1                            | 5           | 9                       | 1                                 | 16                                 | 3                              | 19                                    | 60    |
| Kankakee   | 0                            | 0           | 23                      | 2                                 | 25                                 | 3                              | 28                                    | 438   |
| Kendall    | 0                            | 1           | 5                       | 0                                 | 6                                  | 2                              | 8                                     | 136   |
| Knox       | 0                            | 7           | 0                       | 0                                 | 7                                  | 0                              | 7                                     | 287   |
| Lake       | 0                            | 1           | 19                      | 3                                 | 23                                 | 4                              | 27                                    | 59    |
| Lasalle    | 0                            | 9           | 7                       | 1                                 | 17                                 | 3                              | 20                                    | 333   |
| Lawrence   | 0                            | 0           | 0                       | 0                                 | 0                                  | 0                              | 0                                     | 0     |

Table 42: Number and type of youth (age 13 to 16) admissions to IDJJ, FY08

| County       | 2008                         |             |                         |                                   |                                    |                                |                  |            |
|--------------|------------------------------|-------------|-------------------------|-----------------------------------|------------------------------------|--------------------------------|------------------|------------|
|              | New adjudication commitments |             |                         |                                   |                                    | Technical MSR/parole violators | Total admissions | Rate       |
|              | Criminal court commitments   | Court evals | Other court commitments | MSR/parole violator, new sentence | Total new adjudication commitments |                                |                  |            |
| Lee          | 0                            | 1           | 6                       | 0                                 | 7                                  | 2                              | 9                | 488        |
| Livingston   | 1                            | 1           | 2                       | 0                                 | 4                                  | 1                              | 5                | 247        |
| Logan        | 0                            | 0           | 6                       | 0                                 | 6                                  | 0                              | 6                | 429        |
| McDonough    | 0                            | 0           | 0                       | 0                                 | 0                                  | 0                              | 0                | 0          |
| McHenry      | 0                            | 3           | 5                       | 0                                 | 8                                  | 0                              | 8                | 40         |
| McLean       | 3                            | 2           | 9                       | 2                                 | 16                                 | 0                              | 16               | 197        |
| Macon        | 0                            | 0           | 16                      | 0                                 | 16                                 | 14                             | 30               | 521        |
| Macoupin     | 0                            | 0           | 2                       | 0                                 | 2                                  | 1                              | 3                | 120        |
| Madison      | 1                            | 13          | 13                      | 0                                 | 27                                 | 2                              | 29               | 206        |
| Marion       | 0                            | 1           | 7                       | 3                                 | 11                                 | 2                              | 13               | 591        |
| Marshall     | 0                            | 1           | 2                       | 0                                 | 3                                  | 0                              | 3                | 413        |
| Mason        | 0                            | 3           | 3                       | 0                                 | 6                                  | 0                              | 6                | 741        |
| Massac       | 0                            | 0           | 1                       | 0                                 | 1                                  | 0                              | 1                | 133        |
| Menard       | 0                            | 0           | 1                       | 0                                 | 1                                  | 0                              | 1                | 137        |
| Mercer       | 0                            | 1           | 1                       | 0                                 | 2                                  | 0                              | 2                | 233        |
| Monroe       | 0                            | 0           | 0                       | 0                                 | 0                                  | 0                              | 0                | 0          |
| Montgomery   | 0                            | 0           | 3                       | 0                                 | 3                                  | 0                              | 3                | 199        |
| Morgan       | 0                            | 0           | 2                       | 0                                 | 2                                  | 1                              | 3                | 176        |
| Moultrie     | 0                            | 0           | 0                       | 0                                 | 0                                  | 0                              | 0                | 0          |
| Ogle         | 0                            | 3           | 3                       | 0                                 | 6                                  | 0                              | 6                | 182        |
| Peoria       | 6                            | 2           | 34                      | 9                                 | 51                                 | 6                              | 57               | 571        |
| Perry        | 0                            | 3           | 2                       | 0                                 | 5                                  | 0                              | 5                | 472        |
| Piatt        | 0                            | 0           | 1                       | 0                                 | 1                                  | 0                              | 1                | 113        |
| Pike         | 0                            | 0           | 3                       | 0                                 | 3                                  | 1                              | 4                | 460        |
| Pope         | 0                            | 0           | 0                       | 0                                 | 0                                  | 0                              | 0                | 0          |
| Pulaski      | 0                            | 1           | 0                       | 0                                 | 1                                  | 0                              | 1                | 280        |
| Putnam       | 0                            | 0           | 0                       | 0                                 | 0                                  | 0                              | 0                | 0          |
| Randolph     | 0                            | 1           | 2                       | 0                                 | 3                                  | 2                              | 5                | 332        |
| Richland     | 0                            | 1           | 1                       | 0                                 | 2                                  | 2                              | 4                | 512        |
| Rock Island  | 0                            | 11          | 14                      | 5                                 | 30                                 | 7                              | 37               | 515        |
| St. Clair    | 0                            | 0           | 10                      | 1                                 | 11                                 | 4                              | 15               | 97         |
| Saline       | 0                            | 1           | 3                       | 0                                 | 4                                  | 1                              | 5                | 351        |
| Sangamon     | 0                            | 0           | 11                      | 1                                 | 12                                 | 10                             | 22               | 209        |
| Schuyler     | 0                            | 0           | 1                       | 1                                 | 2                                  | 1                              | 3                | 901        |
| Scott        | 0                            | 0           | 0                       | 0                                 | 0                                  | 0                              | 0                | 0          |
| Shelby       | 0                            | 3           | 0                       | 0                                 | 3                                  | 0                              | 3                | 242        |
| Stark        | 0                            | 0           | 0                       | 0                                 | 0                                  | 0                              | 0                | 0          |
| Stephenson   | 0                            | 6           | 5                       | 0                                 | 11                                 | 5                              | 16               | 632        |
| Tazewell     | 0                            | 2           | 9                       | 1                                 | 12                                 | 1                              | 13               | 192        |
| Union        | 0                            | 0           | 1                       | 0                                 | 1                                  | 0                              | 1                | 109        |
| Vermilion    | 0                            | 4           | 12                      | 3                                 | 19                                 | 9                              | 28               | 633        |
| Wabash       | 0                            | 0           | 0                       | 0                                 | 0                                  | 0                              | 0                | 0          |
| Warren       | 0                            | 0           | 0                       | 0                                 | 0                                  | 0                              | 0                | 0          |
| Washington   | 0                            | 0           | 0                       | 0                                 | 0                                  | 0                              | 0                | 0          |
| Wayne        | 0                            | 0           | 1                       | 0                                 | 1                                  | 0                              | 1                | 124        |
| White        | 0                            | 0           | 0                       | 0                                 | 0                                  | 3                              | 3                | 453        |
| Whiteside    | 0                            | 0           | 4                       | 1                                 | 5                                  | 2                              | 7                | 222        |
| Will         | 0                            | 4           | 13                      | 0                                 | 17                                 | 6                              | 23               | 54         |
| Williamson   | 0                            | 2           | 0                       | 0                                 | 2                                  | 0                              | 2                | 64         |
| Winnebago    | 3                            | 34          | 28                      | 6                                 | 71                                 | 13                             | 84               | 493        |
| Woodford     | 1                            | 1           | 8                       | 2                                 | 12                                 | 1                              | 13               | 599        |
| Unknown      | 0                            | 0           | 0                       | 0                                 | 0                                  | 0                              | 0                |            |
| <b>Total</b> | <b>37</b>                    | <b>345</b>  | <b>605</b>              | <b>78</b>                         | <b>1,065</b>                       | <b>199</b>                     | <b>1,264</b>     | <b>176</b> |

**Table 43: Number of youth (age 13 to 16) commitments to IDJJ by race, FY03 – FY08**

Source: ICJIA interpretation of Illinois Department of Juvenile Justice data

Age 13-16

| County     | 2003  |       |          |                 |       |       | 2008  |       |          |                 |       |       |
|------------|-------|-------|----------|-----------------|-------|-------|-------|-------|----------|-----------------|-------|-------|
|            | Asian | Black | Hispanic | American Indian | Other | White | Asian | Black | Hispanic | American Indian | Other | White |
| Adams      | 0     | 8     | 0        | 0               | 0     | 11    | 0     | 2     | 0        | 0               | 0     | 11    |
| Alexander  | 0     | 5     | 0        | 0               | 0     | 1     | 0     | 7     | 0        | 0               | 0     | 0     |
| Bond       | 0     | 0     | 0        | 0               | 0     | 1     | 0     | 2     | 0        | 0               | 0     | 0     |
| Boone      | 0     | 0     | 2        | 0               | 0     | 9     | 0     | 4     | 3        | 0               | 0     | 4     |
| Brown      | 0     | 0     | 0        | 0               | 0     | 0     | 0     | 0     | 0        | 0               | 0     | 0     |
| Bureau     | 0     | 0     | 0        | 0               | 0     | 2     | 0     | 0     | 0        | 0               | 0     | 3     |
| Calhoun    | 0     | 0     | 0        | 0               | 0     | 0     | 0     | 0     | 0        | 0               | 0     | 0     |
| Carroll    | 0     | 0     | 0        | 0               | 0     | 8     | 0     | 0     | 0        | 0               | 0     | 1     |
| Cass       | 0     | 0     | 0        | 0               | 0     | 5     | 0     | 0     | 0        | 0               | 0     | 3     |
| Champaign  | 2     | 59    | 0        | 0               | 0     | 8     | 0     | 41    | 1        | 0               | 0     | 10    |
| Christian  | 0     | 0     | 0        | 0               | 0     | 6     | 1     | 1     | 0        | 0               | 0     | 11    |
| Clark      | 0     | 0     | 1        | 0               | 0     | 2     | 0     | 0     | 0        | 0               | 0     | 2     |
| Clay       | 0     | 0     | 0        | 0               | 0     | 2     | 0     | 0     | 0        | 0               | 0     | 0     |
| Clinton    | 0     | 0     | 0        | 0               | 0     | 6     | 0     | 0     | 0        | 0               | 0     | 1     |
| Coles      | 0     | 2     | 0        | 0               | 0     | 11    | 0     | 1     | 0        | 0               | 0     | 6     |
| Cook       | 0     | 368   | 79       | 0               | 0     | 15    | 1     | 395   | 60       | 0               | 0     | 20    |
| Crawford   | 0     | 0     | 0        | 0               | 0     | 3     | 0     | 0     | 0        | 0               | 0     | 4     |
| Cumberland | 0     | 0     | 0        | 0               | 0     | 1     | 0     | 0     | 0        | 0               | 0     | 0     |
| DeKalb     | 0     | 2     | 5        | 0               | 0     | 3     | 0     | 0     | 1        | 0               | 0     | 3     |
| DeWitt     | 0     | 0     | 1        | 0               | 0     | 5     | 0     | 0     | 1        | 0               | 0     | 0     |
| Douglas    | 0     | 0     | 0        | 0               | 0     | 0     | 0     | 0     | 0        | 0               | 0     | 0     |
| DuPage     | 0     | 8     | 0        | 0               | 0     | 1     | 0     | 0     | 4        | 0               | 0     | 1     |
| Edgar      | 0     | 0     | 0        | 0               | 0     | 5     | 0     | 0     | 0        | 0               | 0     | 7     |
| Edwards    | 0     | 0     | 0        | 0               | 0     | 6     | 0     | 0     | 0        | 0               | 0     | 0     |
| Effingham  | 0     | 0     | 0        | 0               | 0     | 8     | 0     | 1     | 0        | 0               | 0     | 7     |
| Fayette    | 0     | 0     | 0        | 0               | 0     | 3     | 0     | 0     | 0        | 0               | 0     | 0     |
| Ford       | 0     | 0     | 2        | 0               | 0     | 4     | 0     | 0     | 0        | 0               | 0     | 2     |
| Franklin   | 0     | 0     | 0        | 0               | 0     | 1     | 0     | 0     | 0        | 0               | 0     | 4     |
| Fulton     | 0     | 0     | 0        | 0               | 0     | 2     | 0     | 0     | 0        | 0               | 0     | 1     |
| Gallatin   | 0     | 0     | 0        | 0               | 0     | 0     | 0     | 0     | 0        | 0               | 0     | 3     |
| Greene     | 0     | 0     | 0        | 0               | 0     | 0     | 0     | 0     | 0        | 0               | 0     | 0     |
| Grundy     | 0     | 0     | 0        | 0               | 0     | 7     | 0     | 0     | 0        | 0               | 0     | 2     |
| Hamilton   | 0     | 0     | 0        | 0               | 0     | 0     | 0     | 0     | 0        | 0               | 0     | 0     |
| Hancock    | 0     | 0     | 0        | 0               | 0     | 0     | 0     | 0     | 0        | 0               | 0     | 0     |
| Hardin     | 0     | 0     | 0        | 0               | 0     | 2     | 0     | 0     | 0        | 0               | 0     | 1     |
| Henderson  | 0     | 0     | 0        | 0               | 0     | 0     | 0     | 0     | 0        | 0               | 0     | 1     |
| Henry      | 0     | 1     | 0        | 0               | 0     | 2     | 0     | 1     | 0        | 0               | 0     | 2     |
| Iroquois   | 0     | 1     | 3        | 0               | 0     | 5     | 0     | 1     | 0        | 0               | 0     | 2     |
| Jackson    | 0     | 4     | 0        | 0               | 0     | 1     | 0     | 0     | 0        | 0               | 0     | 1     |
| Jasper     | 0     | 0     | 0        | 0               | 0     | 0     | 0     | 0     | 0        | 0               | 0     | 1     |
| Jefferson  | 0     | 8     | 0        | 0               | 0     | 5     | 0     | 5     | 0        | 0               | 0     | 4     |
| Jersey     | 0     | 0     | 0        | 0               | 0     | 6     | 0     | 1     | 0        | 0               | 0     | 2     |
| Jo Daviess | 0     | 0     | 0        | 0               | 0     | 1     | 0     | 0     | 0        | 0               | 0     | 1     |
| Johnson    | 0     | 0     | 1        | 0               | 0     | 2     | 0     | 0     | 0        | 0               | 0     | 1     |
| Kane       | 0     | 12    | 23       | 0               | 0     | 9     | 0     | 8     | 11       | 0               | 0     | 0     |
| Kankakee   | 0     | 22    | 0        | 0               | 0     | 11    | 0     | 21    | 2        | 1               | 0     | 4     |
| Kendall    | 0     | 1     | 1        | 0               | 0     | 4     | 0     | 2     | 4        | 0               | 0     | 2     |
| Knox       | 0     | 4     | 0        | 0               | 0     | 4     | 0     | 4     | 1        | 0               | 0     | 2     |
| Lake       | 0     | 12    | 18       | 0               | 0     | 11    | 0     | 13    | 9        | 0               | 0     | 5     |
| Lasalle    | 0     | 2     | 2        | 0               | 0     | 35    | 0     | 2     | 3        | 0               | 0     | 15    |
| Lawrence   | 0     | 0     | 0        | 0               | 0     | 2     | 0     | 0     | 0        | 0               | 0     | 0     |
| Lee        | 0     | 3     | 0        | 0               | 0     | 7     | 0     | 1     | 0        | 1               | 0     | 7     |

Table 43: Number of youth commitments to IDJJ by race, FY03 – FY08

| County       | 2003     |            |            |                 |          |            | 2008     |            |            |                 |          |            |
|--------------|----------|------------|------------|-----------------|----------|------------|----------|------------|------------|-----------------|----------|------------|
|              | Asian    | Black      | Hispanic   | American Indian | Other    | White      | Asian    | Black      | Hispanic   | American Indian | Other    | White      |
| Livingston   | 0        | 0          | 0          | 0               | 0        | 1          | 0        | 1          | 0          | 0               | 0        | 4          |
| Logan        | 0        | 1          | 0          | 0               | 0        | 17         | 0        | 2          | 0          | 0               | 0        | 4          |
| McDonough    | 0        | 0          | 0          | 0               | 0        | 0          | 0        | 0          | 0          | 0               | 0        | 0          |
| McHenry      | 0        | 1          | 5          | 0               | 0        | 9          | 0        | 1          | 0          | 0               | 0        | 7          |
| McLean       | 0        | 18         | 1          | 0               | 0        | 12         | 0        | 11         | 0          | 0               | 0        | 5          |
| Macon        | 0        | 34         | 3          | 0               | 0        | 19         | 0        | 16         | 0          | 0               | 0        | 14         |
| Macoupin     | 0        | 0          | 0          | 0               | 0        | 2          | 0        | 0          | 0          | 0               | 0        | 3          |
| Madison      | 0        | 8          | 0          | 0               | 0        | 27         | 0        | 18         | 1          | 0               | 0        | 10         |
| Marion       | 0        | 3          | 0          | 0               | 0        | 4          | 0        | 6          | 0          | 0               | 0        | 7          |
| Marshall     | 0        | 0          | 0          | 0               | 0        | 0          | 0        | 0          | 0          | 0               | 0        | 3          |
| Mason        | 0        | 0          | 0          | 0               | 0        | 6          | 0        | 0          | 0          | 0               | 0        | 6          |
| Massac       | 0        | 0          | 0          | 0               | 0        | 1          | 0        | 0          | 0          | 0               | 0        | 1          |
| Menard       | 0        | 0          | 0          | 0               | 0        | 2          | 0        | 0          | 0          | 0               | 0        | 1          |
| Mercer       | 0        | 0          | 0          | 0               | 0        | 8          | 0        | 0          | 0          | 0               | 0        | 2          |
| Monroe       | 0        | 0          | 0          | 0               | 0        | 1          | 0        | 0          | 0          | 0               | 0        | 0          |
| Montgomery   | 0        | 0          | 0          | 0               | 0        | 5          | 0        | 0          | 0          | 0               | 0        | 3          |
| Morgan       | 0        | 3          | 0          | 0               | 0        | 2          | 0        | 3          | 0          | 0               | 0        | 0          |
| Moultrie     | 0        | 0          | 0          | 0               | 0        | 5          | 0        | 0          | 0          | 0               | 0        | 0          |
| Ogle         | 0        | 0          | 0          | 0               | 0        | 5          | 0        | 0          | 1          | 0               | 0        | 5          |
| Peoria       | 0        | 79         | 0          | 0               | 0        | 22         | 1        | 44         | 1          | 1               | 0        | 10         |
| Perry        | 0        | 1          | 0          | 0               | 0        | 5          | 0        | 0          | 0          | 0               | 0        | 5          |
| Piatt        | 0        | 0          | 0          | 0               | 0        | 0          | 0        | 0          | 0          | 0               | 0        | 1          |
| Pike         | 0        | 0          | 0          | 0               | 0        | 2          | 0        | 0          | 0          | 0               | 0        | 4          |
| Pope         | 0        | 0          | 0          | 0               | 0        | 1          | 0        | 0          | 0          | 0               | 0        | 0          |
| Pulaski      | 0        | 0          | 0          | 0               | 0        | 3          | 0        | 1          | 0          | 0               | 0        | 0          |
| Putnam       | 0        | 0          | 0          | 0               | 0        | 3          | 0        | 0          | 0          | 0               | 0        | 0          |
| Randolph     | 0        | 4          | 0          | 0               | 0        | 8          | 0        | 0          | 0          | 0               | 0        | 5          |
| Richland     | 0        | 0          | 0          | 0               | 0        | 4          | 0        | 0          | 0          | 0               | 0        | 4          |
| Rock Island  | 0        | 24         | 2          | 0               | 0        | 24         | 0        | 26         | 7          | 0               | 0        | 4          |
| St. Clair    | 0        | 39         | 0          | 0               | 0        | 25         | 0        | 11         | 0          | 0               | 0        | 4          |
| Saline       | 0        | 2          | 0          | 0               | 0        | 1          | 0        | 0          | 0          | 0               | 0        | 5          |
| Sangamon     | 0        | 35         | 0          | 0               | 0        | 20         | 0        | 19         | 0          | 0               | 0        | 3          |
| Schuyler     | 0        | 0          | 0          | 0               | 0        | 1          | 0        | 0          | 0          | 0               | 0        | 3          |
| Scott        | 0        | 0          | 0          | 0               | 0        | 0          | 0        | 0          | 0          | 0               | 0        | 0          |
| Shelby       | 0        | 0          | 0          | 0               | 0        | 4          | 0        | 0          | 0          | 0               | 0        | 3          |
| Stark        | 0        | 0          | 0          | 0               | 0        | 0          | 0        | 0          | 0          | 0               | 0        | 0          |
| Stephenson   | 0        | 8          | 0          | 0               | 0        | 10         | 0        | 7          | 1          | 0               | 0        | 8          |
| Tazewell     | 0        | 0          | 0          | 0               | 0        | 9          | 0        | 0          | 1          | 0               | 0        | 12         |
| Union        | 0        | 0          | 0          | 0               | 0        | 1          | 0        | 0          | 0          | 0               | 0        | 1          |
| Vermilion    | 0        | 21         | 0          | 0               | 0        | 19         | 0        | 14         | 0          | 0               | 0        | 14         |
| Wabash       | 0        | 0          | 0          | 0               | 0        | 2          | 0        | 0          | 0          | 0               | 0        | 0          |
| Warren       | 0        | 0          | 0          | 0               | 0        | 3          | 0        | 0          | 0          | 0               | 0        | 0          |
| Washington   | 0        | 2          | 0          | 0               | 0        | 6          | 0        | 0          | 0          | 0               | 0        | 0          |
| Wayne        | 0        | 0          | 0          | 0               | 0        | 5          | 0        | 0          | 0          | 0               | 0        | 1          |
| White        | 0        | 0          | 0          | 0               | 0        | 7          | 0        | 0          | 0          | 0               | 0        | 3          |
| Whiteside    | 0        | 0          | 4          | 0               | 0        | 8          | 0        | 2          | 1          | 0               | 0        | 4          |
| Will         | 0        | 18         | 4          | 0               | 0        | 14         | 0        | 16         | 2          | 0               | 0        | 5          |
| Williamson   | 0        | 2          | 0          | 0               | 0        | 7          | 0        | 1          | 0          | 0               | 0        | 1          |
| Winnebago    | 1        | 97         | 10         | 0               | 0        | 39         | 0        | 52         | 12         | 0               | 0        | 20         |
| Woodford     | 0        | 0          | 0          | 0               | 0        | 7          | 0        | 1          | 1          | 0               | 0        | 11         |
| Unknown      | 0        | 0          | 0          | 0               | 0        | 0          | 0        | 0          | 0          | 0               | 0        | 0          |
| <b>Total</b> | <b>3</b> | <b>922</b> | <b>167</b> | <b>0</b>        | <b>0</b> | <b>629</b> | <b>3</b> | <b>765</b> | <b>128</b> | <b>3</b>        | <b>0</b> | <b>363</b> |

**Table 44: Number of youth (age 13 to 16) commitments to IDJJ by sex, FY03 – FY08**

Source: ICJIA interpretation of Illinois Department of Juvenile Justice data

Age 13-16

| County     | 2003   |          |      |        |       | 2008   |          |      |        |       |
|------------|--------|----------|------|--------|-------|--------|----------|------|--------|-------|
|            | Female | % Female | Male | % Male | Total | Female | % Female | Male | % Male | Total |
| Adams      | 2      | 11%      | 17   | 89%    | 19    | 3      | 23%      | 10   | 77%    | 13    |
| Alexander  | 0      | 0%       | 6    | 100%   | 6     | 1      | 14%      | 6    | 86%    | 7     |
| Bond       | 0      | 0%       | 1    | 100%   | 1     | 0      | 0%       | 2    | 100%   | 2     |
| Boone      | 2      | 18%      | 9    | 82%    | 11    | 2      | 18%      | 9    | 82%    | 11    |
| Brown      | 0      | N/A      | 0    | N/A    | 0     | 0      | N/A      | 0    | N/A    | 0     |
| Bureau     | 0      | 0%       | 2    | 100%   | 2     | 0      | 0%       | 3    | 100%   | 3     |
| Calhoun    | 0      | N/A      | 0    | N/A    | 0     | 0      | N/A      | 0    | N/A    | 0     |
| Carroll    | 0      | 0%       | 8    | 100%   | 8     | 0      | 0%       | 1    | 100%   | 1     |
| Cass       | 1      | 20%      | 4    | 80%    | 5     | 0      | 0%       | 3    | 100%   | 3     |
| Champaign  | 17     | 25%      | 52   | 75%    | 69    | 10     | 19%      | 42   | 81%    | 52    |
| Christian  | 1      | 17%      | 5    | 83%    | 6     | 1      | 8%       | 12   | 92%    | 13    |
| Clark      | 0      | 0%       | 3    | 100%   | 3     | 0      | 0%       | 2    | 100%   | 2     |
| Clay       | 1      | 50%      | 1    | 50%    | 2     | 0      | N/A      | 0    | N/A    | 0     |
| Clinton    | 0      | 0%       | 6    | 100%   | 6     | 0      | N/A      | 1    | N/A    | 1     |
| Coles      | 0      | 0%       | 13   | 100%   | 13    | 0      | 0%       | 7    | 100%   | 7     |
| Cook       | 26     | 6%       | 436  | 94%    | 462   | 31     | 6%       | 447  | 94%    | 478   |
| Crawford   | 0      | 0%       | 3    | 100%   | 3     | 0      | N/A      | 4    | N/A    | 4     |
| Cumberland | 0      | 0%       | 1    | 100%   | 1     | 0      | N/A      | 0    | N/A    | 0     |
| DeKalb     | 2      | 20%      | 8    | 80%    | 10    | 1      | 25%      | 3    | 75%    | 4     |
| DeWitt     | 1      | 17%      | 5    | 83%    | 6     | 0      | 0%       | 1    | 100%   | 1     |
| Douglas    | 0      | N/A      | 0    | N/A    | 0     | 0      | N/A      | 0    | N/A    | 0     |
| DuPage     | 1      | 11%      | 8    | 89%    | 9     | 0      | 0%       | 5    | 100%   | 5     |
| Edgar      | 0      | 0%       | 5    | 100%   | 5     | 0      | 0%       | 7    | 100%   | 7     |
| Edwards    | 1      | 17%      | 5    | 83%    | 6     | 0      | N/A      | 0    | N/A    | 0     |
| Effingham  | 1      | 13%      | 7    | 88%    | 8     | 0      | 0%       | 8    | 100%   | 8     |
| Fayette    | 1      | 33%      | 2    | 67%    | 3     | 0      | N/A      | 0    | N/A    | 0     |
| Ford       | 0      | 0%       | 6    | 100%   | 6     | 1      | 50%      | 1    | 50%    | 2     |
| Franklin   | 0      | 0%       | 1    | 100%   | 1     | 1      | 25%      | 3    | 75%    | 4     |
| Fulton     | 0      | 0%       | 2    | 100%   | 2     | 0      | 0%       | 1    | 100%   | 1     |
| Gallatin   | 0      | N/A      | 0    | N/A    | 0     | 0      | 0%       | 3    | 100%   | 3     |
| Greene     | 0      | N/A      | 0    | N/A    | 0     | 0      | N/A      | 0    | N/A    | 0     |
| Grundy     | 0      | 0%       | 7    | 100%   | 7     | 0      | 0%       | 2    | 100%   | 2     |
| Hamilton   | 0      | N/A      | 0    | N/A    | 0     | 0      | N/A      | 0    | N/A    | 0     |
| Hancock    | 0      | N/A      | 0    | N/A    | 0     | 0      | N/A      | 0    | N/A    | 0     |
| Hardin     | 1      | 50%      | 1    | 50%    | 2     | 0      | 0%       | 1    | 100%   | 1     |
| Henderson  | 0      | N/A      | 0    | N/A    | 0     | 0      | N/A      | 1    | N/A    | 1     |
| Henry      | 0      | 0%       | 3    | 100%   | 3     | 0      | 0%       | 3    | 100%   | 3     |
| Iroquois   | 0      | 0%       | 9    | 100%   | 9     | 0      | 0%       | 3    | 100%   | 3     |
| Jackson    | 0      | 0%       | 5    | 100%   | 5     | 1      | 100%     | 0    | 0%     | 1     |
| Jasper     | 0      | N/A      | 0    | N/A    | 0     | 0      | N/A      | 1    | N/A    | 1     |
| Jefferson  | 2      | 15%      | 11   | 85%    | 13    | 0      | 0%       | 9    | 100%   | 9     |
| Jersey     | 2      | 33%      | 4    | 67%    | 6     | 0      | N/A      | 3    | N/A    | 3     |
| Jo Davies  | 0      | 0%       | 1    | 100%   | 1     | 1      | 100%     | 0    | 0%     | 1     |
| Johnson    | 0      | 0%       | 3    | 100%   | 3     | 1      | 100%     | 0    | 0%     | 1     |
| Kane       | 8      | 18%      | 36   | 82%    | 44    | 1      | 5%       | 18   | 95%    | 19    |
| Kankakee   | 2      | 6%       | 31   | 94%    | 33    | 3      | 11%      | 25   | 89%    | 28    |
| Kendall    | 1      | 17%      | 5    | 83%    | 6     | 0      | 0%       | 8    | 100%   | 8     |
| Knox       | 1      | 13%      | 7    | 88%    | 8     | 1      | 14%      | 6    | 86%    | 7     |
| Lake       | 10     | 24%      | 31   | 76%    | 41    | 2      | 7%       | 25   | 93%    | 27    |
| Lasalle    | 8      | 21%      | 31   | 79%    | 39    | 2      | 10%      | 18   | 90%    | 20    |
| Lawrence   | 1      | 50%      | 1    | 50%    | 2     | 0      | N/A      | 0    | N/A    | 0     |
| Lee        | 0      | 0%       | 10   | 100%   | 10    | 2      | 22%      | 7    | 78%    | 9     |



**Table 44: Number of youth (age 13 to 16) commitments to IDJJ by sex, FY03 – FY08**

| County       | 2003       |            |              |            |              | 2008       |           |              |            |              |
|--------------|------------|------------|--------------|------------|--------------|------------|-----------|--------------|------------|--------------|
|              | Female     | % Female   | Male         | % Male     | Total        | Female     | % Female  | Male         | % Male     | Total        |
| Livingston   | 1          | 100%       | 0            | 0%         | 1            | 0          | 0%        | 5            | 100%       | 5            |
| Logan        | 1          | 6%         | 17           | 94%        | 18           | 0          | 0%        | 6            | 100%       | 6            |
| McDonough    | 0          | N/A        | 0            | N/A        | 0            | 0          | N/A       | 0            | N/A        | 0            |
| McHenry      | 0          | 0%         | 15           | 100%       | 15           | 0          | 0%        | 8            | 100%       | 8            |
| McLean       | 7          | 23%        | 24           | 77%        | 31           | 0          | 0%        | 16           | 100%       | 16           |
| Macon        | 3          | 5%         | 53           | 95%        | 56           | 3          | 10%       | 27           | 90%        | 30           |
| Macoupin     | 0          | 0%         | 2            | 100%       | 2            | 0          | N/A       | 3            | N/A        | 3            |
| Madison      | 2          | 6%         | 33           | 94%        | 35           | 7          | 24%       | 22           | 76%        | 29           |
| Marion       | 0          | 0%         | 7            | 100%       | 7            | 3          | 23%       | 10           | 77%        | 13           |
| Marshall     | 0          | N/A        | 0            | N/A        | 0            | 3          | 100%      | 0            | 0%         | 3            |
| Mason        | 1          | 17%        | 5            | 83%        | 6            | 0          | 0%        | 6            | 100%       | 6            |
| Massac       | 0          | 0%         | 1            | 100%       | 1            | 0          | 0%        | 1            | 100%       | 1            |
| Menard       | 0          | N/A        | 2            | N/A        | 2            | 0          | N/A       | 1            | N/A        | 1            |
| Mercer       | 0          | 0%         | 8            | 100%       | 8            | 0          | 0%        | 2            | 100%       | 2            |
| Monroe       | 0          | 0%         | 1            | 100%       | 1            | 0          | N/A       | 0            | N/A        | 0            |
| Montgomery   | 0          | 0%         | 5            | 100%       | 5            | 1          | 33%       | 2            | 67%        | 3            |
| Morgan       | 0          | 0%         | 5            | 100%       | 5            | 0          | 0%        | 3            | 100%       | 3            |
| Moultrie     | 1          | 20%        | 4            | 80%        | 5            | 0          | N/A       | 0            | N/A        | 0            |
| Ogle         | 2          | 40%        | 3            | 60%        | 5            | 3          | 50%       | 3            | 50%        | 6            |
| Peoria       | 10         | 10%        | 91           | 90%        | 101          | 3          | 5%        | 54           | 95%        | 57           |
| Perry        | 1          | 17%        | 5            | 83%        | 6            | 0          | 0%        | 5            | 100%       | 5            |
| Piatt        | 0          | N/A        | 0            | N/A        | 0            | 0          | N/A       | 1            | N/A        | 1            |
| Pike         | 0          | 0%         | 2            | 100%       | 2            | 1          | 25%       | 3            | 75%        | 4            |
| Pope         | 1          | 100%       | 0            | 0%         | 1            | 0          | N/A       | 0            | N/A        | 0            |
| Pulaski      | 2          | 67%        | 1            | 33%        | 3            | 0          | 0%        | 1            | 100%       | 1            |
| Putnam       | 1          | 33%        | 2            | 67%        | 3            | 0          | N/A       | 0            | N/A        | 0            |
| Randolph     | 5          | 42%        | 7            | 58%        | 12           | 1          | 20%       | 4            | 80%        | 5            |
| Richland     | 0          | 0%         | 4            | 100%       | 4            | 0          | 0%        | 4            | 100%       | 4            |
| Rock Island  | 5          | 10%        | 45           | 90%        | 50           | 2          | 5%        | 35           | 95%        | 37           |
| St. Clair    | 10         | 16%        | 54           | 84%        | 64           | 3          | 20%       | 12           | 80%        | 15           |
| Saline       | 0          | 0%         | 3            | 100%       | 3            | 2          | 40%       | 3            | 60%        | 5            |
| Sangamon     | 8          | 15%        | 47           | 85%        | 55           | 3          | 14%       | 19           | 86%        | 22           |
| Schuyler     | 1          | 100%       | 0            | 0%         | 1            | 0          | 0%        | 3            | 100%       | 3            |
| Scott        | 0          | N/A        | 0            | N/A        | 0            | 0          | N/A       | 0            | N/A        | 0            |
| Shelby       | 1          | 25%        | 3            | 75%        | 4            | 1          | 33%       | 2            | 67%        | 3            |
| Stark        | 0          | N/A        | 0            | N/A        | 0            | 0          | N/A       | 0            | N/A        | 0            |
| Stephenson   | 7          | 39%        | 11           | 61%        | 18           | 4          | 25%       | 12           | 75%        | 16           |
| Tazewell     | 1          | 11%        | 8            | 89%        | 9            | 3          | 23%       | 10           | 77%        | 13           |
| Union        | 0          | 0%         | 1            | 100%       | 1            | 0          | N/A       | 1            | N/A        | 1            |
| Vermilion    | 7          | 18%        | 33           | 83%        | 40           | 3          | 11%       | 25           | 89%        | 28           |
| Wabash       | 0          | 0%         | 2            | 100%       | 2            | 0          | N/A       | 0            | N/A        | 0            |
| Warren       | 0          | 0%         | 3            | 100%       | 3            | 0          | N/A       | 0            | N/A        | 0            |
| Washington   | 2          | 25%        | 6            | 75%        | 8            | 0          | N/A       | 0            | N/A        | 0            |
| Wayne        | 1          | 20%        | 4            | 80%        | 5            | 0          | 0%        | 1            | 100%       | 1            |
| White        | 1          | 14%        | 6            | 86%        | 7            | 1          | 33%       | 2            | 67%        | 3            |
| Whiteside    | 2          | 17%        | 10           | 83%        | 12           | 0          | 0%        | 7            | 100%       | 7            |
| Will         | 3          | 8%         | 33           | 92%        | 36           | 2          | 9%        | 21           | 91%        | 23           |
| Williamson   | 0          | 0%         | 9            | 100%       | 9            | 0          | 0%        | 2            | 100%       | 2            |
| Winnebago    | 20         | 14%        | 127          | 86%        | 147          | 2          | 2%        | 82           | 98%        | 84           |
| Woodford     | 0          | 0%         | 7            | 100%       | 7            | 0          | 0%        | 13           | 100%       | 13           |
| Unknown      | 0          | N/A        | 0            | N/A        | 0            | 0          | N/A       | 0            | N/A        | 0            |
| <b>Total</b> | <b>200</b> | <b>12%</b> | <b>1,521</b> | <b>88%</b> | <b>1,721</b> | <b>116</b> | <b>9%</b> | <b>1,148</b> | <b>91%</b> | <b>1,264</b> |

**Table 45: Number of youth (age 13 to 16) commitments to IDJJ by offense category, FY03 – FY08**

Source: ICJIA interpretation of Illinois Department of Juvenile Justice data

Age 13-16

| County     | 2003   |          |      |     |       | 2008   |          |      |     |       |
|------------|--------|----------|------|-----|-------|--------|----------|------|-----|-------|
|            | Person | Property | Drug | Sex | Other | Person | Property | Drug | Sex | Other |
| Adams      | 6      | 11       | 0    | 2   | 0     | 4      | 9        | 0    | 0   | 0     |
| Alexander  | 1      | 5        | 0    | 0   | 0     | 1      | 6        | 0    | 0   | 0     |
| Bond       | 0      | 1        | 0    | 0   | 0     | 1      | 0        | 1    | 0   | 0     |
| Boone      | 3      | 6        | 1    | 0   | 1     | 2      | 7        | 0    | 2   | 0     |
| Brown      | 0      | 0        | 0    | 0   | 0     | 0      | 0        | 0    | 0   | 0     |
| Bureau     | 1      | 1        | 0    | 0   | 0     | 2      | 1        | 0    | 0   | 0     |
| Calhoun    | 0      | 0        | 0    | 0   | 0     | 0      | 0        | 0    | 0   | 0     |
| Carroll    | 4      | 4        | 0    | 0   | 0     | 0      | 1        | 0    | 0   | 0     |
| Cass       | 0      | 5        | 0    | 0   | 0     | 1      | 2        | 0    | 0   | 0     |
| Champaign  | 35     | 17       | 2    | 4   | 11    | 23     | 20       | 5    | 2   | 2     |
| Christian  | 1      | 5        | 0    | 0   | 0     | 2      | 10       | 1    | 0   | 0     |
| Clark      | 0      | 2        | 0    | 1   | 0     | 0      | 2        | 0    | 0   | 0     |
| Clay       | 0      | 2        | 0    | 0   | 0     | 0      | 0        | 0    | 0   | 0     |
| Clinton    | 1      | 5        | 0    | 0   | 0     | 0      | 1        | 0    | 0   | 0     |
| Coles      | 1      | 9        | 0    | 1   | 2     | 1      | 5        | 0    | 1   | 0     |
| Cook       | 188    | 120      | 140  | 12  | 2     | 224    | 143      | 104  | 6   | 1     |
| Crawford   | 1      | 2        | 0    | 0   | 0     | 0      | 2        | 0    | 2   | 0     |
| Cumberland | 0      | 1        | 0    | 0   | 0     | 0      | 0        | 0    | 0   | 0     |
| DeKalb     | 3      | 7        | 0    | 0   | 0     | 1      | 3        | 0    | 0   | 0     |
| DeWitt     | 0      | 5        | 1    | 0   | 0     | 0      | 1        | 0    | 0   | 0     |
| Douglas    | 0      | 0        | 0    | 0   | 0     | 0      | 0        | 0    | 0   | 0     |
| DuPage     | 2      | 7        | 0    | 0   | 0     | 3      | 2        | 0    | 0   | 0     |
| Edgar      | 2      | 3        | 0    | 0   | 0     | 2      | 4        | 1    | 0   | 0     |
| Edwards    | 1      | 4        | 0    | 1   | 0     | 0      | 0        | 0    | 0   | 0     |
| Effingham  | 2      | 3        | 1    | 2   | 0     | 3      | 3        | 0    | 1   | 1     |
| Fayette    | 1      | 2        | 0    | 0   | 0     | 0      | 0        | 0    | 0   | 0     |
| Ford       | 0      | 6        | 0    | 0   | 0     | 1      | 1        | 0    | 0   | 0     |
| Franklin   | 0      | 0        | 0    | 1   | 0     | 1      | 3        | 0    | 0   | 0     |
| Fulton     | 1      | 1        | 0    | 0   | 0     | 0      | 1        | 0    | 0   | 0     |
| Gallatin   | 0      | 0        | 0    | 0   | 0     | 1      | 1        | 1    | 0   | 0     |
| Greene     | 0      | 0        | 0    | 0   | 0     | 0      | 0        | 0    | 0   | 0     |
| Grundy     | 1      | 2        | 2    | 2   | 0     | 0      | 2        | 0    | 0   | 0     |
| Hamilton   | 0      | 0        | 0    | 0   | 0     | 0      | 0        | 0    | 0   | 0     |
| Hancock    | 0      | 0        | 0    | 0   | 0     | 0      | 0        | 0    | 0   | 0     |
| Hardin     | 0      | 2        | 0    | 0   | 0     | 1      | 0        | 0    | 0   | 0     |
| Henderson  | 0      | 0        | 0    | 0   | 0     | 0      | 1        | 0    | 0   | 0     |
| Henry      | 1      | 2        | 0    | 0   | 0     | 1      | 1        | 0    | 1   | 0     |
| Iroquois   | 1      | 3        | 1    | 1   | 3     | 2      | 1        | 0    | 0   | 0     |
| Jackson    | 0      | 5        | 0    | 0   | 0     | 1      | 0        | 0    | 0   | 0     |
| Jasper     | 0      | 0        | 0    | 0   | 0     | 0      | 1        | 0    | 0   | 0     |
| Jefferson  | 4      | 6        | 1    | 1   | 1     | 1      | 5        | 3    | 0   | 0     |
| Jersey     | 4      | 1        | 0    | 1   | 0     | 1      | 2        | 0    | 0   | 0     |
| Jo Daviess | 0      | 1        | 0    | 0   | 0     | 1      | 0        | 0    | 0   | 0     |
| Johnson    | 2      | 1        | 0    | 0   | 0     | 0      | 1        | 0    | 0   | 0     |
| Kane       | 23     | 16       | 3    | 1   | 1     | 8      | 10       | 1    | 0   | 0     |
| Kankakee   | 15     | 17       | 1    | 0   | 0     | 11     | 14       | 2    | 1   | 0     |
| Kendall    | 4      | 1        | 0    | 1   | 0     | 2      | 5        | 0    | 0   | 1     |
| Knox       | 4      | 3        | 0    | 1   | 0     | 5      | 1        | 0    | 0   | 1     |
| Lake       | 20     | 16       | 1    | 2   | 2     | 9      | 14       | 1    | 3   | 0     |
| Lasalle    | 4      | 32       | 2    | 1   | 0     | 2      | 18       | 0    | 0   | 0     |
| Lawrence   | 1      | 1        | 0    | 0   | 0     | 0      | 0        | 0    | 0   | 0     |
| Lee        | 3      | 6        | 1    | 0   | 0     | 2      | 6        | 0    | 1   | 0     |

Table 45: Number of youth (age 13 to 16) commitments to IDJJ by offense category, FY03 – FY08

| County       | 2003       |            |            |           |           | 2008       |            |            |           |           |
|--------------|------------|------------|------------|-----------|-----------|------------|------------|------------|-----------|-----------|
|              | Person     | Property   | Drug       | Sex       | Other     | Person     | Property   | Drug       | Sex       | Other     |
| Livingston   | 1          | 0          | 0          | 0         | 0         | 1          | 4          | 0          | 0         | 0         |
| Logan        | 3          | 8          | 3          | 4         | 0         | 2          | 3          | 0          | 0         | 1         |
| McDonough    | 0          | 0          | 0          | 0         | 0         | 0          | 0          | 0          | 0         | 0         |
| McHenry      | 3          | 11         | 0          | 1         | 0         | 4          | 2          | 1          | 0         | 1         |
| McLean       | 10         | 18         | 0          | 2         | 1         | 7          | 8          | 1          | 0         | 0         |
| Macon        | 24         | 27         | 1          | 2         | 2         | 13         | 14         | 0          | 0         | 3         |
| Macoupin     | 0          | 2          | 0          | 0         | 0         | 1          | 2          | 0          | 0         | 0         |
| Madison      | 4          | 25         | 1          | 5         | 0         | 15         | 11         | 1          | 1         | 1         |
| Marion       | 1          | 6          | 0          | 0         | 0         | 2          | 8          | 0          | 1         | 2         |
| Marshall     | 0          | 0          | 0          | 0         | 0         | 3          | 0          | 0          | 0         | 0         |
| Mason        | 0          | 6          | 0          | 0         | 0         | 1          | 5          | 0          | 0         | 0         |
| Massac       | 0          | 0          | 1          | 0         | 0         | 0          | 1          | 0          | 0         | 0         |
| Menard       | 1          | 1          | 0          | 0         | 0         | 0          | 1          | 0          | 0         | 0         |
| Mercer       | 1          | 5          | 0          | 0         | 2         | 0          | 2          | 0          | 0         | 0         |
| Monroe       | 0          | 1          | 0          | 0         | 0         | 0          | 0          | 0          | 0         | 0         |
| Montgomery   | 0          | 5          | 0          | 0         | 0         | 1          | 1          | 0          | 1         | 0         |
| Morgan       | 2          | 1          | 1          | 1         | 0         | 2          | 1          | 0          | 0         | 0         |
| Moultrie     | 0          | 5          | 0          | 0         | 0         | 0          | 0          | 0          | 0         | 0         |
| Ogle         | 2          | 3          | 0          | 0         | 0         | 3          | 1          | 0          | 1         | 1         |
| Peoria       | 23         | 68         | 2          | 3         | 5         | 26         | 24         | 2          | 4         | 1         |
| Perry        | 1          | 5          | 0          | 0         | 0         | 0          | 3          | 1          | 0         | 1         |
| Piatt        | 0          | 0          | 0          | 0         | 0         | 1          | 0          | 0          | 0         | 0         |
| Pike         | 1          | 1          | 0          | 0         | 0         | 0          | 2          | 0          | 2         | 0         |
| Pope         | 0          | 1          | 0          | 0         | 0         | 0          | 0          | 0          | 0         | 0         |
| Pulaski      | 0          | 3          | 0          | 0         | 0         | 0          | 1          | 0          | 0         | 0         |
| Putnam       | 1          | 1          | 1          | 0         | 0         | 0          | 0          | 0          | 0         | 0         |
| Randolph     | 3          | 7          | 1          | 0         | 1         | 1          | 4          | 0          | 0         | 0         |
| Richland     | 1          | 3          | 0          | 0         | 0         | 1          | 3          | 0          | 0         | 0         |
| Rock Island  | 12         | 33         | 1          | 4         | 0         | 16         | 19         | 0          | 2         | 0         |
| St. Clair    | 22         | 37         | 0          | 4         | 1         | 3          | 11         | 0          | 0         | 1         |
| Saline       | 0          | 3          | 0          | 0         | 0         | 3          | 2          | 0          | 0         | 0         |
| Sangamon     | 16         | 34         | 0          | 3         | 2         | 9          | 10         | 2          | 0         | 1         |
| Schuyler     | 1          | 0          | 0          | 0         | 0         | 0          | 2          | 0          | 1         | 0         |
| Scott        | 0          | 0          | 0          | 0         | 0         | 0          | 0          | 0          | 0         | 0         |
| Shelby       | 1          | 3          | 0          | 0         | 0         | 0          | 3          | 0          | 0         | 0         |
| Stark        | 0          | 0          | 0          | 0         | 0         | 0          | 0          | 0          | 0         | 0         |
| Stephenson   | 7          | 5          | 1          | 0         | 5         | 7          | 7          | 1          | 0         | 1         |
| Tazewell     | 0          | 9          | 0          | 0         | 0         | 3          | 6          | 0          | 4         | 0         |
| Union        | 0          | 1          | 0          | 0         | 0         | 1          | 0          | 0          | 0         | 0         |
| Vermilion    | 17         | 19         | 1          | 2         | 1         | 12         | 14         | 0          | 1         | 1         |
| Wabash       | 1          | 0          | 1          | 0         | 0         | 0          | 0          | 0          | 0         | 0         |
| Warren       | 1          | 2          | 0          | 0         | 0         | 0          | 0          | 0          | 0         | 0         |
| Washington   | 3          | 5          | 0          | 0         | 0         | 0          | 0          | 0          | 0         | 0         |
| Wayne        | 0          | 5          | 0          | 0         | 0         | 0          | 1          | 0          | 0         | 0         |
| White        | 1          | 6          | 0          | 0         | 0         | 1          | 2          | 0          | 0         | 0         |
| Whiteside    | 1          | 8          | 2          | 1         | 0         | 3          | 3          | 1          | 0         | 0         |
| Will         | 19         | 12         | 1          | 4         | 0         | 7          | 12         | 0          | 4         | 0         |
| Williamson   | 1          | 7          | 1          | 0         | 0         | 1          | 1          | 0          | 0         | 0         |
| Winnebago    | 36         | 74         | 22         | 8         | 7         | 44         | 30         | 6          | 2         | 2         |
| Woodford     | 1          | 4          | 0          | 2         | 0         | 3          | 9          | 0          | 1         | 0         |
| Unknown      | 0          | 0          | 0          | 0         | 0         | 0          | 0          | 0          | 0         | 0         |
| <b>Total</b> | <b>563</b> | <b>829</b> | <b>198</b> | <b>81</b> | <b>50</b> | <b>517</b> | <b>543</b> | <b>136</b> | <b>45</b> | <b>23</b> |

**Table 46: Number of youth released on parole, FY08 and number of youth on parole, FY08\***

Source: ICJIA interpretation of Illinois Department of Juvenile Justice data

\* On June 30, 2008

Note: The county indicates the residence of the youth when paroled

| Parole county | New admissions to parole |          |                            | Number of youth on parole on June 30, 2008 |          |                       |      |
|---------------|--------------------------|----------|----------------------------|--|----------|-----------------------|------|
|               | Ages 13 to 16            | Ages 17+ | Total admissions to parole | Ages 13 to 16                              | Ages 17+ | Total youth on parole | Rank |
| Adams         | 6                        | 7        | 13                         | 3  | 7        | 10                    | 28   |
| Alexander     | 4                        | 4        | 8                          | 5  | 3        | 8                     | 33   |
| Bond          | 0                        | 2        | 2                          | 2  | 2        | 4                     | 56   |
| Boone         | 0                        | 4        | 4                          | 2  | 5        | 7                     | 36   |
| Brown         | 1                        | 0        | 1                          | 1  | 3        | 4                     | 56   |
| Bureau        | 2                        | 2        | 4                          | 2  | 1        | 3                     | 66   |
| Calhoun       | 0                        | 0        | 0                          | 0  | 0        | 0                     | 88   |
| Carroll       | 1                        | 1        | 2                          | 1  | 1        | 2                     | 70   |
| Cass          | 0                        | 3        | 3                          | 1  | 4        | 5                     | 46   |
| Champaign     | 23                       | 25       | 48                         | 25   | 36       | 61                    | 5    |
| Christian     | 6                        | 5        | 11                         | 4  | 1        | 5                     | 46   |
| Clark         | 3                        | 1        | 4                          | 3  | 1        | 4                     | 56   |
| Clay          | 0                        | 3        | 3                          | 1  | 3        | 4                     | 56   |
| Clinton       | 1                        | 1        | 2                          | 4  | 1        | 5                     | 46   |
| Coles         | 1                        | 4        | 5                          | 3  | 5        | 8                     | 33   |
| Cook          | 202                      | 377      | 579                        | 209  | 417      | 626                   | 1    |
| Crawford      | 0                        | 1        | 1                          | 0  | 1        | 1                     | 74   |
| Cumberland    | 0                        | 1        | 1                          | 0  | 1        | 1                     | 74   |
| DeKalb        | 0                        | 2        | 2                          | 0  | 4        | 4                     | 56   |
| DeWitt        | 1                        | 4        | 5                          | 1  | 5        | 6                     | 41   |
| Douglas       | 1                        | 1        | 2                          | 0  | 1        | 1                     | 74   |
| DuPage        | 4                        | 23       | 27                         | 6  | 25       | 31                    | 16   |
| Edgar         | 1                        | 3        | 4                          | 3  | 4        | 7                     | 36   |
| Edwards       | 0                        | 1        | 1                          | 0  | 0        | 0                     | 88   |
| Effingham     | 2                        | 5        | 7                          | 2  | 5        | 7                     | 36   |
| Fayette       | 1                        | 2        | 3                          | 1  | 4        | 5                     | 46   |
| Ford          | 2                        | 2        | 4                          | 2  | 2        | 4                     | 56   |
| Franklin      | 2                        | 6        | 8                          | 2  | 9        | 11                    | 27   |
| Fulton        | 0                        | 1        | 1                          | 0  | 0        | 0                     | 88   |
| Gallatin      | 2                        | 1        | 3                          | 4  | 1        | 5                     | 46   |
| Greene        | 0                        | 0        | 0                          | 0  | 0        | 0                     | 88   |
| Grundy        | 3                        | 1        | 4                          | 3  | 2        | 5                     | 46   |
| Hamilton      | 0                        | 0        | 0                          | 0  | 0        | 0                     | 88   |
| Hancock       | 0                        | 2        | 2                          | 1  | 2        | 3                     | 66   |
| Hardin        | 1                        | 1        | 2                          | 0  | 0        | 0                     | 88   |
| Henderson     | 0                        | 0        | 0                          | 0  | 0        | 0                     | 88   |
| Henry         | 0                        | 5        | 5                          | 0  | 4        | 4                     | 56   |
| Iroquois      | 3                        | 8        | 11                         | 5  | 8        | 13                    | 24   |
| Jackson       | 3                        | 4        | 7                          | 4  | 6        | 10                    | 28   |
| Jasper        | 0                        | 2        | 2                          | 0  | 2        | 2                     | 70   |
| Jefferson     | 3                        | 10       | 13                         | 4  | 11       | 15                    | 21   |
| Jersey        | 1                        | 0        | 1                          | 1  | 0        | 1                     | 74   |
| JoDaviess     | 1                        | 1        | 2                          | 0  | 0        | 0                     | 88   |
| Johnson       | 0                        | 0        | 0                          | 1  | 0        | 1                     | 74   |
| Kane          | 10                       | 16       | 26                         | 13   | 19       | 32                    | 15   |
| Kankakee      | 17                       | 37       | 54                         | 22   | 37       | 59                    | 6    |
| Kendall       | 4                        | 5        | 9                          | 1  | 5        | 6                     | 41   |
| Knox          | 1                        | 0        | 1                          | 4  | 1        | 5                     | 46   |
| Lake          | 20                       | 59       | 79                         | 26   | 55       | 81                    | 4    |
| LaSalle       | 9                        | 14       | 23                         | 7  | 7        | 14                    | 22   |
| Lawrence      | 1                        | 0        | 1                          | 0  | 0        | 0                     | 88   |

Table 46: Number of youth released on parole, FY08 and number of youth on parole, FY08\*

| Parole county | New admissions to parole |              |                            | Number of youth on parole on June 30, 2008 |              |                       |      |
|---------------|--------------------------|--------------|----------------------------|--|--------------|-----------------------|------|
|               | Ages 13 to 16            | Ages 17+     | Total admissions to parole | Ages 13 to 16                              | Ages 17+     | Total youth on parole | Rank |
| Lee           | 6                        | 1            | 7                          | 8  | 4            | 12                    | 25   |
| Livingston    | 2                        | 3            | 5                          | 2  | 2            | 4                     | 56   |
| Logan         | 8                        | 12           | 20                         | 9  | 11           | 20                    | 19   |
| McDonough     | 0                        | 0            | 0                          | 0  | 0            | 0                     | 88   |
| McHenry       | 1                        | 4            | 5                          | 5  | 5            | 10                    | 28   |
| McLean        | 9                        | 17           | 26                         | 12   | 30           | 42                    | 10   |
| Macon         | 16                       | 15           | 31                         | 17   | 23           | 40                    | 12   |
| Macoupin      | 2                        | 4            | 6                          | 4  | 4            | 8                     | 33   |
| Madison       | 10                       | 32           | 42                         | 11   | 25           | 36                    | 13   |
| Marion        | 7                        | 6            | 13                         | 8  | 8            | 16                    | 20   |
| Marshall      | 1                        | 2            | 3                          | 0  | 1            | 1                     | 74   |
| Mason         | 3                        | 1            | 4                          | 3  | 2            | 5                     | 46   |
| Massac        | 2                        | 6            | 8                          | 6  | 6            | 12                    | 25   |
| Menard        | 0                        | 1            | 1                          | 0  | 1            | 1                     | 74   |
| Mercer        | 0                        | 0            | 0                          | 0  | 0            | 0                     | 88   |
| Monroe        | 0                        | 2            | 2                          | 0  | 2            | 2                     | 70   |
| Montgomery    | 4                        | 0            | 4                          | 5  | 1            | 6                     | 41   |
| Morgan        | 2                        | 2            | 4                          | 2  | 3            | 5                     | 46   |
| Moultrie      | 0                        | 0            | 0                          | 1  | 2            | 3                     | 66   |
| Ogle          | 3                        | 5            | 8                          | 3  | 6            | 9                     | 31   |
| Peoria        | 37                       | 60           | 97                         | 39   | 64           | 103                   | 2    |
| Perry         | 2                        | 3            | 5                          | 2  | 4            | 6                     | 41   |
| Piatt         | 0                        | 2            | 2                          | 0  | 0            | 0                     | 88   |
| Pike          | 2                        | 0            | 2                          | 4  | 0            | 4                     | 56   |
| Pope          | 0                        | 0            | 0                          | 0  | 0            | 0                     | 88   |
| Pulaski       | 2                        | 1            | 3                          | 3  | 1            | 4                     | 56   |
| Putnam        | 0                        | 1            | 1                          | 0  | 1            | 1                     | 74   |
| Randolph      | 4                        | 3            | 7                          | 2  | 7            | 9                     | 31   |
| Richland      | 4                        | 1            | 5                          | 3  | 4            | 7                     | 36   |
| Rock Island   | 26                       | 23           | 49                         | 18   | 23           | 41                    | 11   |
| St. Clair     | 9                        | 25           | 34                         | 15   | 32           | 47                    | 8    |
| Saline        | 2                        | 0            | 2                          | 0  | 1            | 1                     | 74   |
| Sangamon      | 9                        | 38           | 47                         | 18   | 35           | 53                    | 7    |
| Schuyler      | 1                        | 0            | 1                          | 1  | 1            | 2                     | 70   |
| Scott         | 0                        | 0            | 0                          | 0  | 0            | 0                     | 88   |
| Shelby        | 0                        | 0            | 0                          | 0  | 1            | 1                     | 74   |
| Stark         | 0                        | 0            | 0                          | 0  | 1            | 1                     | 74   |
| Stephenson    | 13                       | 5            | 18                         | 12   | 10           | 22                    | 18   |
| Tazewell      | 13                       | 7            | 20                         | 10   | 14           | 24                    | 17   |
| Union         | 0                        | 0            | 0                          | 0  | 1            | 1                     | 74   |
| Vermilion     | 10                       | 25           | 35                         | 10   | 24           | 34                    | 14   |
| Wabash        | 0                        | 4            | 4                          | 0  | 6            | 6                     | 41   |
| Warren        | 0                        | 0            | 0                          | 1  | 0            | 1                     | 74   |
| Washington    | 0                        | 0            | 0                          | 0  | 0            | 0                     | 88   |
| Wayne         | 0                        | 1            | 1                          | 0  | 1            | 1                     | 74   |
| White         | 1                        | 3            | 4                          | 0  | 3            | 3                     | 66   |
| Whiteside     | 6                        | 7            | 13                         | 7  | 7            | 14                    | 22   |
| Will          | 11                       | 35           | 46                         | 10   | 35           | 45                    | 9    |
| Williamson    | 0                        | 5            | 5                          | 3  | 4            | 7                     | 36   |
| Winnebago     | 27                       | 33           | 60                         | 31   | 55           | 86                    | 3    |
| Woodford      | 1                        | 1            | 2                          | 4  | 1            | 5                     | 46   |
| Unknown       | 33                       | 90           | 123                        | 47   | 61           | 108                   |      |
| <b>Total</b>  | <b>632</b>               | <b>1,143</b> | <b>1,775</b>               | <b>715</b>                                 | <b>1,244</b> | <b>1,959</b>          |      |

**Table 47: Representation index (RI) and relative rate index (RRI) for youth arrests, CY08**

N/A - Population less than one percent of population total

Data on Hispanic ethnicity not collected by Criminal History Records Information (CHRI) System

Based on rates per 1,000 juveniles in population

Age 10-16

| County     | RI for Arrests                    |       |                 |          |       | RRI for Arrests                   |       |                 |          |
|------------|-----------------------------------|-------|-----------------|----------|-------|-----------------------------------|-------|-----------------|----------|
|            | Black                             | Asian | American Indian | Hispanic | White | Black                             | Asian | American Indian | Hispanic |
| Adams      | 3.59                              | N/A   | N/A             |          | 0.85  | 4.24                              | N/A   | N/A             |          |
| Alexander  | 1.69                              | N/A   | N/A             |          | 0.43  | 3.92                              | N/A   | N/A             |          |
| Bond       | 4.96                              | N/A   | N/A             |          | 0.80  | 6.21                              | N/A   | N/A             |          |
| Boone      | 1.52                              | N/A   | N/A             |          | 0.93  | 1.63                              | N/A   | N/A             |          |
| Brown      | N/A                               | N/A   | N/A             |          | 1.00  | N/A                               | N/A   | N/A             |          |
| Bureau     | 0.00                              | N/A   | N/A             |          | 1.03  | 0.00                              | N/A   | N/A             |          |
| Calhoun    | Reported zero (0) arrests to CHRI |       |                 |          |       | Reported zero (0) arrests to CHRI |       |                 |          |
| Carroll    | 1.80                              | N/A   | N/A             |          | 0.99  | 1.82                              | N/A   | N/A             |          |
| Cass       | 0.00                              | N/A   | N/A             |          | 1.03  | 0.00                              | N/A   | N/A             |          |
| Champaign  | 3.56                              | 0.41  | N/A             |          | 0.34  | 10.32                             | 1.19  | N/A             |          |
| Christian  | 0.00                              | 0.00  | N/A             |          | 1.04  | 0.00                              | 0.00  | N/A             |          |
| Clark      | 0.00                              | N/A   | N/A             |          | 1.02  | 0.00                              | N/A   | N/A             |          |
| Clay       | N/A                               | 0.00  | N/A             |          | 1.03  | N/A                               | 0.00  | N/A             |          |
| Clinton    | 0.83                              | N/A   | N/A             |          | 0.99  | 0.83                              | N/A   | N/A             |          |
| Coles      | 2.95                              | 0.00  | N/A             |          | 0.93  | 3.18                              | 0.00  | N/A             |          |
| Cook       | 2.24                              | 0.08  | N/A             |          | 0.43  | 5.20                              | 0.20  | N/A             |          |
| Crawford   | Reported zero (0) arrests to CHRI |       |                 |          |       | Reported zero (0) arrests to CHRI |       |                 |          |
| Cumberland | N/A                               | N/A   | N/A             |          | 1.01  | N/A                               | N/A   | N/A             |          |
| DeKalb     | 4.21                              | 0.00  | N/A             |          | 0.75  | 5.62                              | 0.00  | N/A             |          |
| DeWitt     | 6.71                              | N/A   | N/A             |          | 0.88  | 7.62                              | N/A   | N/A             |          |
| Douglas    | 0.00                              | N/A   | N/A             |          | 1.03  | 0.00                              | N/A   | N/A             |          |
| DuPage     | 4.12                              | 0.19  | N/A             |          | 0.85  | 4.84                              | 0.22  | N/A             |          |
| Edgar      | 0.00                              | N/A   | N/A             |          | 1.02  | 0.00                              | N/A   | N/A             |          |
| Edwards    | N/A                               | N/A   | N/A             |          | 0.76  | N/A                               | N/A   | N/A             |          |
| Effingham  | N/A                               | N/A   | N/A             |          | 1.00  | N/A                               | N/A   | N/A             |          |
| Fayette    | N/A                               | N/A   | N/A             |          | 0.98  | N/A                               | N/A   | N/A             |          |
| Ford       | Reported zero (0) arrests to CHRI |       |                 |          |       | Reported zero (0) arrests to CHRI |       |                 |          |
| Franklin   | 0.00                              | N/A   | N/A             |          | 1.02  | 0.00                              | N/A   | N/A             |          |
| Fulton     | 1.61                              | N/A   | N/A             |          | 0.98  | 1.65                              | N/A   | N/A             |          |
| Gallatin   | Reported zero (0) arrests to CHRI |       |                 |          |       | Reported zero (0) arrests to CHRI |       |                 |          |
| Greene     | N/A                               | N/A   | N/A             |          | 0.90  | N/A                               | N/A   | N/A             |          |
| Grundy     | 0.38                              | N/A   | N/A             |          | 1.02  | 0.37                              | N/A   | N/A             |          |
| Hamilton   | 0.00                              | N/A   | N/A             |          | 1.02  | 0.00                              | N/A   | N/A             |          |
| Hancock    | 0.00                              | N/A   | N/A             |          | 1.02  | 0.00                              | N/A   | N/A             |          |
| Hardin     | 0.00                              | 0.00  | N/A             |          | 1.05  | 0.00                              | 0.00  | N/A             |          |
| Henderson  | N/A                               | N/A   | N/A             |          | 1.01  | N/A                               | N/A   | N/A             |          |
| Henry      | 4.87                              | N/A   | N/A             |          | 0.85  | 5.75                              | N/A   | N/A             |          |
| Iroquois   | 0.00                              | N/A   | N/A             |          | 1.04  | 0.00                              | N/A   | N/A             |          |
| Jackson    | 3.65                              | 0.00  | N/A             |          | 0.34  | 10.76                             | 0.00  | N/A             |          |
| Jasper     | N/A                               | N/A   | N/A             |          | 1.01  | N/A                               | N/A   | N/A             |          |
| Jefferson  | 4.62                              | N/A   | N/A             |          | 0.52  | 8.88                              | N/A   | N/A             |          |
| Jersey     | 0.00                              | N/A   | N/A             |          | 1.04  | 0.00                              | N/A   | N/A             |          |
| Jo Daviess | 5.99                              | N/A   | N/A             |          | 0.92  | 6.48                              | N/A   | N/A             |          |
| Johnson    | 4.62                              | N/A   | N/A             |          | 0.92  | 5.01                              | N/A   | N/A             |          |
| Kane       | 3.51                              | 0.22  | N/A             |          | 0.77  | 4.54                              | 0.29  | N/A             |          |
| Kankakee   | 3.39                              | N/A   | N/A             |          | 0.38  | 8.95                              | N/A   | N/A             |          |
| Kendall    | 2.06                              | 0.17  | N/A             |          | 0.90  | 2.28                              | 0.18  | N/A             |          |
| Knox       | 2.99                              | N/A   | N/A             |          | 0.75  | 4.02                              | N/A   | N/A             |          |
| Lake       | 2.95                              | 0.12  | N/A             |          | 0.83  | 3.54                              | 0.14  | N/A             |          |
| LaSalle    | 3.63                              | N/A   | N/A             |          | 0.92  | 3.95                              | N/A   | N/A             |          |

Table 47: Representation index (RI) and relative rate index (RRI) for youth arrests, CY08

| County       | RI for Arrests                    |             |                 |          |             | RRI for Arrests                   |             |                 |          |
|--------------|-----------------------------------|-------------|-----------------|----------|-------------|-----------------------------------|-------------|-----------------|----------|
|              | Black                             | Asian       | American Indian | Hispanic | White       | Black                             | Asian       | American Indian | Hispanic |
| Lawrence     | 1.46                              | N/A         | N/A             |          | 0.99        | 1.47                              | N/A         | N/A             |          |
| Lee          | 2.55                              | N/A         | N/A             |          | 0.94        | 2.71                              | N/A         | N/A             |          |
| Livingston   | 8.87                              | N/A         | N/A             |          | 0.79        | 11.16                             | N/A         | N/A             |          |
| Logan        | 4.11                              | N/A         | N/A             |          | 0.90        | 4.55                              | N/A         | N/A             |          |
| McDonough    | 0.99                              | 0.00        | N/A             |          | 1.02        | 0.96                              | 0.00        | N/A             |          |
| McHenry      | 3.43                              | 0.06        | N/A             |          | 0.96        | 3.56                              | 0.06        | N/A             |          |
| McLean       | 4.35                              | 0.38        | N/A             |          | 0.52        | 8.30                              | 0.72        | N/A             |          |
| Macon        | 2.70                              | 0.00        | N/A             |          | 0.47        | 5.71                              | 0.00        | N/A             |          |
| Macoupin     | 4.31                              | N/A         | N/A             |          | 0.94        | 4.60                              | N/A         | N/A             |          |
| Madison      | 3.59                              | N/A         | N/A             |          | 0.61        | 5.86                              | N/A         | N/A             |          |
| Marion       | 3.94                              | N/A         | N/A             |          | 0.77        | 5.08                              | N/A         | N/A             |          |
| Marshall     | 12.11                             | N/A         | N/A             |          | 0.69        | 17.56                             | N/A         | N/A             |          |
| Mason        | N/A                               | N/A         | N/A             |          | 1.01        | N/A                               | N/A         | N/A             |          |
| Massac       | 1.82                              | N/A         | N/A             |          | 0.92        | 1.97                              | N/A         | N/A             |          |
| Menard       | 0.00                              | N/A         | N/A             |          | 1.02        | 0.00                              | N/A         | N/A             |          |
| Mercer       | 0.00                              | N/A         | N/A             |          | 0.98        | 0.00                              | N/A         | N/A             |          |
| Monroe       | 0.00                              | N/A         | N/A             |          | 1.03        | 0.00                              | N/A         | N/A             |          |
| Montgomery   | 0.00                              | N/A         | N/A             |          | 1.02        | 0.00                              | N/A         | N/A             |          |
| Morgan       | 3.71                              | 0.00        | N/A             |          | 0.77        | 4.81                              | 0.00        | N/A             |          |
| Moultrie     | 0.00                              | N/A         | N/A             |          | 1.02        | 0.00                              | N/A         | N/A             |          |
| Ogle         | 2.10                              | N/A         | N/A             |          | 0.98        | 2.14                              | N/A         | N/A             |          |
| Peoria       | 3.00                              | 0.13        | N/A             |          | 0.21        | 14.61                             | 0.65        | N/A             |          |
| Perry        | 0.00                              | N/A         | N/A             |          | 1.06        | 0.00                              | N/A         | N/A             |          |
| Piatt        | 0.00                              | N/A         | N/A             |          | 1.02        | 0.00                              | N/A         | N/A             |          |
| Pike         | N/A                               | N/A         | N/A             |          | 1.01        | N/A                               | N/A         | N/A             |          |
| Pope         | Reported zero (0) arrests to CHRI |             |                 |          |             | Reported zero (0) arrests to CHRI |             |                 |          |
| Pulaski      | 0.00                              | N/A         | N/A             |          | 1.69        | 0.00                              | N/A         | N/A             |          |
| Putnam       | Reported zero (0) arrests to CHRI |             |                 |          |             | Reported zero (0) arrests to CHRI |             |                 |          |
| Randolph     | Reported zero (0) arrests to CHRI |             |                 |          |             | Reported zero (0) arrests to CHRI |             |                 |          |
| Richland     | 0.00                              | 0.00        | N/A             |          | 1.04        | 0.00                              | 0.00        | N/A             |          |
| Rock Island  | 4.07                              | 0.00        | N/A             |          | 0.53        | 7.63                              | 0.00        | N/A             |          |
| St. Clair    | 1.65                              | 0.00        | N/A             |          | 0.57        | 2.89                              | 0.00        | N/A             |          |
| Saline       | 3.72                              | N/A         | N/A             |          | 0.60        | 6.17                              | N/A         | N/A             |          |
| Sangamon     | 3.24                              | 0.00        | N/A             |          | 0.50        | 6.42                              | 0.00        | N/A             |          |
| Schuyler     | 0.00                              | N/A         | N/A             |          | 1.03        | 0.00                              | N/A         | N/A             |          |
| Scott        | N/A                               | N/A         | N/A             |          | 1.00        | N/A                               | N/A         | N/A             |          |
| Shelby       | N/A                               | N/A         | N/A             |          | 1.02        | N/A                               | N/A         | N/A             |          |
| Stark        | N/A                               | N/A         | N/A             |          | 1.01        | N/A                               | N/A         | N/A             |          |
| Stephenson   | 4.29                              | 1.80        | N/A             |          | 0.43        | 9.87                              | 4.13        | N/A             |          |
| Tazewell     | 8.92                              | N/A         | N/A             |          | 0.85        | 10.51                             | N/A         | N/A             |          |
| Union        | 0.00                              | N/A         | N/A             |          | 0.96        | 0.00                              | N/A         | N/A             |          |
| Vermilion    | 3.61                              | N/A         | N/A             |          | 0.47        | 7.75                              | N/A         | N/A             |          |
| Wabash       | 3.05                              | N/A         | N/A             |          | 0.97        | 3.16                              | N/A         | N/A             |          |
| Warren       | 5.68                              | N/A         | N/A             |          | 0.81        | 7.02                              | N/A         | N/A             |          |
| Washington   | 2.44                              | N/A         | N/A             |          | 0.96        | 2.53                              | N/A         | N/A             |          |
| Wayne        | 0.00                              | N/A         | N/A             |          | 1.03        | 0.00                              | N/A         | N/A             |          |
| White        | 0.00                              | N/A         | N/A             |          | 1.03        | 0.00                              | N/A         | N/A             |          |
| Whiteside    | 3.70                              | N/A         | N/A             |          | 0.91        | 4.07                              | N/A         | N/A             |          |
| Will         | 3.37                              | 0.08        | N/A             |          | 0.64        | 5.27                              | 0.13        | N/A             |          |
| Williamson   | 7.41                              | N/A         | N/A             |          | 0.61        | 12.08                             | N/A         | N/A             |          |
| Winnebago    | 2.95                              | 0.26        | N/A             |          | 0.60        | 4.90                              | 0.43        | N/A             |          |
| Woodford     | 0.00                              | N/A         | N/A             |          | 1.03        | 0.00                              | N/A         | N/A             |          |
| <b>Total</b> | <b>3.05</b>                       | <b>0.12</b> | <b>N/A</b>      |          | <b>0.52</b> | <b>5.84</b>                       | <b>0.24</b> | <b>N/A</b>      |          |

**Table 48: Representation index (RI) and relative rate index (RRI) for use of secure detention, CY08**

N/A - Population less than one percent of county total

Based on rates per 1,000 juveniles in population

Age 10-16

| County     | RI for Secure Detention                   |       |                 |       |          | RRI for Secure Detention                  |       |                 |          |
|------------|---|-------|-----------------|-------|----------|---|-------|-----------------|----------|
|            | Black                                     | Asian | American Indian | White | Hispanic | Black                                     | Asian | American Indian | Hispanic |
| Adams      | 4.77                                      | N/A   | N/A             | 0.75  | 0.00     | 6.34                                      | N/A   | N/A             | 0.00     |
| Alexander  | Reported zero (0) admissions to detention |       |                 |       |          | Reported zero (0) admissions to detention |       |                 |          |
| Bond       | 8.27                                      | N/A   | N/A             | 0.65  | 0.00     | 12.69                                     | N/A   | N/A             | 0.00     |
| Boone      | 2.61                                      | N/A   | N/A             | 0.87  | 1.19     | 3.02                                      | N/A   | N/A             | 1.37     |
| Brown      | N/A                                       | N/A   | N/A             | 1.03  | 0.00     | N/A                                       | N/A   | N/A             | 0.00     |
| Bureau     | 0.00                                      | N/A   | N/A             | 1.00  | 1.22     | 0.00                                      | N/A   | N/A             | 1.22     |
| Calhoun    | Reported zero (0) admissions to detention |       |                 |       |          | Reported zero (0) admissions to detention |       |                 |          |
| Carroll    | 0.00                                      | N/A   | N/A             | 0.91  | 4.06     | 0.00                                      | N/A   | N/A             | 4.44     |
| Cass       | 0.00                                      | N/A   | N/A             | 1.04  | 1.00     | 0.00                                      | N/A   | N/A             | 0.97     |
| Champaign  | 4.01                                      | 0.16  | N/A             | 0.24  | 0.67     | 17.04                                     | 0.69  | N/A             | 2.85     |
| Christian  | 3.73                                      | 5.20  | N/A             | 0.89  | N/A      | 4.22                                      | 5.87  | N/A             | N/A      |
| Clark      | 0.00                                      | N/A   | N/A             | 1.03  | N/A      | 0.00                                      | N/A   | N/A             | N/A      |
| Clay       | N/A                                       | 0.00  | N/A             | 0.84  | 11.64    | N/A                                       | 0.00  | N/A             | 13.91    |
| Clinton    | 9.20                                      | N/A   | N/A             | 0.68  | 0.00     | 13.55                                     | N/A   | N/A             | 0.00     |
| Coles      | 2.87                                      | N/A   | N/A             | 0.83  | 4.07     | 3.47                                      | N/A   | N/A             | 4.92     |
| Cook       | 2.66                                      | 0.03  | N/A             | 0.08  | 0.43     | 32.20                                     | 0.40  | N/A             | 5.15     |
| Crawford   | 14.39                                     | N/A   | N/A             | 0.60  | 0.00     | 24.13                                     | N/A   | N/A             | 0.00     |
| Cumberland | N/A                                       | N/A   | N/A             | 1.02  | N/A      | N/A                                       | N/A   | N/A             | N/A      |
| DeKalb     | 1.34                                      | 0.00  | N/A             | 0.71  | 0.99     | 1.88                                      | 0.00  | N/A             | 1.39     |
| DeWitt     | 0.00                                      | N/A   | N/A             | 1.05  | 0.00     | 0.00                                      | N/A   | N/A             | 0.00     |
| Douglas    | 18.59                                     | N/A   | N/A             | 0.00  | 9.08     | Reported no admissions of white youth     |       |                 |          |
| DuPage     | 4.66                                      | 0.08  | N/A             | 0.49  | 2.53     | 9.48                                      | 0.16  | N/A             | 5.14     |
| Edgar      | 0.00                                      | N/A   | N/A             | 1.03  | 0.00     | 0.00                                      | N/A   | N/A             | 0.00     |
| Edwards    | N/A                                       | N/A   | N/A             | 0.73  | 0.00     | N/A                                       | N/A   | N/A             | 0.00     |
| Effingham  | N/A                                       | N/A   | N/A             | 0.99  | 2.42     | N/A                                       | N/A   | N/A             | 2.44     |
| Fayette    | N/A                                       | N/A   | N/A             | 1.03  | 0.00     | N/A                                       | N/A   | N/A             | 0.00     |
| Ford       | 0.00                                      | N/A   | N/A             | 1.05  | 0.00     | 0.00                                      | N/A   | N/A             | 0.00     |
| Franklin   | 3.92                                      | N/A   | N/A             | 0.96  | 0.00     | 4.09                                      | N/A   | N/A             | 0.00     |
| Fulton     | 0.00                                      | N/A   | N/A             | 1.03  | 0.00     | 0.00                                      | N/A   | N/A             | 0.00     |
| Gallatin   | N/A                                       | N/A   | N/A             | 1.04  | 0.00     | N/A                                       | N/A   | N/A             | 0.00     |
| Greene     | N/A                                       | N/A   | N/A             | 1.02  | 0.00     | N/A                                       | N/A   | N/A             | 0.00     |
| Grundy     | 1.21                                      | N/A   | N/A             | 0.97  | 1.20     | 1.25                                      | N/A   | N/A             | 1.23     |
| Hamilton   | 0.00                                      | N/A   | N/A             | 0.69  | 19.72    | 0.00                                      | N/A   | N/A             | 28.58    |
| Hancock    | 0.00                                      | N/A   | N/A             | 1.03  | 0.00     | 0.00                                      | N/A   | N/A             | 0.00     |
| Hardin     | 0.00                                      | 0.00  | N/A             | 1.06  | 0.00     | 0.00                                      | 0.00  | N/A             | 0.00     |
| Henderson  | N/A                                       | N/A   | N/A             | 0.89  | 0.00     | N/A                                       | N/A   | N/A             | 0.00     |
| Henry      | 7.84                                      | N/A   | N/A             | 0.80  | 0.74     | 9.80                                      | N/A   | N/A             | 0.93     |
| Iroquois   | 0.00                                      | N/A   | N/A             | 1.15  | 0.00     | 0.00                                      | N/A   | N/A             | 0.00     |
| Jackson    | 3.83                                      | 0.00  | N/A             | 0.27  | 0.44     | 14.44                                     | 0.00  | N/A             | 1.67     |
| Jasper     | N/A                                       | N/A   | N/A             | 1.01  | N/A      | N/A                                       | N/A   | N/A             | N/A      |
| Jefferson  | 4.03                                      | N/A   | N/A             | 0.59  | 0.00     | 6.81                                      | N/A   | N/A             | 0.00     |
| Jersey     | 0.00                                      | N/A   | N/A             | 1.06  | 0.00     | 0.00                                      | N/A   | N/A             | 0.00     |
| Jo Daviess | 0.00                                      | N/A   | N/A             | 1.05  | 0.00     | 0.00                                      | N/A   | N/A             | 0.00     |
| Johnson    | 9.74                                      | N/A   | N/A             | 0.84  | 0.00     | 11.56                                     | N/A   | N/A             | 0.00     |
| Kane       | 4.44                                      | 0.00  | N/A             | 0.21  | 1.35     | 20.65                                     | 0.00  | N/A             | 6.30     |
| Kankakee   | 3.31                                      | N/A   | N/A             | 0.36  | 0.19     | 9.11                                      | N/A   | N/A             | 0.53     |
| Kendall    | 2.84                                      | 0.00  | N/A             | 0.66  | 1.17     | 4.32                                      | 0.00  | N/A             | 1.77     |
| Knox       | 3.15                                      | N/A   | N/A             | 0.59  | 1.86     | 5.34                                      | N/A   | N/A             | 3.15     |
| Lake       | 5.01                                      | 0.03  | N/A             | 0.39  | 1.45     | 12.91                                     | 0.08  | N/A             | 3.73     |
| Lasalle    | 4.26                                      | N/A   | N/A             | 0.86  | 0.93     | 4.93                                      | N/A   | N/A             | 1.08     |
| Lawrence   | 3.64                                      | N/A   | N/A             | 0.95  | 0.00     | 3.84                                      | N/A   | N/A             | 0.00     |



**Table 48: Representation index (RI) and relative rate index (RRI) for use of secure detention, CY08**

| County       | RI for Secure Detention                   |             |                 |             |             | RRI for Secure Detention                  |             |                 |             |
|--------------|---|-------------|-----------------|-------------|-------------|---|-------------|-----------------|-------------|
|              | Black                                     | Asian       | American Indian | White       | Hispanic    | Black                                     | Asian       | American Indian | Hispanic    |
| Lee          | 2.81                                      | N/A         | N/A             | 1.01        | 0.00        | 2.77                                      | N/A         | N/A             | 0.00        |
| Livingston   | 5.79                                      | N/A         | N/A             | 0.81        | 1.30        | 7.12                                      | N/A         | N/A             | 1.60        |
| Logan        | 3.09                                      | N/A         | N/A             | 0.93        | 1.70        | 3.33                                      | N/A         | N/A             | 1.83        |
| McDonough    | 0.00                                      | 0.00        | N/A             | 1.14        | 0.00        | 0.00                                      | 0.00        | N/A             | 0.00        |
| McHenry      | 2.49                                      | 0.00        | N/A             | 0.60        | 2.66        | 4.14                                      | 0.00        | N/A             | 4.42        |
| McLean       | 4.46                                      | 0.00        | N/A             | 0.52        | 1.05        | 8.60                                      | 0.00        | N/A             | 2.03        |
| Macon        | 3.22                                      | 0.00        | N/A             | 0.30        | 0.27        | 10.65                                     | 0.00        | N/A             | 0.90        |
| Macoupin     | 3.04                                      | N/A         | N/A             | 0.97        | 0.00        | 3.13                                      | N/A         | N/A             | 0.00        |
| Madison      | 2.83                                      | N/A         | N/A             | 0.72        | 0.29        | 3.93                                      | N/A         | N/A             | 0.40        |
| Marion       | 4.46                                      | N/A         | N/A             | 0.71        | 0.00        | 6.25                                      | N/A         | N/A             | 0.00        |
| Marshall     | 0.00                                      | N/A         | N/A             | 1.07        | 0.00        | 0.00                                      | N/A         | N/A             | 0.00        |
| Mason        | N/A                                       | N/A         | N/A             | 1.02        | 0.00        | N/A                                       | N/A         | N/A             | 0.00        |
| Massac       | 0.00                                      | N/A         | N/A             | 1.13        | 0.00        | 0.00                                      | N/A         | N/A             | 0.00        |
| Menard       | 0.00                                      | N/A         | N/A             | 1.04        | 0.00        | 0.00                                      | N/A         | N/A             | 0.00        |
| Mercer       | 0.00                                      | N/A         | N/A             | 1.05        | 0.00        | 0.00                                      | N/A         | N/A             | 0.00        |
| Monroe       | 0.00                                      | N/A         | N/A             | 1.05        | 0.00        | 0.00                                      | N/A         | N/A             | 0.00        |
| Montgomery   | 0.00                                      | N/A         | N/A             | 1.03        | 0.00        | 0.00                                      | N/A         | N/A             | 0.00        |
| Morgan       | 4.99                                      | 0.00        | N/A             | 0.64        | 0.00        | 7.80                                      | 0.00        | N/A             | 0.00        |
| Moultrie     | 0.00                                      | N/A         | N/A             | 1.03        | N/A         | 0.00                                      | N/A         | N/A             | N/A         |
| Ogle         | 0.99                                      | N/A         | N/A             | 1.14        | 0.00        | 0.87                                      | N/A         | N/A             | 0.00        |
| Peoria       | 3.14                                      | 0.07        | N/A             | 0.17        | 0.24        | 18.10                                     | 0.39        | N/A             | 1.40        |
| Perry        | 2.10                                      | N/A         | N/A             | 0.95        | 0.00        | 2.21                                      | N/A         | N/A             | 0.00        |
| Piatt        | 0.00                                      | N/A         | N/A             | 1.03        | 0.00        | 0.00                                      | N/A         | N/A             | 0.00        |
| Pike         | N/A                                       | N/A         | N/A             | 1.01        | N/A         | N/A                                       | N/A         | N/A             | N/A         |
| Pope         | 0.00                                      | N/A         | N/A             | 1.06        | 0.00        | 0.00                                      | N/A         | N/A             | 0.00        |
| Pulaski      | 1.27                                      | N/A         | N/A             | 0.86        | 0.00        | 1.47                                      | N/A         | N/A             | 0.00        |
| Putnam       | Reported zero (0) admissions to detention |             |                 |             |             | Reported zero (0) admissions to detention |             |                 |             |
| Randolph     | 0.00                                      | N/A         | N/A             | 1.09        | 0.00        | 0.00                                      | N/A         | N/A             | 0.00        |
| Richland     | 0.00                                      | 0.00        | N/A             | 1.05        | 0.00        | 0.00                                      | 0.00        | N/A             | 0.00        |
| Rock Island  | 4.38                                      | 0.00        | N/A             | 0.36        | 0.72        | 12.04                                     | 0.00        | N/A             | 1.97        |
| St. Clair    | 1.95                                      | 0.00        | N/A             | 0.37        | 0.11        | 5.22                                      | 0.00        | N/A             | 0.28        |
| Saline       | 3.05                                      | N/A         | N/A             | 0.67        | 0.00        | 4.56                                      | N/A         | N/A             | 0.00        |
| Sangamon     | 4.54                                      | 0.00        | N/A             | 0.23        | 0.00        | 19.43                                     | 0.00        | N/A             | 0.00        |
| Schuyler     | 0.00                                      | N/A         | N/A             | 1.05        | 0.00        | 0.00                                      | N/A         | N/A             | 0.00        |
| Scott        | Reported zero (0) admissions to detention |             |                 |             |             | Reported zero (0) admissions to detention |             |                 |             |
| Shelby       | N/A                                       | N/A         | N/A             | 1.02        | 0.00        | N/A                                       | N/A         | N/A             | 0.00        |
| Stark        | N/A                                       | N/A         | N/A             | 1.02        | 0.00        | N/A                                       | N/A         | N/A             | 0.00        |
| Stephenson   | 5.65                                      | 0.00        | N/A             | 0.25        | 0.67        | 22.74                                     | 0.00        | N/A             | 2.68        |
| Tazewell     | 4.93                                      | N/A         | N/A             | 0.96        | 0.00        | 5.15                                      | N/A         | N/A             | 0.00        |
| Union        | 1.97                                      | N/A         | N/A             | 0.99        | 0.00        | 2.00                                      | N/A         | N/A             | 0.00        |
| Vermilion    | 3.35                                      | N/A         | N/A             | 0.49        | 0.00        | 6.80                                      | N/A         | N/A             | 0.00        |
| Wabash       | 9.15                                      | N/A         | N/A             | 0.83        | 0.00        | 11.08                                     | N/A         | N/A             | 0.00        |
| Warren       | 8.14                                      | N/A         | N/A             | 0.58        | 0.55        | 14.13                                     | N/A         | N/A             | 0.96        |
| Washington   | 0.00                                      | N/A         | N/A             | 1.05        | 0.00        | 0.00                                      | N/A         | N/A             | 0.00        |
| Wayne        | 0.00                                      | N/A         | N/A             | 1.04        | 0.00        | 0.00                                      | N/A         | N/A             | 0.00        |
| White        | 0.00                                      | N/A         | N/A             | 1.04        | 0.00        | 0.00                                      | N/A         | N/A             | 0.00        |
| Whiteside    | 6.47                                      | N/A         | N/A             | 0.79        | 1.04        | 8.24                                      | N/A         | N/A             | 1.32        |
| Will         | 4.06                                      | 0.00        | N/A             | 0.40        | 0.87        | 10.28                                     | 0.00        | N/A             | 2.20        |
| Williamson   | 5.75                                      | N/A         | N/A             | 0.72        | 0.98        | 7.98                                      | N/A         | N/A             | 1.36        |
| Winnebago    | 3.69                                      | 0.00        | N/A             | 0.41        | 0.77        | 9.00                                      | 0.00        | N/A             | 1.88        |
| Woodford     | 0.00                                      | N/A         | N/A             | 0.96        | 0.00        | 0.00                                      | N/A         | N/A             | 0.00        |
| <b>Total</b> | <b>3.26</b>                               | <b>0.04</b> | <b>N/A</b>      | <b>0.43</b> | <b>0.61</b> | <b>7.64</b>                               | <b>0.10</b> | <b>N/A</b>      | <b>1.44</b> |

**Table 49: Representation index (RI) and relative rate index (RRI) for youth commitments to IDJJ, FY08**

Source: ICJIA analysis of Illinois Department of Juvenile Justice data

N/A - Population less than 1 percent of county total

Based on rates per 1,000 juveniles in population

All admissions (court commitments and technical violations)

Age 13-16

| County     | RI for Commitments           |       |                 |       |          | RRI for Commitments                             |       |                 |          |
|------------|------------------------------|-------|-----------------|-------|----------|---|-------|-----------------|----------|
|            | Black                        | Asian | American Indian | White | Hispanic | Black   | Asian | American Indian | Hispanic |
| Adams      | 2.86                         | N/A   | N/A             | 0.92  | 0.00     | 3.12  | N/A   | N/A             | 0.00     |
| Alexander  | 2.27                         | N/A   | N/A             | 0.00  | 0.00     | Committed zero (0) white youth to IDJJ          |       |                 |          |
| Bond       | 19.25                        | N/A   | N/A             | 0.00  | 0.00     | Committed zero (0) white youth to IDJJ          |       |                 |          |
| Boone      | 9.84                         | N/A   | N/A             | 0.50  | 1.22     | 19.73   | N/A   | N/A             | 2.44     |
| Brown      | Zero (0) commitments to IDJJ |       |                 |       |          | Zero (0) commitments to IDJJ                    |       |                 |          |
| Bureau     | 0.00                         | N/A   | N/A             | 1.14  | 0.00     | 0.00  | N/A   | N/A             | 0.00     |
| Calhoun    | Zero (0) commitments to IDJJ |       |                 |       |          | Zero (0) commitments to IDJJ                    |       |                 |          |
| Carroll    | 0.00                         | N/A   | N/A             | 1.08  | 0.00     | 0.00  | N/A   | N/A             | 0.00     |
| Cass       | 0.00                         | N/A   | N/A             | 1.28  | 0.00     | 0.00  | N/A   | N/A             | 0.00     |
| Champaign  | 3.75                         | 0.00  | N/A             | 0.27  | 0.53     | 13.81   | 0.00  | N/A             | 1.94     |
| Christian  | 3.30                         | 5.06  | N/A             | 0.89  | N/A      | 3.71  | 5.70  | N/A             | N/A      |
| Clark      | 0.00                         | N/A   | N/A             | 1.03  | N/A      | 0.00  | N/A   | N/A             | N/A      |
| Clay       | Zero (0) commitments to IDJJ |       |                 |       |          | Zero (0) commitments to IDJJ                    |       |                 |          |
| Clinton    | 0.00                         | N/A   | N/A             | 1.05  | 0.00     | 0.00  | N/A   | N/A             | 0.00     |
| Coles      | 3.39                         | N/A   | N/A             | 0.92  | 0.00     | 3.68  | N/A   | N/A             | 0.00     |
| Cook       | 2.54                         | 0.05  | N/A             | 0.12  | 0.44     | 20.63   | 0.37  | N/A             | 3.58     |
| Crawford   | 0.00                         | N/A   | N/A             | 1.05  | 0.00     | 0.00  | N/A   | N/A             | 0.00     |
| Cumberland | Zero (0) commitments to IDJJ |       |                 |       |          | Zero (0) commitments to IDJJ                    |       |                 |          |
| DeKalb     | 0.00                         | 0.00  | N/A             | 0.93  | 2.17     | 0.00  | 0.00  | N/A             | 2.33     |
| DeWitt     | 0.00                         | N/A   | N/A             | 0.00  | 68.00    | Committed zero (0) white or black youth to IDJJ |       |                 |          |
| Douglas    | Zero (0) commitments to IDJJ |       |                 |       |          | Zero (0) commitments to IDJJ                    |       |                 |          |
| DuPage     | 0.00                         | 0.00  | N/A             | 0.28  | 6.12     | 0.00  | 0.00  | N/A             | 21.87    |
| Edgar      | 0.00                         | N/A   | N/A             | 1.03  | 0.00     | 0.00  | N/A   | N/A             | 0.00     |
| Edwards    | Zero (0) commitments to IDJJ |       |                 |       |          | Zero (0) commitments to IDJJ                    |       |                 |          |
| Effingham  | N/A                          | N/A   | N/A             | 0.90  | 0.00     | N/A   | N/A   | N/A             | 0.00     |
| Fayette    | Zero (0) commitments to IDJJ |       |                 |       |          | Zero (0) commitments to IDJJ                    |       |                 |          |
| Ford       | 0.00                         | N/A   | N/A             | 1.04  | 0.00     | 0.00  | N/A   | N/A             | 0.00     |
| Franklin   | 0.00                         | N/A   | N/A             | 1.02  | N/A      | 0.00  | N/A   | N/A             | N/A      |
| Fulton     | 0.00                         | N/A   | N/A             | 1.04  | 0.00     | 0.00  | N/A   | N/A             | 0.00     |
| Gallatin   | 0.00                         | N/A   | N/A             | 1.03  | 0.00     | 0.00  | N/A   | N/A             | 0.00     |
| Greene     | Zero (0) commitments to IDJJ |       |                 |       |          | Zero (0) commitments to IDJJ                    |       |                 |          |
| Grundy     | 0.00                         | N/A   | N/A             | 1.17  | 0.00     | 0.00  | N/A   | N/A             | 0.00     |
| Hamilton   | Zero (0) commitments to IDJJ |       |                 |       |          | Zero (0) commitments to IDJJ                    |       |                 |          |
| Hancock    | Zero (0) commitments to IDJJ |       |                 |       |          | Zero (0) commitments to IDJJ                    |       |                 |          |
| Hardin     | 0.00                         | 0.00  | N/A             | 1.06  | N/A      | 0.00  | 0.00  | N/A             | N/A      |
| Henderson  | N/A                          | N/A   | N/A             | 1.02  | 0.00     | N/A   | N/A   | N/A             | 0.00     |
| Henry      | 12.24                        | N/A   | N/A             | 0.74  | 0.00     | 16.62   | N/A   | N/A             | 0.00     |
| Iroquois   | 10.82                        | N/A   | N/A             | 0.76  | 0.00     | 14.25   | N/A   | N/A             | 0.00     |
| Jackson    | 0.00                         | 0.00  | N/A             | 1.38  | 0.00     | 0.00  | 0.00  | N/A             | 0.00     |
| Jasper     | N/A                          | N/A   | N/A             | 1.02  | N/A      | N/A   | N/A   | N/A             | N/A      |
| Jefferson  | 4.88                         | N/A   | N/A             | 0.52  | 0.00     | 9.44  | N/A   | N/A             | 0.00     |
| Jersey     | 7.42                         | N/A   | N/A             | 0.71  | 0.00     | 10.43   | N/A   | N/A             | 0.00     |
| Jo Daviess | 0.00                         | N/A   | N/A             | 1.05  | 0.00     | 0.00  | N/A   | N/A             | 0.00     |
| Johnson    | 0.00                         | N/A   | N/A             | 1.04  | 0.00     | 0.00  | N/A   | N/A             | 0.00     |
| Kane       | 5.13                         | 0.00  | N/A             | 0.00  | 1.84     | Committed zero (0) white youth to IDJJ          |       |                 |          |
| Kankakee   | 3.70                         | N/A   | N/A             | 0.20  | 0.84     | 18.20   | N/A   | N/A             | 4.15     |
| Kendall    | 2.98                         | 0.00  | N/A             | 0.36  | 2.59     | 8.37  | 0.00  | N/A             | 7.25     |
| Knox       | 5.39                         | N/A   | N/A             | 0.35  | 2.38     | 15.58   | N/A   | N/A             | 6.88     |
| Lake       | 5.71                         | 0.00  | N/A             | 0.28  | 1.61     | 20.26   | 0.00  | N/A             | 5.71     |
| Lasalle    | 3.73                         | N/A   | N/A             | 0.87  | 1.51     | 4.30  | N/A   | N/A             | 1.74     |
| Lawrence   | Zero (0) commitments to IDJJ |       |                 |       |          | Zero (0) commitments to IDJJ                    |       |                 |          |

**Table 49: Representation index (RI) and relative rate index (RRI) for youth commitments to IDJJ, FY08**

| County       | RI for Commitments           |             |                 |             |             | RRI for Commitments                    |             |                 |             |
|--------------|------------------------------|-------------|-----------------|-------------|-------------|--|-------------|-----------------|-------------|
|              | Black                        | Asian       | American Indian | White       | Hispanic    | Black                                  | Asian       | American Indian | Hispanic    |
| Lee          | 3.87                         | N/A         | N/A             | 0.86        | 0.00        | 4.50                                   | N/A         | N/A             | 0.00        |
| Livingston   | 7.93                         | N/A         | N/A             | 0.86        | 0.00        | 9.25                                   | N/A         | N/A             | 0.00        |
| Logan        | 10.36                        | N/A         | N/A             | 0.71        | 0.00        | 14.64                                  | N/A         | N/A             | 0.00        |
| McDonough    | Zero (0) commitments to IDJJ |             |                 |             |             | Zero (0) commitments to IDJJ           |             |                 |             |
| McHenry      | 6.48                         | 0.00        | N/A             | 1.04        | 0.00        | 6.23                                   | 0.00        | N/A             | 0.00        |
| McLean       | 6.10                         | 0.00        | N/A             | 0.38        | 0.00        | 15.95                                  | 0.00        | N/A             | 0.00        |
| Macon        | 2.30                         | 0.00        | N/A             | 0.63        | 0.00        | 3.64                                   | 0.00        | N/A             | 0.00        |
| Macoupin     | 0.00                         | N/A         | N/A             | 1.03        | N/A         | 0.00                                   | N/A         | N/A             | N/A         |
| Madison      | 4.91                         | N/A         | N/A             | 0.41        | 1.22        | 11.87                                  | N/A         | N/A             | 2.95        |
| Marion       | 6.38                         | N/A         | N/A             | 0.60        | 0.00        | 10.69                                  | N/A         | N/A             | 0.00        |
| Marshall     | 0.00                         | N/A         | N/A             | 1.07        | 0.00        | 0.00                                   | N/A         | N/A             | 0.00        |
| Mason        | N/A                          | N/A         | N/A             | 1.02        | N/A         | N/A                                    | N/A         | N/A             | N/A         |
| Massac       | 0.00                         | N/A         | N/A             | 1.12        | 0.00        | 0.00                                   | N/A         | N/A             | 0.00        |
| Menard       | 0.00                         | N/A         | N/A             | 1.04        | 0.00        | 0.00                                   | N/A         | N/A             | 0.00        |
| Mercer       | 0.00                         | N/A         | N/A             | 1.05        | 0.00        | 0.00                                   | N/A         | N/A             | 0.00        |
| Monroe       | Zero (0) commitments to IDJJ |             |                 |             |             | Zero (0) commitments to IDJJ           |             |                 |             |
| Montgomery   | 0.00                         | N/A         | N/A             | 1.03        | 0.00        | 0.00                                   | N/A         | N/A             | 0.00        |
| Morgan       | 13.19                        | 0.00        | N/A             | 0.00        | 0.00        | Committed zero (0) white youth to IDJJ |             |                 |             |
| Moultrie     | Zero (0) commitments to IDJJ |             |                 |             |             | Zero (0) commitments to IDJJ           |             |                 |             |
| Ogle         | 0.00                         | N/A         | N/A             | 0.98        | 1.38        | 0.00                                   | N/A         | N/A             | 1.41        |
| Peoria       | 2.64                         | 1.08        | N/A             | 0.27        | 0.45        | 9.79                                   | 4.00        | N/A             | 1.65        |
| Perry        | 0.00                         | N/A         | N/A             | 1.08        | 0.00        | 0.00                                   | N/A         | N/A             | 0.00        |
| Piatt        | 0.00                         | N/A         | N/A             | 1.03        | 0.00        | 0.00                                   | N/A         | N/A             | 0.00        |
| Pike         | N/A                          | N/A         | N/A             | 1.01        | N/A         | N/A                                    | N/A         | N/A             | N/A         |
| Pope         | Zero (0) commitments to IDJJ |             |                 |             |             | Zero (0) commitments to IDJJ           |             |                 |             |
| Pulaski      | 2.57                         | N/A         | N/A             | 0.00        | 0.00        | Committed zero (0) white youth to IDJJ |             |                 |             |
| Putnam       | Zero (0) commitments to IDJJ |             |                 |             |             | Zero (0) commitments to IDJJ           |             |                 |             |
| Randolph     | 0.00                         | N/A         | N/A             | 1.09        | 0.00        | 0.00                                   | N/A         | N/A             | 0.00        |
| Richland     | 0.00                         | N/A         | N/A             | 1.05        | 0.00        | 0.00                                   | N/A         | N/A             | 0.00        |
| Rock Island  | 5.47                         | 0.00        | N/A             | 0.16        | 1.22        | 35.22                                  | 0.00        | N/A             | 7.82        |
| St. Clair    | 1.86                         | 0.00        | N/A             | 0.48        | 0.00        | 3.88                                   | 0.00        | N/A             | 0.00        |
| Saline       | 0.00                         | N/A         | N/A             | 1.20        | 0.00        | 0.00                                   | N/A         | N/A             | 0.00        |
| Sangamon     | 4.71                         | 0.00        | N/A             | 0.17        | 0.00        | 26.95                                  | 0.00        | N/A             | 0.00        |
| Schuyler     | 0.00                         | N/A         | N/A             | 1.05        | 0.00        | 0.00                                   | N/A         | N/A             | 0.00        |
| Scott        | Zero (0) commitments to IDJJ |             |                 |             |             | Zero (0) commitments to IDJJ           |             |                 |             |
| Shelby       | N/A                          | N/A         | N/A             | 1.02        | N/A         | N/A                                    | N/A         | N/A             | N/A         |
| Stark        | Zero (0) commitments to IDJJ |             |                 |             |             | Zero (0) commitments to IDJJ           |             |                 |             |
| Stephenson   | 3.39                         | 0.00        | N/A             | 0.61        | 1.60        | 5.54                                   | 0.00        | N/A             | 2.62        |
| Tazewell     | 0.00                         | N/A         | N/A             | 0.97        | 3.64        | 0.00                                   | N/A         | N/A             | 3.74        |
| Union        | 0.00                         | N/A         | N/A             | 1.10        | 0.00        | 0.00                                   | N/A         | N/A             | 0.00        |
| Vermilion    | 3.07                         | N/A         | N/A             | 0.64        | 0.00        | 4.81                                   | N/A         | N/A             | 0.00        |
| Wabash       | Zero (0) commitments to IDJJ |             |                 |             |             | Zero (0) commitments to IDJJ           |             |                 |             |
| Warren       | Zero (0) commitments to IDJJ |             |                 |             |             | Zero (0) commitments to IDJJ           |             |                 |             |
| Washington   | Zero (0) commitments to IDJJ |             |                 |             |             | Zero (0) commitments to IDJJ           |             |                 |             |
| Wayne        | 0.00                         | N/A         | N/A             | 1.04        | 0.00        | 0.00                                   | N/A         | N/A             | 0.00        |
| White        | 0.00                         | N/A         | N/A             | 1.05        | N/A         | 0.00                                   | N/A         | N/A             | N/A         |
| Whiteside    | 11.70                        | N/A         | N/A             | 0.69        | 1.06        | 17.05                                  | N/A         | N/A             | 1.54        |
| Will         | 5.17                         | 0.00        | N/A             | 0.33        | 0.53        | 15.90                                  | 0.00        | N/A             | 1.64        |
| Williamson   | 9.28                         | N/A         | N/A             | 0.54        | 0.00        | 17.03                                  | N/A         | N/A             | 0.00        |
| Winnebago    | 3.70                         | 0.00        | N/A             | 0.35        | 1.11        | 10.54                                  | 0.00        | N/A             | 3.17        |
| Woodford     | 3.63                         | N/A         | N/A             | 0.88        | 5.22        | 4.11                                   | N/A         | N/A             | 5.91        |
| <b>Total</b> | <b>3.12</b>                  | <b>0.07</b> | <b>N/A</b>      | <b>0.49</b> | <b>0.55</b> | <b>6.35</b>                            | <b>0.13</b> | <b>N/A</b>      | <b>1.12</b> |

# Notes

<sup>1</sup> Pavelka, Sandra. (2008). Restorative juvenile justice legislation and policy: A national assessment. *International Journal for Restorative Justice*, 4(2) 100-118.

<sup>2</sup> Pavelka, Sandra. (2008). Restorative juvenile justice legislation and policy: A national assessment. *International Journal for Restorative Justice*, 4(2) 100-118.

<sup>3</sup> Illinois Juvenile Justice Commissions, *Annual Report to the Governor and General Assembly: 2007 and 2008*, Illinois Department of Human Services (2009). Retrieved on the World Wide Web at: <http://www.dhs.state.il.us/page.aspx?item=43000>.

<sup>4</sup> Ibid.

<sup>5</sup> Loeber, R., and D. P. Farrington, eds., *Serious and Violent Juvenile Offenders: Risk Factors and Successful Interventions*, Thousand Oaks, CA: Sage Publications, Inc., 1998.

<sup>6</sup> Hawkins, J. David, Todd Herrenkohl, David P. Farrington, Devon Brewer, Richard E. Catalano, and Tracy W. Hirachi, "A Review of Predictors of Youth Violence," in Loeber, R., and D.P. Farrington (eds) *Serious and Violent Juvenile Offenders: Risk Factors and successful interventions*, Thousand Oaks, CA: Sage Publications, Inc., 1998: 109-133.

<sup>7</sup> Sampson, Robert J., and Janet L. Lauritsen, "Violent Victimization and Offending: Individual-, situational-, and community-level risk factors, in Albert J. Reiss and Jeffrey A. Roth (eds.) *Understanding and Preventing Violence: Volume 3 Social Influences*, Washington, D.C.: National Academy Press, 1994: 38.

<sup>8</sup> Lipsey, Mark W., and James H. Derzon, "Predictors of Violent or Serious Delinquency in Adolescence and Early Adulthood," in *Serious and Violent Juvenile Offenders: Risk Factors and Successful Interventions*, ed. Rolf Loeber and David P. Farrington (eds.), Thousand Oaks, CA: Sage Publications, Inc., 1998: 140-141.

<sup>9</sup> Lipsey, Mark W., and James H. Derzon, "Predictors of Violent or Serious Delinquency in Adolescence and Early Adulthood," in *Serious and Violent Juvenile Offenders: Risk Factors and Successful Interventions*, ed. Rolf Loeber and David P. Farrington (eds.), Thousand Oaks, CA: Sage Publications, Inc., 1998: 86-105.

<sup>10</sup> Lipsey, Mark W., and James H. Derzon, "Predictors of Violent or Serious Delinquency in Adolescence and Early Adulthood," in *Serious and Violent Juvenile Offenders: Risk Factors and Successful Interventions*, ed. Rolf Loeber and David P. Farrington (eds.), Thousand Oaks, CA: Sage Publications, Inc., 1998: 106-142.

<sup>11</sup> Hawkins, J. David, Todd Herrenkohl, David P. Farrington, Devon Brewer, Richard E. Catalano, and Tracy W. Hirachi, "A Review of Predictors of Youth Violence," in Loeber, R., and D.P. Farrington (eds) *Serious and Violent Juvenile Offenders: Risk Factors and successful interventions*, Thousand Oaks, CA: Sage Publications, Inc., 1998: 144.

<sup>12</sup> United States Census Bureau, "Poverty Thresholds, 2006," Retrieved January 9, 2009 on the World Wide Web: <http://www.census.gov/hhes/www/poverty/data/threshld/thresh08.xls>

<sup>13</sup> Department of Human Services, "DHS Temporary Assistance for Needy Families," Retrieved December 18, 2007 on the World Wide Web: <http://www.dhs.state.il.us/page.aspx?item=40589>.

<sup>14</sup> Eitle, David, and R. Jay Turner, "Exposure to Community Violence and Young Adult Crime: The effects of witnessing violence, traumatic victimization, and other stressful life events." *Journal of Research in Crime and Delinquency*, (May 2002), 39(2): 229.

<sup>15</sup> Ryan, Joseph and Mark Testa, "Child Maltreatment and Juvenile Delinquency: Investigating the roles of placement and placement instability," *Children and Youth Services Review*, (2005), 27: 227.

<sup>16</sup> Cuevas, Carlos A., David Finkelhor, Heather A. Turner, and Richard K. Omrod, "Juvenile Delinquency and Victimization: A theoretical typology". *Journal of Interpersonal Violence* (December 2007): 1598.

<sup>17</sup> Dallaire, Danielle H., "Incarcerated Mothers and Fathers: A comparison of risks for children and families". *Family Relations* (December 2007), 56(5): 441.

<sup>18</sup> Hawkins, J. David, Todd Herrenkohl, David P. Farrington, Devon Brewer, Richard E. Catalano, and Tracy W. Hirachi, "A Review of Predictors of Youth Violence," in Loeber, R., and D.P. Farrington (eds) *Serious and Violent Juvenile Offenders: Risk Factors and successful interventions*, Thousand Oaks, CA: Sage Publications, Inc., 1998: 144.

<sup>19</sup> Hawkins, J. David, Todd Herrenkohl, David P. Farrington, Devon Brewer, Richard E. Catalano, and Tracy W. Hirachi, "A Review of Predictors of Youth Violence," in Loeber, R., and D.P. Farrington (eds) *Serious and Violent Juvenile Offenders: Risk Factors and successful interventions*, Thousand Oaks, CA: Sage Publications, Inc., 1998: 138.

- <sup>20</sup> Hawkins, Stephanie R., Phillip W. Graham, Jason Williams, and Margaret A. Zahn, *Resilient Girls-Factors that Protect Against Delinquency*, Bulletin, Washington, DC: US Department of Justice, Office of Juvenile Justice and Delinquency Prevention, January 2009, NCJ 220124: 3.
- <sup>21</sup> Smith, Carolyn A., Alan J. Lizotte, Terence P. Thornberry, and Marvin D. Krohn, "Resilient Youth: Identifying factors that prevent high-risk youth from engaging in delinquency and drug use." in John Hagan (ed.) *Delinquency and Disrepute in the Life Course*, Greenwich, CT: JAI Press, (1995): 217-247.
- <sup>22</sup> Aspy, Cheryl B., Roy F. Oman, Sara K. Vesely, Kenneth McLeroy, Sharon Rodine, and LaDonna Marshall, "Adolescent Violence: The protective effects of youth assets". *Journal of Counseling & Development* 82 (Summer 2004): 268-276.
- <sup>23</sup> Simões, Celeste, Margarida G. Matos, and Joan M. Batista-Foguet, "Juvenile Delinquency: Analysis of Risk and Protective Factors using Quantitative and Qualitative Methods". *Cognition, Brain, and Behavior. An Interdisciplinary Journal* (December 2008), 12(4): 405.
- <sup>24</sup> Oman, Roy F., Sara Vesely, Cheryl B. Aspy, Kenneth McLeroy, Sharon Rodine, and LaDonna Marshall, "The Potential Protective Effect of Youth Assets on Adolescent Alcohol and Drug Use". *American Journal of Public Health* (August 2004): 1425-1430.
- <sup>25</sup> Loeber, Rolf, David P. Farrington, and David Petechuk, "Child Delinquency: Early Intervention and Prevention". *Child Delinquency Bulletin Series*, Washington D.C.: U.S. Department of Justice, Office of Justice Programs, Office of Juvenile Justice and Delinquency Prevention (May 2003): 1.
- <sup>26</sup> Igra, Vivien and Charles E. Irwin, Jr., "Theories of Adolescent Risk-Taking Behavior." In Ralph J. DiClemente, William B. Hansen, and Lynn E. Ponton (eds.), *Handbook of Adolescent Health Risk Behavior*, New York, NY: Plenum Press (1996): 45.
- <sup>27</sup> Simões, Celeste, Margarida G. Matos, and Joan M. Batista-Foguet, "Juvenile Delinquency: Analysis of Risk and Protective Factors using Quantitative and Qualitative Methods". *Cognition, Brain, and Behavior. An Interdisciplinary Journal* (December 2008), 12(4): 405.
- <sup>28</sup> Illinois Department of Corrections, "2005 Department Data," June 2005: Retrieved November 23, 2007 on the World Wide Web: <http://www.idoc.state.il.us/subsections/reports/default.shtml>.
- <sup>29</sup> Note: Detention officials in Cook County record the number of juveniles admitted for "bring-back orders" (short term determinate sentences to be served at the detention center) and do not record the number of those admitted for court evaluations. However, IDOC officials record the number of juveniles admitted for bring-back orders in Cook County as court evaluations.
- <sup>30</sup> Illinois Department of Corrections, "2005 Department Data" June 2005: Retrieved March 23, 2009, on the World Wide Web: <http://www.idoc.state.il.us/subsections/reports/default.shtml>.
- <sup>31</sup> National Council of Crime and Delinquency, *And Justice for Some: Differential treatment of youth of color in the justice system*, Oakland, CA, 2007: 37.
- <sup>32</sup> Stahl, Anne L., Charles Puzzanchera, Sarah Livsey, Anthony Sladky, Terrence A. Finnegan, Nancy Tierney, and Howard N. Snyder, *Juvenile Court Statistics 2003-2004*. Pittsburgh, PA: National Center for Juvenile Justice, March 2007.
- <sup>33</sup> Bostwick, Lindsay and Jessica Ashley, "Examining at-risk and delinquent girls in Illinois," Chicago, IL: Illinois Criminal Justice Information Authority, 2009.
- <sup>34</sup> For more information, please see: Schaffner, Laurie, James Coldren, and Michael Maltz, "A Study of GIRLS LINK Collaborative: the evaluation of the GIRLS LINK Collaborative," Chicago, IL: University of Illinois at Chicago, Department of Criminal Justice, 2002.
- <sup>35</sup> Cocozza, Joseph J., and Kathleen Skowrya, *Youth with Mental Health Disorders: Issues and Emerging Responses*, Juvenile Justice, Washington, DC: U.S. Department of Justice, Office of Juvenile Justice and Delinquency Prevention, 7(1) (April 2000), NCJ 178256: 5.
- <sup>36</sup> Lyons, John S., et al., "Clinical and Forensic Outcomes from the Illinois Mental Health Juvenile Justice Initiative," 1632.
- <sup>37</sup> Ryan, Joseph and Mark Testa, "Child Maltreatment and Juvenile Delinquency: Investigating the Role of Placement and Placement Instability," *Children and Youth Services Review* 27 (2005): 227.
- <sup>38</sup> Fusco, Chris, "1 in 4 Boys in Foster Care Get Charged with Crimes," *Chicago Sun-Times*, January 14, 2004, News Special Edition 31.
- <sup>39</sup> See Geraghty, Thomas, F., "Justice for Children: How do we get there?," *The Journal of Criminal Law and Criminology* 88(Autumn 1997).
- <sup>40</sup> OJP Drug Court Clearinghouse and Technical Assistance Project, *Juvenile Drug Court Activity Update*, Washington, DC: American University, School of Public Affairs, OJP Drug Court Clearinghouse and Technical Assistance Project, 2001: 25-26.

<sup>41</sup> “Justice for juveniles”, *Carmi Times*, retrieved from the World Wide Web on 2/14/2011:

[http://www.carmitimes.com/news/police\\_and\\_fire/x1966827121/Justice\\_for\\_juveniles](http://www.carmitimes.com/news/police_and_fire/x1966827121/Justice_for_juveniles)

<sup>42</sup> More information about the Redeploy Illinois Program can be found at the IDHS website:

<http://www.dhs.state.il.us/page.aspx?item=30775>

<sup>43</sup> Sheldon, Randall G., *Detention Diversion Advocacy: An Evaluation*, Juvenile Justice Bulletin, Washington, DC: U.S. Department of Justice, Office of Juvenile Justice and Delinquency Prevention, September 1999, NCJ 171155: 2.

<sup>44</sup> “Redeploy Illinois Annual Report: Implementation and Impact”, Springfield, IL: Illinois Department of Human Services, Redeploy Illinois Program (November 2008).

<sup>45</sup> Rust, Bill, *Juvenile Jailhouse Rocked: Reforming Detention in Chicago, Portland, and Sacramento*, Advocacy: Documenting Programs that Work for Kids and Families, Baltimore, MD: Annie E. Casey Foundation, Fall/Winter 1999.

<sup>46</sup> More information on the JDAI program can be found at the IDHS website:

<http://www.dhs.state.il.us/page.aspx?item=30773>

<sup>47</sup> More information on the Safety NetWorks program can be found at the IDHS website:

<http://www.dhs.state.il.us/page.aspx?item=35165>

<sup>48</sup> Bloom, Barbara E., and Stephanie S. Covington, 1998, “Gender-Specific Programming for Female Offenders: What is it and Why is it Important?,” paper presented to the American Society of Criminology, Washington, November 11-14, 1998, 1-4.





300 W. Adams Street, Suite 200, Chicago, Illinois 60606

Phone: 312-793-8550 | Fax: 312-793-8422 | TDD: 312-793-4170

[www.icjia.state.il.us](http://www.icjia.state.il.us)