

120 S. Riverside Plaza,  
Suite 1016  
Chicago, Illinois 60606

Tel: (312) 793-8550  
Fax: (312) 793-8422  
TDD: (312) 793-4170

[www.icjia.state.il.us](http://www.icjia.state.il.us)

*Prepared by*

The Research and  
Analysis Unit

Rod R. Blagojevich  
Governor

Candice M. Kane  
Executive Director

March 2003

## A Profile of Juvenile Justice System Activities and Juvenile Delinquency Risk Factors in Vermilion County

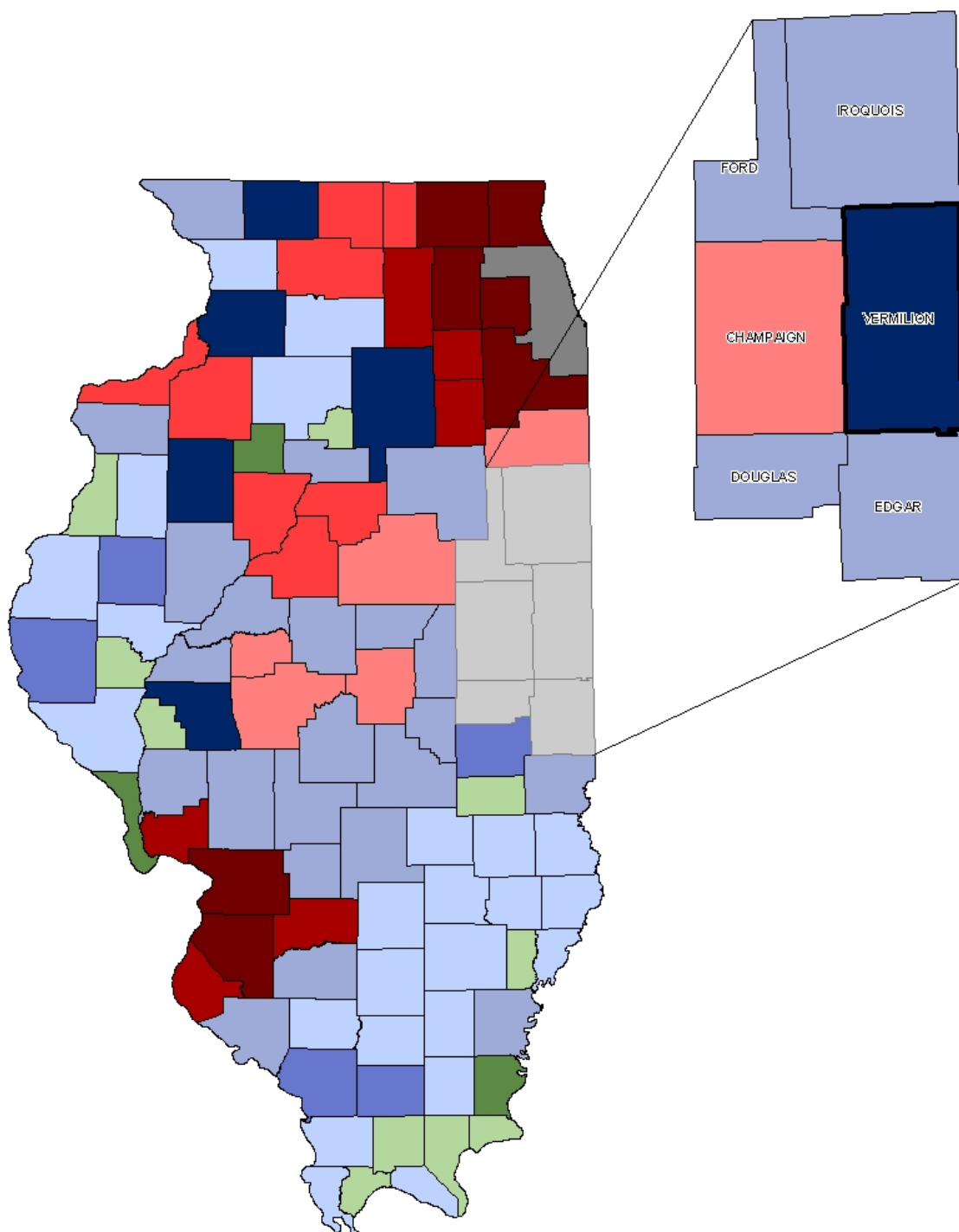

## Legend – Rural-Urban Continuum 1993

### Cook County

---

 Chicago and suburban Cook County

### Metro Counties

---

 Central Counties, Metro Area > 1 million

 Fringe Counties, Metro Area > 1 million

 Counties in Metro Area 250,000 to 1 million

 Counties in Metro Areas < 250,000 pop

### Non-Metro Counties

---

 Urban Pop ≥ 20,000, Adjacent to Metro

 Urban Pop ≥ 20,000, Not Adjacent to Metro

 Urban Pop 2,500 to 19,999, Adjacent to Metro

 Urban Pop 2,500 to 19,999, Not Adjacent to Metro

 Completely Rural or Pop < 2,500, Adjacent to Metro

 Completely Rural or Pop < 2,500, Not Adjacent to Metro

The map on the front page is based on an 11-category classification scheme that was adopted for this profile. This classification scheme is based on the 1993 Rural-Urban Continuum Codes. The U.S. Department of Agriculture's Economic Research Service (ERS) developed the Rural-Urban Continuum Codes to measure and evaluate the economic and social diversity of counties and to provide classifications that are meaningful for developing public policies and programs (U.S. Department of Agriculture, 2000). The codes classify counties based on "population size, proximity to a metropolitan area, degree of urbanization, population of the largest city, commuting patterns, as well as primary economic activity and policy relevancy" (U.S. Department of Agriculture, 2000). Although the Rural-Urban Continuum Codes were primarily developed to classify rural areas, this scheme also distinguishes between urban counties. For a more in-depth discussion of why this classification scheme was used, please refer to the Method section of the Introduction.

This project was supported by Grant # 98-JN-FX-0112 (S-2), awarded to the Illinois Criminal Justice Information Authority by the Bureau of Justice Assistance, Office of Justice Programs, and U.S. Department of Justice through the Justice Research and Statistics Association. The Assistant Attorney General, Office of Justice Programs, coordinates the activities of the following programs, offices, and bureaus: Bureau of Justice Assistance, Bureau of Justice Statistics, National Institute of Justice, Office of Juvenile Justice and Delinquency Prevention, and the Office for Victims of Crime. Points of view or opinions contained within this document are those of the authors and do not necessarily represent the official position or policies of the U.S. Department of Justice.

Illinois Criminal Justice Information Authority  
120 S. Riverside Plaza, Suite 1016  
Chicago, Illinois 60606-3997  
Telephone (312) 793-8550  
Telefax (312) 793-8422  
World Wide Website <http://www.icjia.state.il.us>

## ACKNOWLEDGMENTS

The information presented in this profile has been provided to the Authority by a number of state and federal agencies. The Authority's Research and Analysis Unit is grateful for the assistance provided by the following organizations:

*Administrative Office of the Illinois Courts*  
*Illinois Department of Children and Family Services*  
*Illinois Department of Corrections*  
*Illinois Department of Human Services*  
*Illinois Department of Human Services' Office of Alcoholism and Substance Abuse*  
*Illinois Department of Public Health*  
*Illinois Juvenile Justice Commission*  
*Illinois State Board of Education*  
*Illinois State Police*  
*U.S. Department of Commerce, Bureau of the Census*  
*The U.S. Department of Agriculture's Economic Research Service*

The following Research and Analysis Unit staff developed this document:

*Sharyn Adams*  
*Kimberly Burke*  
*Jennifer Hiselman*  
*Eileen McDermott*  
*Mark Myrent*  
*David Olson*  
*Michelle Repp*

*Megan Alderden*  
*Alissa Clark*  
*David Katz*  
*Christine Martin*  
*Erica Morrow*  
*Adriana Perez*  
*Phillip Stevenson*

*Robert Bauer*  
*Chris Devitt*  
*Tim Lavery*  
*Ernst Melchior*  
*Tom Nichol*  
*Gerard Ramker*



The Illinois Criminal Justice Information Authority's  
Web-based clearinghouse of criminal justice data  
available at: [www.icjia.state.il.us](http://www.icjia.state.il.us)

## CONTENTS

Section	Page Number
EXECUTIVE SUMMARY .....	i
INTRODUCTION .....	1
I. VERMILION COUNTY .....	6
II. JUVENILE JUSTICE SYSTEM.....	8
A. Delinquency Petitions and Adjudications.....	10
B. Juvenile Transfers to Adult Court.....	14
C. Juvenile Probation .....	14
D. Juvenile Detention .....	19
E. Juvenile Admissions to Illinois Youth Centers.....	23
F. Disproportionate Minority Representation Index.....	26
G. Conclusion.....	29
III. JUVENILE RISK FACTORS.....	31
A. Risk Factors in Illinois .....	34
B. Risk Factors in Vermilion County.....	36
1. Individual Factors .....	36
2. Social Factors .....	37
3. School Factors .....	50
4. Environmental Factors.....	57
5. Other Risk Factors .....	71
C. Conclusion.....	74
IV. COMMUNITY-BASED PROGRAMS.....	77
V. REFERENCES.....	81
APPENDIX A: County Urban-Rural Designations.....	82
APPENDIX B: Juvenile Justice System and Risk Factor Rates, 2000 .....	86
APPENDIX C: Identifying Significant Changes or Differences Between Numbers.....	94
APPENDIX D: Measures That Were Correlated and Correlations Between Juvenile Risk Factors .....	97

## LIST OF FIGURES

Figure	Page Number
Figure 1. Flowchart of the Juvenile Justice System Process.....	9
Figure 2. Delinquency Petition Filing Rates, 1990-2000.....	11
Figure 3. Delinquency Adjudication Rates, 1990-2000.....	12
Figure 4. Percent of Delinquency Petitions Filed and Adjudicated Delinquent, 1990-2000.....	13
Figure 5. Informal Probation Supervision Rates, 1990-2000.....	15
Figure 6. Continued Under Supervision Rates, 1990-2000.....	16
Figure 7. Annual Active Juvenile Probation Caseload Rates, 1990-2000.....	17
Figure 8. Demographic, Offense, and Probation Outcome Characteristics, 2001.....	18
Figure 9. Total Admission Rates to Temporary Detention Centers, 1992-2000.....	20
Figure 10. Percent of Detention Center Admissions Accounted for by Pre-adjudicatory Admissions, 1992-2000.....	21
Figure 11. Total Admissions to Juvenile Detention Centers by Race, 1998-2000.....	22
Figure 12. Admissions to Juvenile Detention Centers by Offense Type, 1990-2000.....	23
Figure 13. Juvenile Admission Rates to IDOC, SFY 1993– SFY 2000.....	24
Figure 14. Juvenile Representation Index for Detention Center Admissions, 1998-2000.....	28
Figure 15. Juvenile Representation Index for Illinois Youth Center Admissions, 1993-2001.....	28
Figure 16. Drug Treatment Rates for Females with Children, 1995-2001.....	38
Figure 17. Rates of Inmates with Children, SFY 1991 – SFY 2001.....	39
Figure 18. Rates of Orders of Protection that Protect Minors, 1993-2000.....	41
Figure 19. Reported Child Abuse and Neglect Rates, SFY 1990 – SFY 2000.....	44
Figure 20. Percent of Child Abuse and Neglect Cases that were Indicated, SFY 1990 – SFY 2000.....	45
Figure 21. Reported Child Sexual Abuse Rates, SFY 1990 – SFY 2000.....	46
Figure 22. Percent of Child Sexual Abuse Cases that were Indicated, SFY 1990 – SFY 2000.....	47
Figure 23. Divorce and Annulment Rates, 1990-2000.....	48
Figure 24. Truancy Rates, 1990/1991 – 2000/2001.....	52
Figure 25. Percent of Truants in Vermilion County that were Chronic Truants, 1990/1991 – 2000/2001.....	53
Figure 26. Suspension Rates, 1990/1991 – 2000/2001.....	54
Figure 27. Percent of Suspended Students in Vermilion County who were Suspended More than Once, 1990/1991 – 2000/2001.....	55
Figure 28. Expulsion Rates, 1990/1991 – 2000/2001.....	56
Figure 29. High School Dropout Rates, 1990/1991 – 2000/2001.....	57
Figure 30. Unemployment Rates, 1990-2000.....	60
Figure 31. Family Public Assistance Rates (AFDC and TANF), SFY 1990 – SFY 2000.....	62
Figure 32. Total Drug Arrest Rates, 1990-2000.....	64
Figure 33. Percent of Drug Arrests accounted for by Violations of the Controlled Substances Act, 1990-2000.....	65
Figure 34. Total Reported Violent Index Offense Rates, 1990-2000.....	67
Figure 35. Violent Offense Rates in Vermilion County by Offense Type, 1990-2000.....	68
Figure 36. Percent of the Population accounted for by Minorities, 1990-1999.....	69
Figure 37. Birth Rates for Females Ages 10 to 17 years, 1993-2000.....	71
Figure 38. Adolescent Drug and Alcohol Treatment Admission Rates, 1994-2001.....	72
Figure 39. Percent of Services Provided to Adolescent Clients Living in Vermilion County by Primary Substance Abused, 1994-2001.....	73

## LIST OF TABLES

Table	Page Number
Table 1. Vermilion County Comparison Groups .....	4
Table 2. Populations Used to Calculate Rates .....	4
Table 3. Racial and Ethnic Characteristics of Vermilion County Residents in 1990 and 2000.....	7
Table 4. Juvenile Justice System Data Examined.....	8
Table 5. Delinquency Petition Filing Rates: Overall Findings .....	11
Table 6. Delinquency Adjudication Rates: Overall Findings .....	12
Table 7. Percent of Delinquency Petitions Filed and Adjudicated Delinquent: Overall Findings.....	13
Table 8. Informal Probation Supervision Rates: Overall Findings .....	15
Table 9. Continued Under Supervision Rates: Overall Findings .....	16
Table 10. Annual Active Juvenile Probation Caseload Rates: Overall Findings.....	17
Table 11. Total Admission Rates to Temporary Detention Centers: Overall Findings .....	20
Table 12. Percent of Detention Center Admissions Accounted for by Pre-adjudicatory Admissions: Overall Findings .....	21
Table 13. Juvenile Admission Rates to IDOC: Overall Findings .....	24
Table 14. Characteristics of Juveniles Admitted to Illinois Youth Centers, SFY 1993-2001 .....	25
Table 15. Overall Differences and Similarities between Vermilion County and Bordering Counties, Similar Counties, and Statewide for each Data Point Examined.....	30
Table 16. Overall Changes from 1990 to 2000 in Vermilion County for each Juvenile Justice System Data Point .....	30
Table 17. Juvenile Delinquency Risk Factor Data that were Examined.....	33
Table 18. Correlation between Juvenile Delinquency Risk Factors and Juvenile Justice System Data for all Illinois Counties .....	35
Table 19. Emergency Room Admission Rates for Attempted and Completed Suicides: Overall Findings .....	37
Table 20. Drug Treatment Rates for Females with Children: Overall Findings .....	39
Table 21. Rates of Inmates with Children: Overall Findings.....	40
Table 22. Order of Protection Rates: Overall Findings.....	42
Table 23. Reported Domestic Offense Rates, 1997-2000.....	42
Table 24. Reported Domestic Offense Rates: Overall Findings .....	43
Table 25. Reported Child Abuse and Neglect Rates: Overall Findings.....	44
Table 26. Percent of Child Abuse and Neglect Cases that were Indicated: Overall Findings .....	45
Table 27. Reported Child Sexual Abuse Rates: Overall Findings .....	46
Table 28. Percent of Child Sexual Abuse Cases that were Indicated: Overall Findings .....	47
Table 29. Divorce and Annulment Rates: Overall Findings .....	48
Table 30. Total Net Domestic Migration, July 1, 1990 to July 1, 1999.....	49
Table 31. Percent of Students who Met or Exceeded ISAT or PSAE Standards.....	51
Table 32. Truancy Rates: Overall Findings .....	52
Table 33. Suspension Rates: Overall Findings .....	54
Table 34. Expulsion Rates: Overall Findings .....	56
Table 35. High School Dropout Rates: Overall Findings .....	57
Table 36. Estimated Percent of Persons Living in Poverty, 1993, 1995, 1997, and 1998 .....	59
Table 37. Estimated Percent of Persons Under 18 Living in Poverty, 1993, 1995, 1997, and 1998 .....	59
Table 38. Unemployment Rates: Overall Findings.....	61
Table 39. Estimated Median Household Income, 1993, 1995, 1997, and 1998 .....	61
Table 40. Family Public Assistance Rates: Overall Findings .....	63
Table 41. Total Drug Arrest Rates: Overall Findings.....	64
Table 42. Percent of Drug Arrests accounted for by Violations of the Controlled Substances Act: Overall Findings.....	65
Table 43. Drug Submission Rates, 1998-2001 .....	66
Table 44. Total Reported Violent Index Offense Rates: Overall Findings.....	68

## LIST OF TABLES (continued)

Table	Page Number
Table 45. Percent of the Population that is Accounted for by Minorities: Overall Findings .....	70
Table 46. Birth Rates by Females Ages 10 to 17 Years: Overall Findings.....	71
Table 47. Adolescent Drug and Alcohol Treatment Admission Rates: Overall Findings .....	73
Table 48. Overall Differences and Similarities between Vermilion County and the Bordering Counties, Similar Counties and Statewide for each Risk Factor Examined.....	75
Table 49. Overall Changes in Vermilion County for each Risk Factor Examined .....	76



## EXECUTIVE SUMMARY

In recent years, there has been growing concern regarding juvenile crime and the desire to develop preventive strategies to reduce juvenile delinquency. This profile contains information about the characteristics of Vermilion County residents and juvenile justice system activities, juvenile delinquency risk factors, and community-based programs that serve youth living in the county. This profile includes a section on risk factors based on recent research about juvenile delinquency in an effort to help county officials identify ways to prevent juvenile crime in their jurisdictions.

### Using this Profile

The purpose of this profile is to assist county practitioners, policymakers, and community members in learning, discussing, and making decisions about their county's juvenile justice system *and* the youth living in their communities.

The profile consists of four main sections. The first section, *Vermilion County*, provides a description of the county's population. The second section, *Juvenile Justice System*, provides an in-depth description of Vermilion County's juvenile justice system activities. The third section, *Juvenile Risk Factors*, examines risk factors that have been linked to juvenile delinquency. The fourth section, *Community-Based Programs*, provides a description of programs available in Vermilion County. **Overall conclusions are available at the end of the Juvenile Justice System and Juvenile Risk Factor sections. The conclusions are based on those findings that were identified by Authority staff as being the most important issues that emerged from our analyses.**

Although this summary was developed to provide readers with a short overview, **juvenile justice councils or professionals wishing to use the information provided below to make decisions about their county's juvenile justice system or youth are strongly encouraged to review the full report, as it contains additional information and analyses for the data points presented below.**

When reviewing the overall findings presented below, readers should consider the following questions.

- ***What are some explanations for the findings (e.g., increases, decreases, no changes) presented in this report?***

Although some patterns or trends were identified (see the conclusions at the end of the Juvenile Justice System and Juvenile Risk Factors sections), Authority staff were unable to provide decisive reasons why these patterns or trends exist because we are not intimately involved in the day-to-day operations of the juvenile justice system or work directly with youth living in Vermilion County. Several factors, including departmental policies and procedures or the ways in which the data were collected, may account for why specific patterns or trends emerged from our analyses. Juvenile justice practitioners, service providers, and community members should consider the findings presented in this document in light of what they know about and have experienced in their communities.

- ***What other factors influence youth involvement with the juvenile justice system?***

Most of the data presented in this report are limited to juvenile justice system activities and juvenile risk factors in Vermilion County. Although the risk factor section was included to help juvenile justice councils and practitioners identify ways to prevent juvenile crime, it is important to note that experiencing risk factors does not necessarily mean a youth will become involved in the juvenile justice system. Other factors, such as protective factors—factors found to “protect” youth from engaging in delinquent activities—or departmental policies and other system factors unique to Vermilion County may influence the trends presented in this report. Thus, it is important that the patterns and trends identified in this document are supplemented with additional data on factors that could potentially influence youth's involvement in the system.

- ***Given the information presented in this profile, what are the most pressing issues in Vermilion County and how should those issues be addressed?***

Identifying the most important issues in your county is difficult. To best determine which issues should be addressed in your county, it is important to collect and examine information not only regarding the needs and issues facing the juvenile justice system and youth in Vermilion County, but also what programs currently exist, what programs are effective, and what policies have been implemented that might have impacted the trends identified. Although this profile contains a vast amount of information, this profile is not a comprehensive overview of all the issues that youth or the juvenile justice system face in Vermilion County. It is important that juvenile justice council members and practitioners consider collecting additional data before making any decisions about which issues to address first. In fact, this profile should be only considered the first step in identifying *possible* issues facing the juvenile justice system or youth in Vermilion County.

- ***What additional data are available that can provide important information about the juvenile justice system or youth residing in Vermilion County?***

The data presented in this profile represent those that were available to the Authority staff and believed important. Juvenile justice councils and practitioners utilizing this document should consider collecting additional and more detailed, individual-level data to aid the interpretation of the analyses presented below. This may entail contacting local agencies to determine what additional types of juvenile justice system, juvenile risk factor, or protective factor data are available.

## Method

The analyses conducted for the full report were used to (1) examine trends in Vermilion County; (2) examine trends in bordering counties, similar counties, and the state as a whole; and (3) compare Vermilion County to bordering counties, similar counties, and the state as a whole. In addition to these three types of analyses, more in-depth examinations by gender, race, ethnicity, and offense types were conducted when individual-level data were available.

In many instances, the data examined are presented in figures. Although figures are a useful tool, it is possible for figures to visually display changes or differences that seem large, but are actually less important than they appear. Conversely, it is also possible for figures to visually display changes or differences that appear small, but are actually important. To circumvent relying exclusively on the visual inspection of figures or on simple numbers such as percent change from one year to the next, a statistical process was adopted to provide researchers with the ability to identify if changes across time or the differences between Vermilion County and the other groups examined were significant.

Caution should be also taken when interpreting trends that are identified as having no significant change between the time periods analyzed. One assumption readers often make is that no significant change means that the trend or pattern is not important. This assumption could cause readers to overlook important trends and patterns.

## Vermilion County

This section describes the demographic characteristics and trends in Vermilion County.

In 1990, the population density was 98 persons per square mile, which decreased by 5 percent, to 93 persons per square mile, by the year 2000. When compared to the other 101 Illinois counties, Vermilion County ranked 20<sup>th</sup> in total population and 26<sup>th</sup> in population density in 2000.

When examining only those persons at-risk for involvement in the juvenile justice system (i.e., juveniles ages 5 to 16 years), it was found from 1990 to 2000 the juvenile population in Vermilion County decreased 9 percent. In 2000 juveniles accounted for 17 percent of Vermilion County's total population.

Racial comparisons could not be made between 1990 and 2000 due to differences in the way the U.S. Census Bureau collected data in 2000. Of the total non-Hispanic population in Vermilion County in 1990, 90 percent identified themselves as white, while 9 percent identified themselves as black and less than 1 percent identified themselves as another minority race. Those identifying themselves as being Hispanic constituted about 2 percent of the total population in Vermilion County in 1990.

Of the total non-Hispanic population in Vermilion County in 2000, 87 percent identified themselves as white only and 11 percent as black only. Other racial groups comprised 2 percent of the non-Hispanic population. Residents identifying themselves as being Hispanic constituted 3 percent of the total population in 2000.

### Juvenile Justice System

The Juvenile Justice System section focuses on various system activities including: juvenile delinquency petitions; delinquency adjudications; active, end-of-year probation caseloads; transfers to adult court; temporary detention admissions; and admissions to the Illinois Department of Corrections' (IDOC) Illinois Youth Centers (IYC).<sup>1</sup> Additionally, this section includes a description of the over or under representation of white and minority youth admitted to juvenile temporary detention centers in Vermilion County.

#### *Important Note:*

Authority researchers were unable to obtain data for several decision points in the Vermilion County juvenile justice system. One critical decision point researchers were unable to examine was juvenile arrests. This decision point is important to understanding how the juvenile justice system works because it is the entrance point into the juvenile justice system for most youth.

Under the Illinois Uniform Crime Reporting (I-UCR) program, all law enforcement agencies in the state are required to report monthly offense and arrest data to the Illinois State Police (ISP). Although in the past ISP collected more detailed offense and arrest information, since 1993, ISP has collected only *aggregate-level* offense and arrest data from law enforcement agencies across the state. These aggregate totals combine offense and arrest data across sex, race, ethnicity, *and* age. The collection of offense and arrest data at the aggregate-level prevents researchers from examining juvenile offenders (offenders 16 years or younger).

Below are figures for those decisions points in the Vermilion County juvenile justice system for which data were available.

---

<sup>1</sup> The Juvenile Justice Reform Act of 1998 changed some of the language of the juvenile justice system (Public Act 90-590; 750 ILCS 405/5-105). Specifically, "taken into custody" is now "arrested," "adjudication hearing" is a "trial," and "dispositional hearing" is now a "sentencing hearing." This report reflects these language changes with the exception of the term adjudication. The term "adjudication" is used in this report to reflect those youth who have been petitioned to court and found delinquent (guilty). This term is used because we felt it was the best word to describe juveniles found delinquent and it is a common word used by juvenile justice practitioners.

**Figure S.1**  
**Delinquency Petition and Adjudication Rates for Vermilion County**

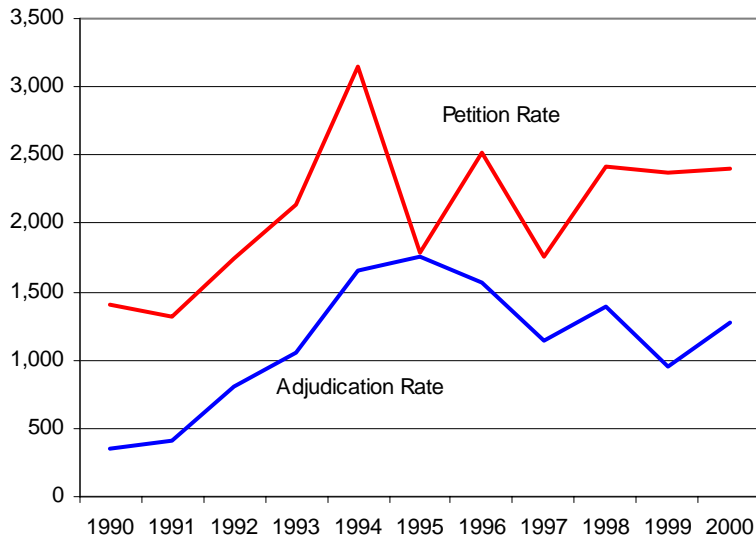

Rate per 100,000 persons ages 10 to 16 years.  
Source: Administrative Office of the Illinois Courts; U.S. Census Bureau.

A delinquency petition is a formal filing in juvenile court for a delinquent offense. Delinquency adjudications are instances when there has been a trial, or a hearing to determine whether allegations in a delinquency petition are true beyond a reasonable doubt, and a minor has been found delinquent by a judge. According to AOIC, delinquency adjudications exclude plea agreements and dispositions resulting from other types of hearings.

From 1990 to 2000, the delinquency petition rate in Vermilion County significantly increased. During this time period, Vermilion County's delinquency petition rate was comparable to the rates statewide and for similar counties and significantly higher than the rates in bordering counties.

The adjudication rate also increased significantly during this time period (as illustrated in Figure S.1). From 1990 to 2000, the delinquency adjudication rate in Vermilion County was significantly higher than the rate statewide and comparable to the rate in bordering counties.

**Figure S.2**  
**Continued Under Supervision and Annual Active Juvenile Probation Caseload Rates for Vermilion County**

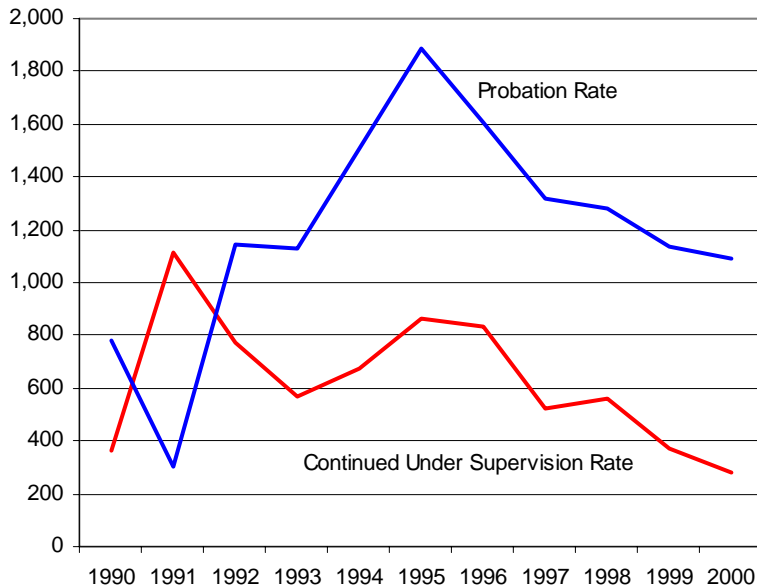

Rate per 100,000 persons ages 10 to 16 years.  
Source: Administrative Office of the Illinois Courts; U.S. Census Bureau.

Juveniles whose cases were continued under supervision have had their cases petitioned to court, but have not been adjudicated delinquent (found guilty). Juveniles placed on juvenile probation have been adjudicated delinquent.

Although numerically the continued under supervision rate in Vermilion County decreased, this decrease was not large enough to be statistically significant. The continued under supervision rate in Vermilion County tended to be significantly higher than the rates statewide and in bordering counties, but comparable to the rate in similar counties.

Although there was a peak in the annual active probation caseload rate in 1995, overall, there was no significant change in Vermilion County's rate from 1990 to 2000. The probation caseload rate in Vermilion County tended to be significantly higher than the rate statewide, but comparable to the probation caseload rates in bordering and similar counties.

**Figure S.3**  
**Total Admission Rate to Temporary Detention Centers**  
**for Vermilion County**

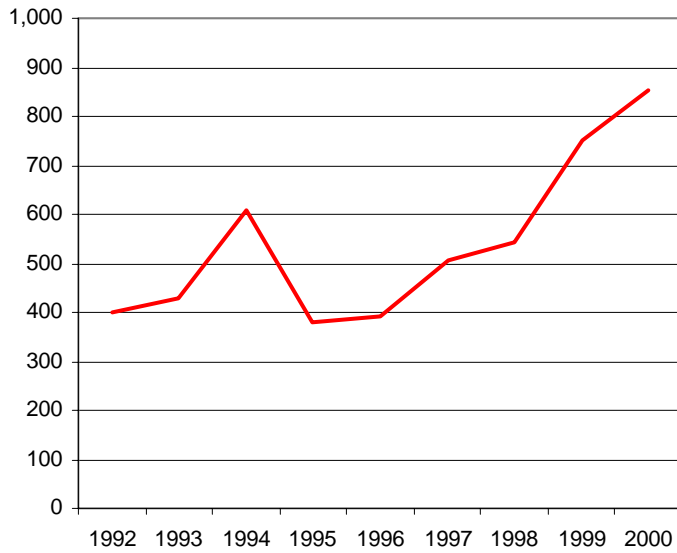

Rate per 100,000 persons ages 10 to 16 years.  
 Source: Administrative Office of the Illinois Courts; U.S. Census Bureau.

Juvenile detention is used as temporary placement for juvenile offenders either prior to (pre-adjudicatory) or following sentencing (post-adjudicatory).

From 1992 to 2000, the total admission rate to temporary detention centers for Vermilion County increased significantly. The rate in Vermilion County was significantly lower than the rates statewide and in bordering and similar counties.

The differences found between the rate for Vermilion County and the rate in bordering and similar counties may be due to the fact that two of the five similar counties and one of the five bordering counties have detention centers, while Vermilion County did not during the time period examined. This is important because research has found having a detention center is significantly correlated with an increase in detention rates (Smith, 1998).

Most admissions to detention centers from Vermilion County were pre-adjudicatory admissions. A majority of juveniles admitted to detention from Vermilion County were male and white. Property offenses accounted for the largest percentage of offenses for which juveniles were detained.

**Figure S.4**  
**Admission Rates to the Illinois Department of Corrections' (IDOC) Illinois Youth Centers**  
**for Vermilion County**

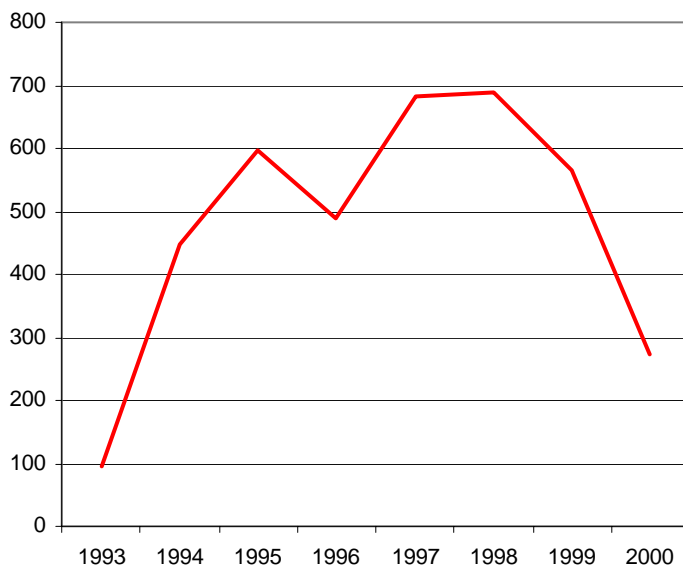

Rate per 100,000 persons age 13 to 16 years.  
 Source: Illinois Department of Corrections; U.S. Census Bureau.

The Illinois Department of Corrections (IDOC) provides long-term placement for juvenile offenders found guilty. Juveniles may be also sent to IDOC for psychological evaluations.

Although the Vermilion County admission rate to Illinois Department of Corrections' (IDOC) Illinois Youth Centers did increase during the mid 1990s, by 2000, the admission rate to Illinois Youth Centers from Vermilion County was not significantly different than the rate in 1993. The Vermilion County admission rate to IDOC was comparable to the rates statewide and in bordering and similar counties.

A large proportion of juveniles admitted to the IDOC's Illinois Youth Centers from Vermilion County were male and white. Sixty percent of the juveniles were committed for property offenses and 27 percent were for person offenses.

**Figure S.5**  
**Representation Index for Detention Centers and Illinois Youth Centers Admissions,**  
**1998-2000**

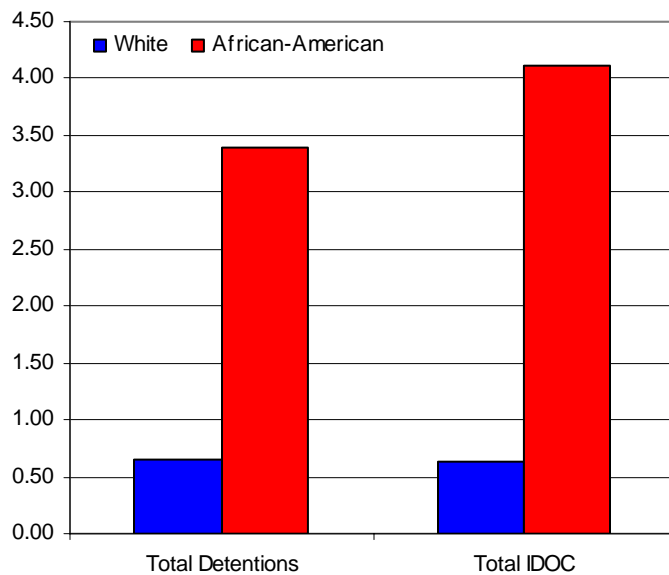

Source: Illinois Department of Human Services, Juvenile Monitoring Information System.

Figure S.5 shows the representation index (RI) for youth admitted to temporary detention centers and Illinois Youth Centers from Vermilion County. The RI is used to help researchers determine if racial or ethnic groups are over or under represented at particular points in the juvenile justice process as compared to their representation in the general population. RIs between 0.90 and 1.09 are interpreted as “nearly proportional,” and anything outside of that range is interpreted as under or over representation.

Among juveniles placed in pre- and post-adjudicatory detention, white juveniles were under represented, while African American juveniles were over represented as compared to their representation in the general population. Compared to their representation in the general population, African American juveniles were over represented in IDOC admissions, while white juveniles were under represented.

#### **Important Trends or Patterns: Juvenile Justice System**

- For most of the decision points in which a clear determination of similarity or difference could be made, Vermilion County’s rates tended to be comparable to or significantly higher than the rates statewide and in bordering counties. Vermilion County’s rates tended to be comparable to the similar counties rates. The only instance when the Vermilion County rate was significantly lower than the rates statewide and in bordering and similar counties was for detention admissions.
- Across half of the decision points examined, Vermilion County did not have any notable changes over time. However, there were increases in delinquency petition rates, delinquency adjudication rates, and juvenile detention admission rates from 1990 to 2000.
- A large proportion of juveniles admitted into temporary juvenile detention centers from Vermilion County were male, white, and admitted for property offenses. Most juveniles admitted to temporary detentions were admitted pre-adjudicatory.
- A large proportion of juveniles committed to the IDOC’s Illinois Youth Centers were male and white. Juveniles committed for property offenses accounted for 60 percent of those youth in IYC and 27 percent had committed person offenses.
- African American juveniles accounted for 39 percent of the juveniles admitted to detention centers and 45 percent of the juveniles admitted to IDOC from Vermilion County. Compared to their representation in the general population, African American juveniles were over represented in the pre- and post-adjudicatory detention and IDOC admissions, while white juveniles were under represented compared to their representation in the general juvenile population.

- The quality and consistency of the data available at most of the decision points in the juvenile justice process inhibits our ability to draw strong conclusions. Data were not available to Authority researchers on the actual number of juveniles arrested in Vermilion County. Moreover, most of the data presented above could not be broken down by race, ethnicity, gender, and age.

## Juvenile Risk Factors

The Juvenile Risk Factor section includes an examination of four types of risk factors: individual risk factors, social risk factors, school risk factors, and environmental risk factors. Trend and comparison analyses were conducted for each of the risk factors examined.

### *Individual Risk Factors*

Individual risk factors are personal traits or qualities that may be related to juvenile delinquency, including various types of mental and physical health problems. Only one individual risk factor was examined for this profile: emergency room admissions for completed or attempted suicides.

From 1998 to 2000, there were less than ten suicides attempted or completed by minors ages 17 years and younger in Vermilion County.<sup>2</sup> Overall, the suicide rate in Vermilion County was comparable to in bordering and similar counties, but was significantly lower than the statewide rate.

### *Social Risk Factors*

Social risk factors are factors present in minors' immediate social environments that may be related to juvenile delinquency. The data points described below measure five distinct social risk factors, each of which pertain to family relationships: (1) parental criminality, (2) family or home conflict, (3) prior abuse, (4) separation of family, and (5) family mobility.

**Figure S.6**  
**Drug Treatment Rates for Females with Children for Vermilion County**

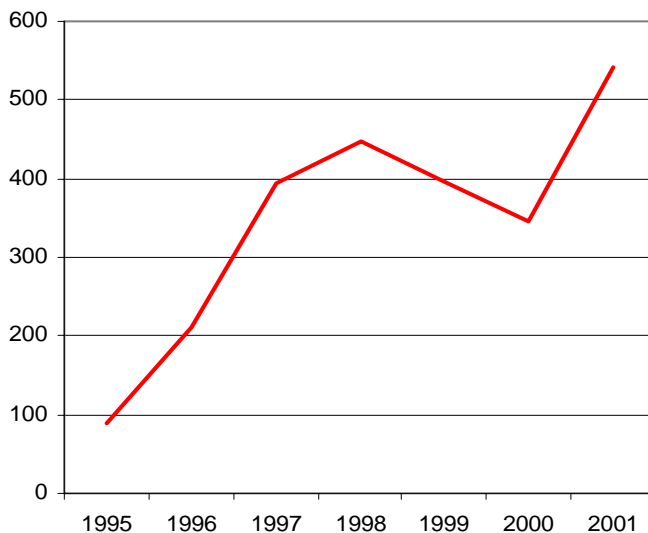

One indirect measure of parental criminality examined in this profile is drug treatment rates for females with children.

From 1995 to 2001, there was a significant increase in the Vermilion County drug treatment rates for females with children.

When compared to the other groups examined, it was found that the drug treatment rate for females with children for Vermilion County was significantly higher than the rates in bordering and similar counties, as well as the statewide rate.

Rate per 100,000 females ages 13 to 70 years.  
Source: Illinois Department of Human Services, Office of Alcohol and Substance Abuse; U.S. Census Bureau.

<sup>2</sup> It is important to note that although the Illinois Department of Public Health (IDPH) reported that compliance with the reporting mandate has been high, the totals for 1998 may be low, as it took hospitals a period of time after the March 10 startup date to understand the violent injury-coding scheme provided to them by IDPH and to develop a system for collecting the data.

**Figure S.7**  
**Rates of Inmates with Children for Vermilion County**

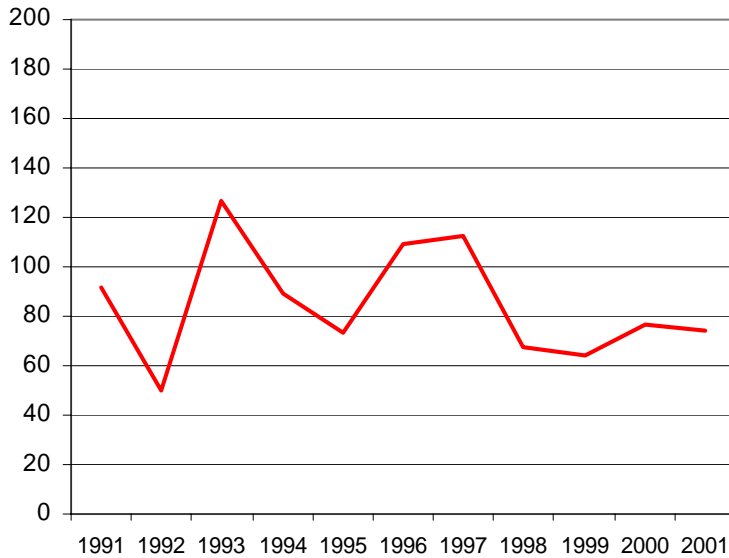

Rate per 100,000 persons 17 years and older.  
Source: Illinois Department of Corrections; U.S. Census Bureau.

Another indirect measure of parental criminality examined in this profile is the rate of prison inmates with children.

From 1991 to 2001, there was no significant change in the rate of inmates with children from Vermilion County, despite variation in the rate during this time period.

The Vermilion County rate of inmates with children was comparable to the rates in bordering and similar counties, but was significantly lower than the rate statewide.

Although the effects of having any parent in prison can be difficult for children, the impact of females being incarcerated may be even more distressing for children because females are often the primary caregivers of their children. From 1991 to 2001, women with children accounted for 84 percent of women committed to IDOC from Vermilion County.

**Figure S.8**  
**Order of Protection Rate for Vermilion County**

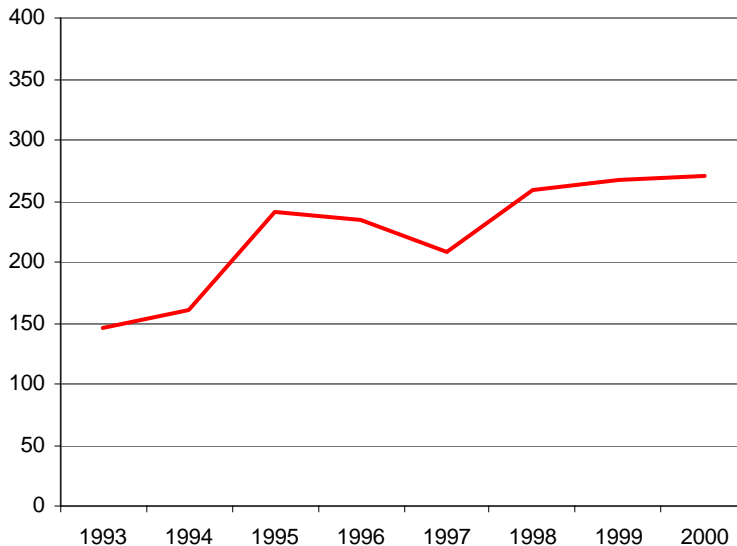

Rate per 100,000 persons ages 18 years and older.  
Source: Illinois State Police Department; U.S. Census Bureau.

One indirect measure of family or home conflict examined in this profile is the Order of Protection rate. Orders of Protection are court orders that are intended to protect those seeking the order from family or other household members (e.g., a spouse from his or her abuser). Orders of Protection can also be used to protect children.

From 1993 to 2000, the Order of Protection rate in Vermilion County significantly increased. The Vermilion County Order of Protection rate was significantly lower than the rate similar counties and was comparable to the rate in bordering counties. The difference or similarity between the statewide and Vermilion County's rate was unclear.

It is unknown, however, if the difference between Vermilion County's Order of Protection rate and the rate in similar counties is due to fewer Orders of Protection issued in Vermilion County, reporting compliance, or some other factor.



Another indirect measure of family or home conflict examined in this profile was the reported domestic offense rate. The Vermilion County reported domestic offense rate was significantly lower than the rates for bordering counties and statewide, but was comparable to the rate in similar counties (Table not shown). Differences in reported domestic offenses may reflect either changes in the reporting practices of law enforcement agencies (although mandated by law to report these data, to date, no systematic examination of compliance with this requirement has been conducted) or changes in the actual number of reported domestic offenses.

**Figure S.9**  
**Reported Child Abuse and Neglect and Child Sexual Abuse Rates for Vermilion County**

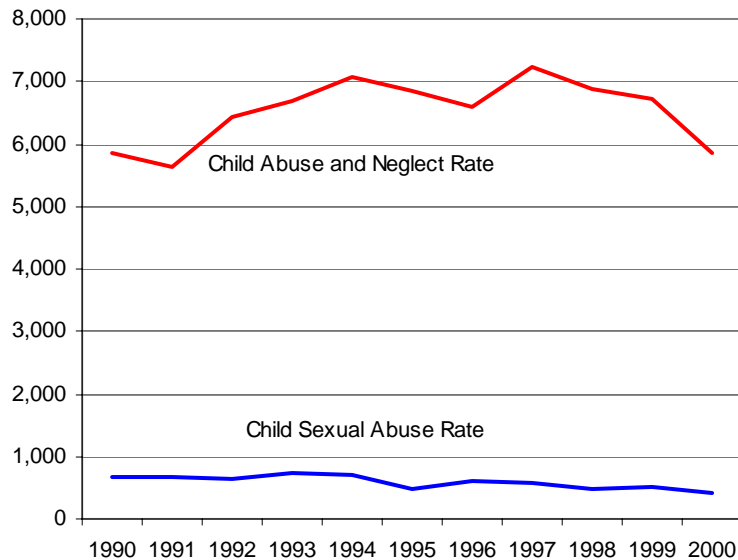

Rates per 100,000 persons ages 0 to 17 years.  
Source: Illinois Department of Children and Family Services; U.S. Census Bureau.

Two measures of family or home conflict examined in this profile are the child abuse and neglect and child sexual abuse rates.

From 1990 to 2000, the child abuse and neglect rate for Vermilion County did not significantly change, while the child sexual abuse rates decreased significantly. The Vermilion County child abuse and neglect rate was significantly higher than the rates statewide and in bordering and similar counties. The Vermilion County child sexual abuse rate was comparable to the rates in bordering and similar counties, but was significantly higher than the statewide rate.

In Vermilion County, the percentage of reported child abuse and neglect cases and child sexual abuse cases that were indicated as abuse did not significantly change from 1990 to 2000 (figures not shown).

**Figure S.10**  
**Divorce and Annulment Rate for Vermilion County**

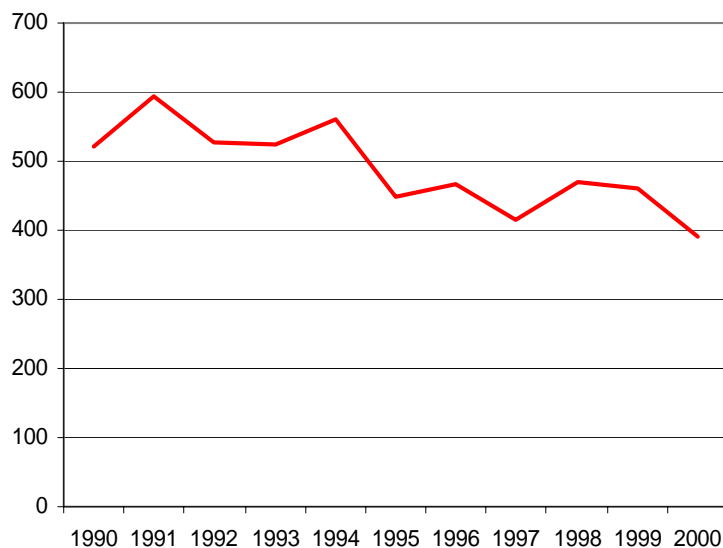

Rates per 100,000 persons in the total population.  
Source: Illinois Department of Public Health; U.S. Census Bureau.

The divorce and annulment rate was used to indirectly measure family separation.

From 1990 to 2000, the divorce and annulment rate in Vermilion County significantly decreased. The Vermilion County divorce and annulment rate was comparable to the rate in similar counties, but was significantly higher than the rates in bordering counties and statewide.

This profile examines one data point that indirectly measures family mobility: net domestic migration. Based on these data it was found that in Vermilion County, there was out-migration across the 1990s (Table not shown).

### *School Risk Factors*

School risk factors are factors related to minors' academic performances and their commitment to school. This profile includes information on five data points measuring school risk factors. These data points measure two distinct types of school risk factors: (1) academic achievement and (2) school commitment.

The Illinois Standards Achievement Test (ISAT) scores were used to measure academic achievement in Vermilion County. Based on these data it was found that for every academic year examined and for all three tests, a greater percentage of students in similar and bordering counties achieved higher scores than students in Vermilion County.<sup>3</sup>

**Figure S.11**  
**Truancy and Suspension Rates for Vermilion County**

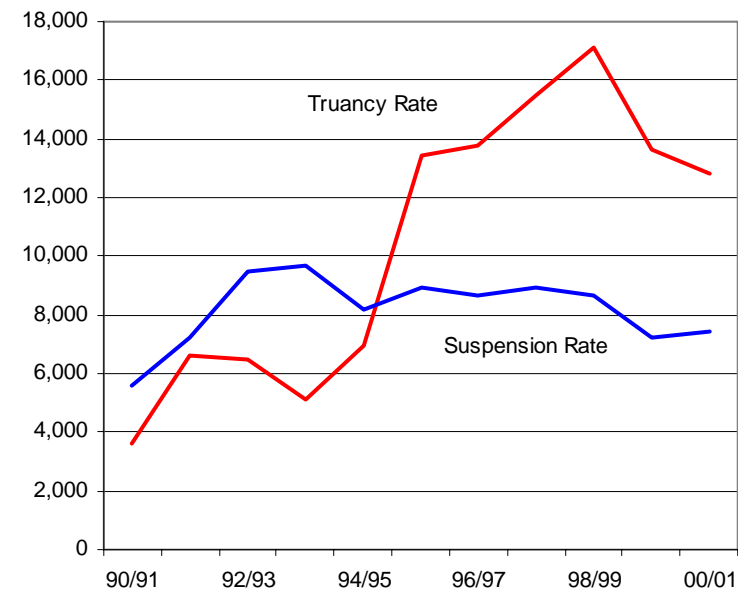

Rates per 100,000 student population.  
Source: Illinois State Board of Education.

Two measures of school commitment examined in this profile were the truancy and suspension rates.

From the 1990/1991 to 2000/2001 academic years, there was a significant increase in the truancy rate in Vermilion County. The truancy rate in Vermilion County was significantly lower than the rates statewide and in bordering and similar counties.

Of the total number of truants in Vermilion County, 23 percent of students (3,865 students) were chronically truant from school.

From the 1990/1991 to 2000/2001 academic years, there was a significant increase in the suspension rate in Vermilion County. Vermilion County's suspension rate was significantly higher than the rates statewide and in bordering and similar counties.

Students suspended more than once accounted for 46 percent of students suspended in Vermilion County.

<sup>3</sup> Caution should be taken when interpreting these findings because it is unclear what constitutes a large enough disparity in percents to draw strong conclusions.

**Figure S.12**  
**Expulsion Rate for Vermilion County**

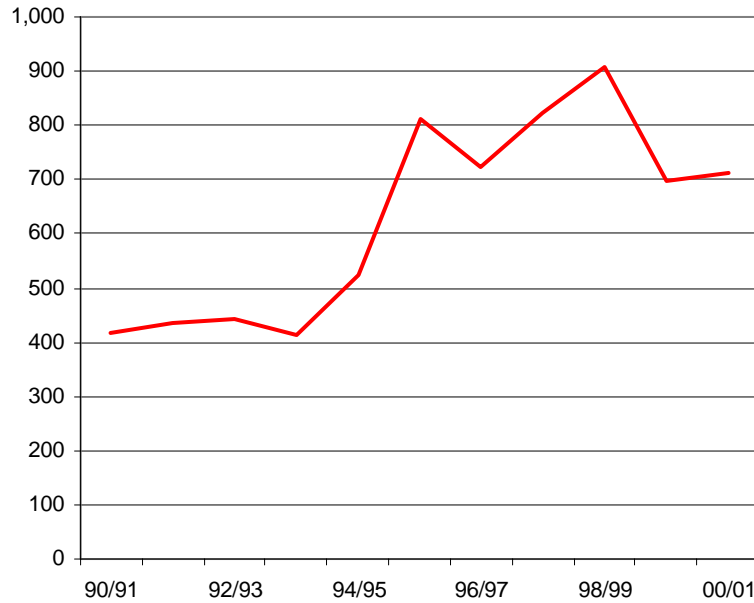

Rate per 100,000 student population.  
Source: Illinois State Board of Education.

Another measure of school commitment examined in this profile was the expulsion rate. Students who are expelled are not allowed to return to school for a lengthy period of time following the expulsion. During the expulsion period, students are offered alternative education. However, parents may also choose to transfer expelled students to private schools or home schooling during the expulsion period.

From the 1990/1991 to 2000/2001 academic years, there was a significant increase in the expulsion rate in Vermilion County. The expulsion rate in Vermilion County was significantly higher than the rates statewide and in bordering and similar counties.

**Figure S.13**  
**High School Dropout Rate for Vermilion County**

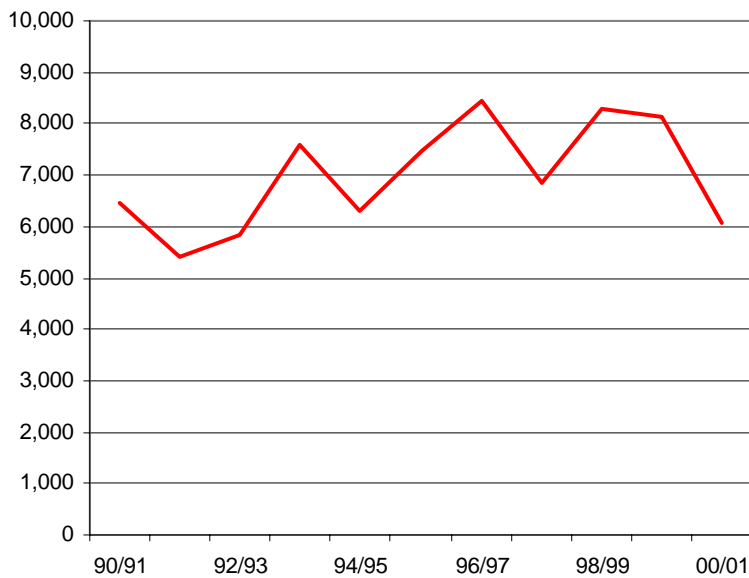

Rate per 100,000 student population.  
Source: Illinois State Board of Education.

Another measure of school commitment examined in this profile was the high school dropout rate.

From the 1990/1991 to 2000/2001 academic years, there was no significant change in the high school dropout rate in Vermilion County. The Vermilion County high school dropout rate was comparable to the rate statewide, but was significantly higher than the similar counties rate and significantly lower than the rate in bordering counties.

## Environmental Risk Factors

Environmental risk factors are factors related to the broad social environment in which minors reside. Ten data points measuring environmental risk factors were described in this profile. Eight of these data points measure three distinct types of environmental risk factors: (1) community poverty, (2) drug availability, and (3) exposure to violence. In addition, because race/ethnicity and births to female adolescents can be linked with other environmental risk factors, these data points were included as environmental risk factors.

Three measures of community poverty examined in this profile are the percentage of persons living in poverty, the percentage of minors living in poverty, and the median household income. Based on these data it was found that:

- Approximately 15 percent of the persons living in Vermilion County were living in poverty, which was much lower than the percentage statewide. For the most part, there were no significant differences between the percentage of persons living in poverty in the individual bordering and similar counties and the percentage in Vermilion County (although five exceptions are noted).
- Approximately 22 percent of the persons under 18 years of age were living in poverty in Vermilion County. This was comparable to the percentage statewide. For each year examined, most of the bordering and similar counties had comparable percentages of persons under 18 living in poverty to Vermilion County (with three exceptions noted below).
- The estimated median household incomes for most of the counties examined, and statewide trends, tended to be comparable to the Vermilion County estimated median household income (only two exceptions were noted).

**Figure S.14**  
**Unemployment Rate for Vermilion County**

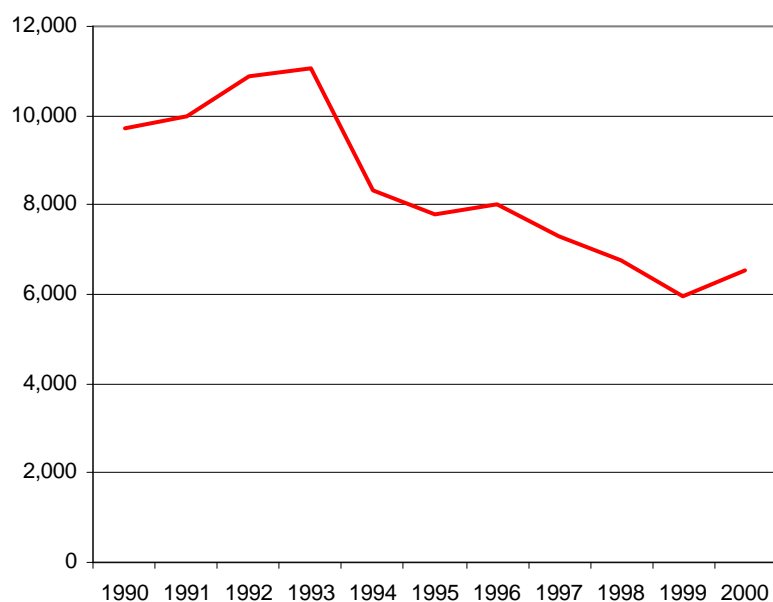

Another measure of community poverty examined in this profile was the unemployment rate. The unemployment rate reflects the number of individuals unemployed divided by the number of persons eligible for labor. Individuals not interesting in working or who want to work, but are discouraged, or face barriers to entering the labor force are considered ineligible for labor.

From 1990 to 2000, there was a significant decrease in the unemployment rate in Vermilion County. The Vermilion County unemployment rate was significantly higher than the rates statewide and in bordering and similar counties.

Rate per 100,000 persons eligible for labor.

Source: Illinois Department of Employment Security; U.S. Census Bureau.

**Figure S.15**  
**Family Public Assistance Rate in Vermilion County**

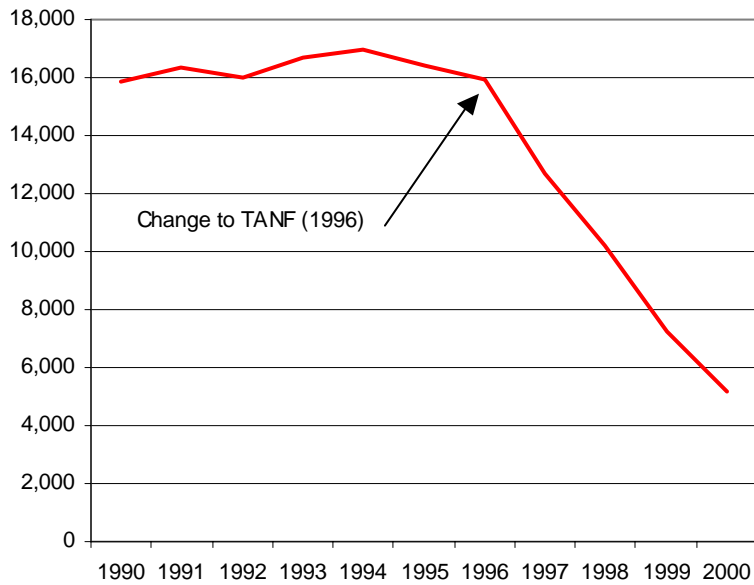

Rate per 100,000 persons ages 0 to 18 years.

Source: Illinois Department of Human Services; U.S. Census Bureau.

Another measure of community poverty examined in this profile was the family public assistance rate. The family public assistance rate reflects the number of individuals receiving assistance through the state public welfare program per youth ages 18 years and younger.

From 1990 to 2000, there was a significant decrease in the family public assistance rate in Vermilion County. The Vermilion County family public assistance rate was significantly higher than the rates statewide and in bordering and similar counties.

It is important to note that the decrease experienced in Vermilion County is due, in large part, to changes in the family public assistance requirements when Temporary Assistance to Needy Families (TANF) replaced Aid to Families with Dependent Children (AFDC) in 1996.

**Figure S.16**  
**Total Drug Arrest Rate for Vermilion County**

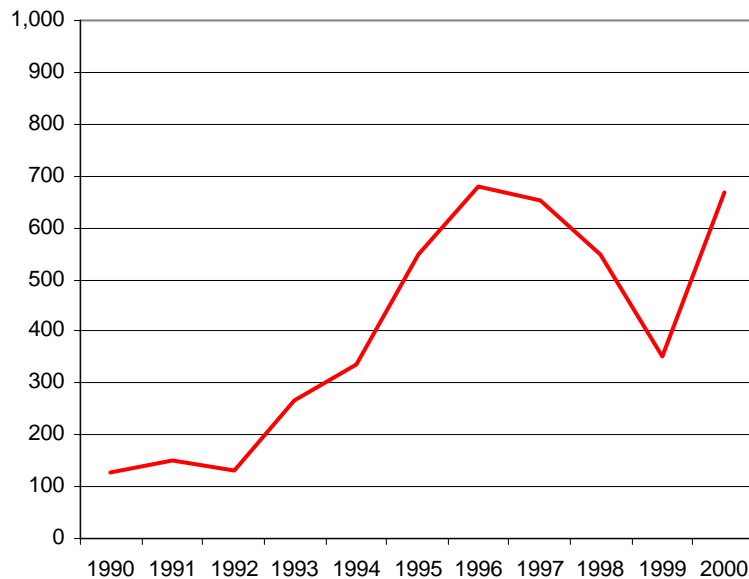

Rate per 100,000 population.

Source: Illinois State Police; U.S. Census Bureau.

The total drug arrest rate (adult and juvenile arrests combined) was used to measure drug availability in Vermilion County.

From 1990 to 2000, there was a significant increase in the total drug arrest rate in Vermilion County. Vermilion County's total drug arrest rate was significantly lower than the rate statewide.

The increase in the Vermilion County's total drug arrest rate since 1994 is due in part to the Drug Paraphernalia Control Act; a large number of arrests for violations of this act were reported to the Illinois State Police beginning in 1995.

Arrests for violations of the Cannabis Control Act accounted for a majority of drug arrests in Vermilion County.

**Figure S.17**  
**Total Reported Violent Index Offense Rate for Vermilion County**

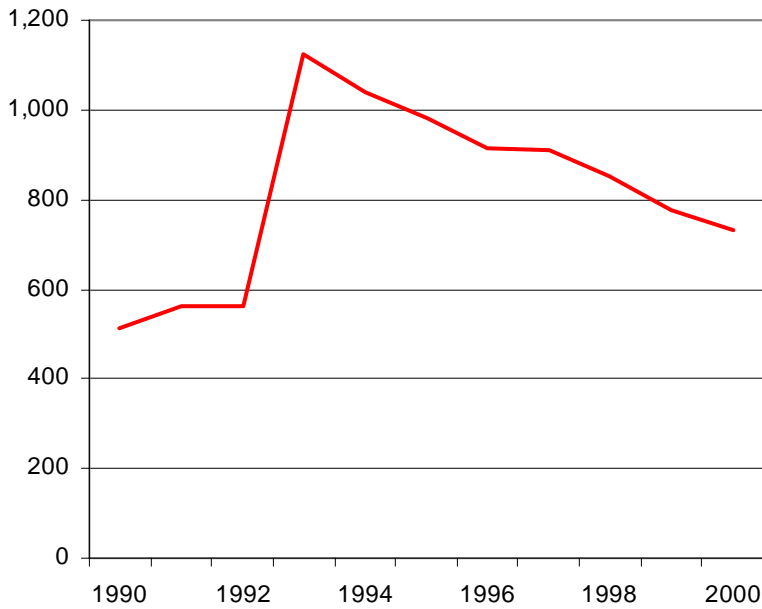

Rate per 100,000 population.  
 Source: Illinois State Police; U.S. Census Bureau.

The total violent index offense rate (adult and juvenile offenses combined) was used to measure community violence in Vermilion County.

From 1990 to 2000, there was a significant increase in the total violent index offense rate in Vermilion County. The Vermilion County total violent index offense rate was significantly higher than the rate in bordering and similar counties, but was comparable to the statewide rate.

Aggravated assaults accounted for a majority of violent index offenses in Vermilion County. There was an overall significant increase from 1990 to 2000 in the Vermilion County aggravated assault rate. Overall, Vermilion County's criminal sexual assault, robbery, and murder rates, however, did not significantly change from 1990 to 2000.

**Figure S.18**  
**Percentage of the Population in Vermilion County that is Accounted for by Minorities**

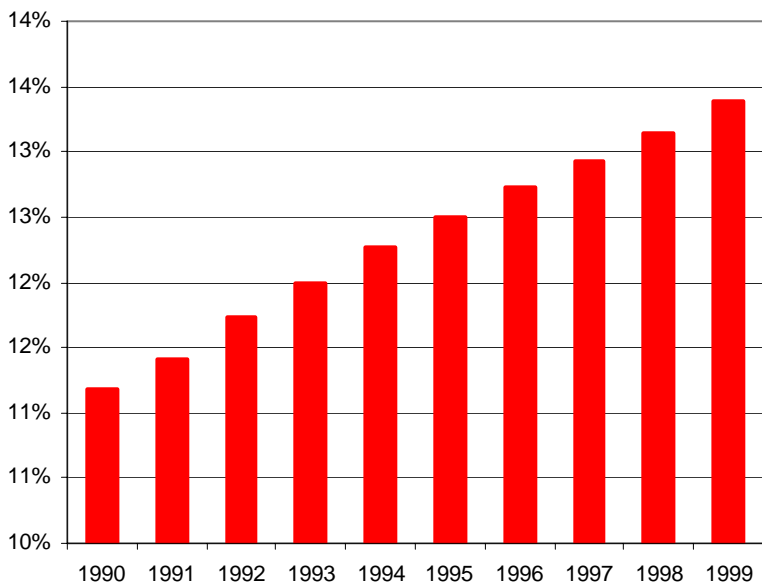

Source: U.S. Census Bureau.

Race/ethnicity was also examined as an environmental factor. Readers should note that although there is evidence indicating that race/ethnicity is related to juvenile delinquency, this evidence tends to suggest this relationship may be due to the high correlation between race/ethnicity and other environmental factors (socio-economic factors, poverty). For instance, areas with high concentrations of poverty also tend to have high concentrations of minorities.

From 1990 to 1999, there was an increase in the percentage of the population accounted for by minorities in Vermilion County. The Vermilion County percentage of the population accounted for by minorities was significantly higher than the percentage in similar counties, but was significantly lower than the percentages statewide and in bordering counties.

**Figure S.19**  
**Vermilion County Birth Rate by Females Ages 10 to 17 Years**

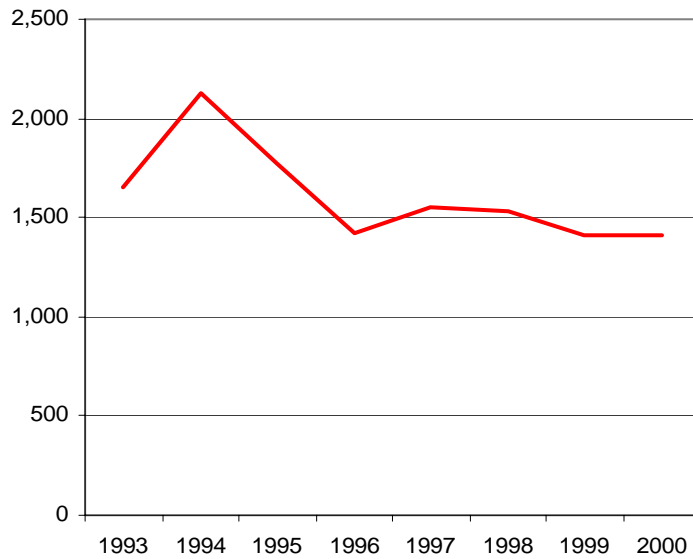

Rate per 100,000 females ages 10 to 17 years.  
 Source: Illinois Department of Public Health; U.S. Census Bureau.

The birth rate by females ages 10 to 17 years was also examined as an environmental issue because it was correlated with a number of environmental factors described in this profile.

Despite a numeric decrease in the Vermilion County birth rate by females ages 10 to 17 years from 1993 to 2000, this decrease was not statistically significant. Therefore, there was no significant change in the Vermilion County birth rate by females ages 10 to 17 years from 1993 to 2000. The Vermilion County birth rate by females ages 10 to 17 years was comparable to the rates statewide and in similar counties, but was significantly higher than the rate in bordering counties.

**Figure S.20**  
**Adolescent Drug and Alcohol Treatment Admission Rate for Vermilion County**

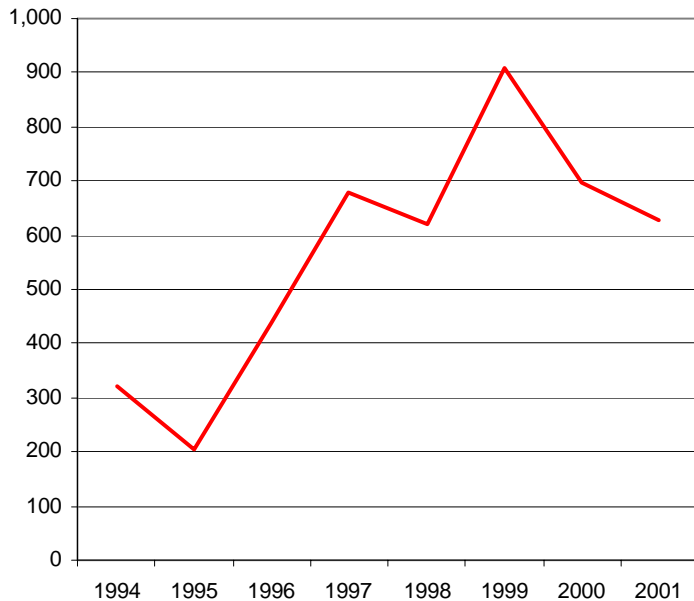

Rate per 100,000 persons ages 10 to 16 years.  
 Source: Illinois Department of Human Services; Office of Alcohol and Substance Abuse; U.S. Census Bureau.

The adolescent drug and alcohol treatment admission rate was examined as a separate risk factor.

The Vermilion County adolescent drug and alcohol treatment admission rate significantly increased from 1994 to 2001. The Vermilion County adolescent drug and alcohol treatment admission rate was comparable to the rates statewide and in the bordering and similar counties.

In Vermilion County, 74 percent of adolescent substance abuse treatment services were provided to youth who identified cannabis as the primary substance abused. Twenty-one percent of adolescent substance abuse treatment services were provided to youth who identified alcohol as the primary substance abused. It is unknown how many adolescents were receiving treatment for abusing multiple substances.

### **Important Trends and Patterns: Juvenile Risk Factors**

- There were significant increases across many of the risk factors examined in Vermilion County. However, Vermilion County did experience significant decreases in the child sexual abuse, divorce and annulment, and unemployment rates and several rates did not significantly change.
- Across the various risk factors examined, there was no pattern of difference or similarity between the rates and percentages for Vermilion County and the rates and percentages statewide and for bordering and similar counties. In other words, the rates and percentages in Vermilion County were significantly higher than, significantly lower than, and comparable to the rates and percentages in the other groups examined.
- During the academic years examined, the truancy, suspension, and expulsion rates significantly increased in Vermilion County. Moreover, the suspension and expulsion rates in Vermilion County tended to be significantly higher than the rates statewide and in bordering and similar counties. These data indicate that school related absences due to truancy, suspensions, and expulsions should be examined more closely. It is also notable that, for every academic year examined, a greater percentage of students in similar and bordering counties achieved higher scores than students in Vermilion County.
- It is important to note, that while Vermilion County's unemployment and public assistance rates decreased significantly, these rates remained notably higher than the rates for bordering and similar counties and statewide.
- Cannabis appeared to be the most apparent drug problem in Vermilion County. From 1990 to 2000, 65 percent of drug arrests (adult and juvenile, combined) were for violations of the Cannabis Control Act in Vermilion County, while 74 percent of the substance abuse treatment services were provided to youth who indicated cannabis as the primary substance abused.



## INTRODUCTION

The Illinois Criminal Justice Information Authority is a state agency created in 1983 to promote community safety by providing public policymakers, criminal justice professionals, and others with information, tools, and technology needed to improve the quality of criminal justice in Illinois. The Authority provides a system-wide forum for identifying critical problems in criminal justice, developing coordinated and cost-effective strategies, and implementing and evaluating solutions to those problems. The specific powers and duties of the Authority are delineated in the Illinois Criminal Justice Information Act (Illinois Compiled Statutes, Ch. 20, Sec. 393/7). Two of the Authority's responsibilities are serving as a clearinghouse for research and information on criminal and juvenile justice and undertaking research studies to improve the administration of justice.

Since 1989, the Authority's Research and Analysis Unit has received funds under the federal Anti-Drug Abuse Act of 1988 to document the extent and nature of drug and violent crime in Illinois and the justice systems' responses to these offenses. To place this information into the hands of Illinois' criminal and juvenile justice practitioners, the Authority created county profiles to highlight justice system activities. Historically, these profiles focused on both the criminal *and* juvenile justice systems. However, with the growing concern surrounding juvenile crime and the desire to develop preventative strategies to combat juvenile delinquency, the Authority elected to create juvenile justice profiles that would provide more in-depth analyses of juvenile justice trends and the youth residing in each of the 102 counties in Illinois.

### Using this Profile

The purpose of this profile is to assist juvenile justice professionals, policy makers, and community members in learning, discussing, and making decisions about their county's juvenile justice system *and* the youth living in their communities. It is also hoped that this profile will aid juvenile justice councils in creating county-level juvenile justice plans.<sup>4</sup> Unlike previous versions produced by the Authority that focused primarily on justice system activities, this profile includes a section on risk factors that are linked to juvenile delinquency. Risk factors are aspects of juveniles' environments that impact the likelihood of youth committing delinquent offenses. By including a description of risk factors, it is hoped this profile will help county officials identify ways to prevent juvenile crime.

This profile consists of four main sections. The first section, *Vermilion County*, provides a description of the county's population size and the demographic characteristics. The second section, *Juvenile Justice System*, provides an in-depth description of Vermilion County's juvenile justice system activities. This section includes analyses of delinquency petitions, delinquency adjudications, juvenile transfers to adult court, probation caseloads, admissions to temporary detention centers, and admissions to the Illinois Department of Corrections' Illinois Youth Centers.<sup>5</sup> This section also includes analyses regarding disproportionate minority representation in Vermilion County for those decision points in which race data were available. The third section, *Juvenile Risk Factors*, examines risk factors that have been linked to juvenile delinquency. This section includes an overview of research on juvenile risk factors, the data available for each risk factor identified in the research, and the trends in the risk factors examined. The fourth section, *Community-Based Programs*, provides a description of programs available in Vermilion County as identified through a statewide survey of service providers and an Internet search for programs located in Vermilion County.

---

<sup>4</sup> The Juvenile Justice Reform Act of 1998 included a section encouraging the creation of juvenile justice councils (Public Act 90-590; 705 ILCS 405/6-12). Juvenile justice councils are collaborative bodies composed of juvenile justice professionals, community members, service providers, and other relevant individuals. The duties of the juvenile justice council include the development of a prevention-based plan to address juvenile crime.

<sup>5</sup> The Juvenile Justice Reform Act of 1998 changed some of the language of the juvenile justice system (Public Act 90-590; 750 ILCS 405/5-105). Specifically, "taken into custody" is now "arrested," a "adjudication hearing" is a "trial," and a "dispositional hearing" is now a "sentencing hearing." This report reflects these language changes with the exception of the term adjudication. The term "adjudication" is used in this report to reflect those youth who have been petitioned to court and found delinquent (guilty). This term is used because we felt it was the best word to describe juveniles found delinquent and it is a common word used by juvenile justice practitioners.

When reviewing this profile, readers should consider the questions listed below. These questions were developed to help readers critically examine the data and conclusions presented in this report.

- ***What are some explanations for the findings (e.g., increases, decreases, no changes) presented in this report?***

For the data points examined below, researchers attempted to identify specific patterns and trends in Vermilion County. Overall conclusions based on the data presented in both the *Juvenile Justice System* and *Juvenile Risk Factor* sections are available at the end of each section. These conclusions are based on an examination across multiple data points. By examining multiple data points together, researchers are able to make stronger conclusions about the patterns or trends in Vermilion County. For instance, if most of the drug arrests are for cannabis, most of drug submissions to state crime laboratories are tested and identified as cannabis, and most youth enter drug treatment for cannabis abuse, then one could conclude that cannabis use may be an important issue to address.

It is important to note that although we were able to identify some patterns or trends, we were unable to provide decisive reasons why these patterns or trends exist because we are not intimately involved in the day-to-day operations of the juvenile justice system or work directly with youth living in Vermilion County. Several factors, including departmental policies and procedures or the ways in which the data were collected, may account for why specific patterns or trends emerged from our analyses. Although multiple indicators examined together can provide a rough indication of patterns and trends in juvenile delinquency, the juvenile justice system's efforts, and risk factors associated with juvenile delinquency, the context in which these factors exist is important. In other words, the analyses provided in this document should be considered in light of what juvenile justice practitioners, service providers, and community members know about and have experienced in their communities.

- ***What other factors influence youth involvement with the juvenile justice system?***

Most of the data presented in this report are limited to juvenile justice system activities and juvenile risk factors in Vermilion County. Although the risk factor section was included to help juvenile justice councils and practitioners identify ways to prevent juvenile crime, experiencing risk factors does not necessarily mean a youth will become involved in the juvenile justice system. In fact, researchers have found no single risk factor that causes serious or violent offending (Office of Juvenile Justice and Delinquency, 1995). Rather, researchers have found experiencing several risk factors in combination can produce high levels of offending (Office of Juvenile Justice and Delinquency, 1995). Additionally, many youth who come into contact with the juvenile justice system never fully penetrate the system (i.e., are placed on probation or in a correctional facility) or become serious, chronic, or violent offenders. In fact, researchers have found only a small percentage (most studies have found between 5 to 7 percent) of the youth studied were chronic or serious offenders (Office of Juvenile Justice and Delinquency, 1995).

There may be several reasons why youth who experience risk factors do not become involved in the juvenile justice system. One explanation may be that these youth also experience protective factors that actually “protect” them from engaging in crime. Researchers examining protective factors and juvenile delinquency have found the presence of multiple protective factors can have a considerable impact on reducing delinquency (Office of Juvenile Justice and Delinquency, 1995). Thus, understanding the influence of protective factors is an important component to addressing juvenile delinquency. Unfortunately, this profile focuses primarily on risk factors because Authority staff were unable to obtain data on protective factors. When reviewing this profile, it is important to keep in mind that youth in Vermilion County may also experience several protective factors. Juvenile justice council members and juvenile practitioners should consider collecting data on protective factors to obtain a more complete picture of the needs of youth residing in Vermilion County.

Departmental policies and other system factors may also impact which youth become involved with the juvenile justice system. For instance, counties having an extensive number of treatment options may have more resources to divert youth from formal involvement in the juvenile justice system, while counties with fewer resources may be forced to place similar youth on formal probation, in a residential facility, or in a correctional institution.

Therefore, it is important for juvenile justice councils and practitioners to understand what, how, and why departmental policies and other system factors influence the trends presented in this report.

- ***Given the information presented in this profile, what are the most pressing issues in Vermilion County and how should those issues be addressed?***

Identifying the most important issues in your county is difficult. To best determine which issues should be addressed in your county, it is important to collect and examine information not only regarding the needs and issues facing the juvenile justice system and youth in Vermilion County, but also what programs currently exist to address these needs and issues, what programs are effective, and what policies have been implemented that have impacted the trends identified. This profile was intended to provide readers with a vast amount of information on demographic characteristics of Vermilion County residents, juvenile justice system activities, juvenile risk factors, and community-based youth programs. To help readers interpret the data presented, the *Juvenile Justice System* and the *Juvenile Risk Factor* sections include overall conclusions based on an examination of multiple data points in combination. Authority staff also attempted to collect information on community-based programs serving youth in Vermilion County. However, the information in this profile is not comprehensive. Before addressing any of the issues identified in this profile it is important to consider collecting additional data. In fact, this profile should be considered the first step to identifying *possible* issues facing the juvenile justice system or youth in Vermilion County.

- ***What additional data are available that can provide important information about the juvenile justice system or youth residing in Vermilion County?***

The data presented in this profile represent those available to the Authority staff and believed important. This profile should not be considered a comprehensive summary of all data available on juvenile delinquency and youth in Vermilion County.

Authority researchers were unable to obtain data for several decision points in the Vermilion County juvenile justice system. One critical decision point researchers were unable to examine was juvenile arrests. This decision point is important to understanding how the juvenile justice system works because it is the entrance point into the juvenile justice system for most youth.

Additionally, most other data examined in this profile were also only available at the aggregate-level. That is, the data were not collected in a manner that would allow an examination of the characteristics of specific juvenile offenders or youth. For example, the Administrative Office of the Illinois Courts (AOIC) collects data on the number of juveniles whose delinquency cases have been petitioned to court. These data can be used to determine if juvenile delinquency cases filed in court have increased or decreased over time. However, these data do not allow one to examine changes in the types of juveniles whose cases have been filed in court, potentially masking important trends. For example, without detailed information on gender, we are unable to determine if more girls are referred to court today than in the past, and at what points in the system these changes have occurred.

Juvenile justice councils and practitioners utilizing this document should consider collecting additional and more detailed, individual level data to aid the interpretation of the analyses presented below. This may entail contacting local agencies to determine what additional types of juvenile justice system, juvenile risk factor, or protective factor data are available.

## Method

There are three main analyses presented in this profile. First, analyses were conducted to examine trends in Vermilion County. Second, analyses were conducted to examine trends in bordering counties, similar counties, and the state as a whole. Third, analyses were conducted that compared Vermilion County to bordering counties, similar counties, and the state as a whole.

Vermilion County is compared to bordering counties to show readers how Vermilion County compares to other counties in the same geographical area. Table 1 lists counties bordering Vermilion County. In the following sections, the term “bordering counties” is used to reflect trends and figures for the bordering counties combined. Vermilion County is also compared to “similar” counties to show readers how Vermilion County compares to other counties that are similar in population, degree of urbanization, commuting patterns, and economic activities. Table 1 lists those counties with the same classification as Vermilion County. In the sections that follow, the term “similar counties” is used to reflect trends and figures for those counties that are similar to Vermilion County. Appendix A contains a more detailed description of how counties were classified as being similar, why this classification scheme was used (as this scheme is different than that used in the past), and lists each county with their corresponding classification code. Finally, counties were compared to the state as a whole. In the sections that follow, the term “statewide” is used to reflect trends and figures for the state as a whole.

**Table 1**  
**Vermilion County Comparison Groups<sup>6</sup>**

<b>Bordering Counties</b>	<b>Similar Counties</b>
Champaign, Douglas, Edgar, Ford, Iroquois	Knox, LaSalle, Morgan, Stephenson, Whiteside

Unless otherwise noted, rates per 100,000 persons in the applicable population were calculated when examining trends in Vermilion County and the other groups examined and when comparing Vermilion County to bordering counties, similar counties, and to the state as a whole.<sup>7</sup> When data were unavailable across a sufficient number of years (i.e., 5 or more years) trends were not examined; however, comparisons between Vermilion County and the other groups were still conducted. Table 2 lists the data point examined and the corresponding populations used to calculate the rates. Appendix B contains the rates and the corresponding ranking for every data point examined in this profile for every county in Illinois.

**Table 2**  
**Populations Used to Calculate Rates**

<b>Rates</b>	<b>Populations Used for Calculations*</b>
Delinquency Petition Filing Rates	10 through 16 years
Delinquency Adjudication Rates	10 through 16 years
Informal Probation Supervision Rates	10 through 16 years
Continued Under Supervision Rates	10 through 16 years
Annual Active Juvenile Probation Caseload	10 through 16 years
Total Admission Rates to Temporary Detention Centers	10 through 16 years
Juvenile Admission Rates to IDOC	13 through 16 years
ER Admission Rates for Attempted and Completed Suicides	0 through 17 years
Drug Treatment Rates for Females with Children	Females 13 through 70 years
Rates of Inmates with Children	17 years and Older
Rates of Orders of Protection that Protect Minors	18 years and Older
Reported Domestic Offense Rates	ICJIA Population Estimates
Reported Child Abuse and Neglect Rates	0 through 17 years
Reported Child Sexual Abuse Rates	0 through 17 years
Divorce and Annulment Rates	Total County Population

<sup>6</sup> For 1990, Champaign and Whiteside counties did not report juvenile petitions. Furthermore, from 1991 to 1996, Edgar County did not report juvenile petitions. Thus, for those years in which no petitions were reported, Edgar, Champaign and Whiteside counties were removed from the analyses in that section.

<sup>7</sup> Rates were calculated in the following manner: Rate=Total Number multiplied by 100,000 and divided by the Total Population.

**Table 2**  
**Populations Used to Calculate Rates**  
**(Continued)**

<b>Rates</b>	<b>Populations Used for Calculations*</b>
Truancy Rates	School Enrollment (K-12)
Suspension Rates	School Enrollment (K-12)
Expulsion Rates	School Enrollment (K-12)
High School Dropout Rates	School Enrollment (9-12)
Unemployment Rates	Persons Eligible for Employment
Family Public Assistance Rates	0 through 18 years
Total Drug Arrest Rates	ICJIA Population Estimates
Drug Submission Rates	ICJIA Population Estimates
Total Reported Violent Index Offense Rates	ICJIA Population Estimates
Violent Offense Rates in Vermilion County by Offense Type	ICJIA Population Estimates
Birth Rates by Females Ages 10 to 17 years	Females 10 through 17 years
Adolescent Drug and Alcohol Treatment Rates	10 through 16 years

\*The populations used are based on U.S. Census Bureau estimates.

In instances when data were available across a sufficient number of years, the sections below include figures that show trend lines for Vermilion County and the other groups examined. Although figures are a useful tool, it is possible for figures to visually display changes or differences that seem large, but are actually less important than they appear. Conversely, it is also possible for figures to visually display changes or differences that appear small, but are actually important. To circumvent relying exclusively on visual inspection of figures or on simple numbers such as percent change from one year to the next, a statistical process was adopted. The statistical process relies heavily on statistics called confidence intervals, or upper and lower bounds. Appendix C explains what confidence intervals are and how they were used to examine trends. In every instance when the statistical process utilizing confidence intervals was adopted, the results reported are based entirely on the conclusions indicated by the statistical process. Instances when the statistical process *was not* adopted are noted in the applicable sections.

Caution should be taken when interpreting trends that are identified as having no significant change between the time periods analyzed. One assumption readers often make is that no significant change means that the trend or pattern is not important. However, this assumption could cause readers to overlook important trends and patterns. For example, if Vermilion County's truancy rate is higher than the truancy rates of all other groups examined and the truancy rate in Vermilion County has not changed during the time periods examined, then this may be an important issue to study more closely.

With a few exceptions, summary tables of the overall findings based on the statistical procedures described above follow the figures or tables presenting the data analyzed. These tables present the overall changes during the time period examined for Vermilion County, bordering counties, similar counties, and statewide and significant differences or similarities between bordering counties, similar counties, and statewide numbers, rates, or percentages and the numbers, rates, and percentages in Vermilion County. In some instances, a conclusive determination of similarity or difference could not be made when comparing the numbers, rates, or percentages in bordering counties, similar counties, and statewide to the numbers, rates, or percentages in Vermilion County. In such instances, dashes (--) were placed in the table and a description of the comparison follows the table under the heading "Note." In some instances, there is also additional information provided under the heading "Note" about the trends examined that is important to consider when reviewing the findings presented in the table.

In addition to the analyses mentioned above, when individual-level data were available more in-depth examinations were conducted. These may include examinations by gender, race, ethnicity, and offense types. Sections in which individual-level data were available are noted.

## I. VERMILION COUNTY

To better understand the information discussed in this profile and to place the data presented in this study into context, the following description of Vermilion County was prepared. This section provides readers with an overview of the general population characteristics of Vermilion County, relevant changes in the juvenile population at risk for involvement in the juvenile justice system (youth ages 5 to 16 years), and the racial and ethnic characteristics of Vermilion County residents.

Vermilion County is located in east central Illinois and encompasses over 899 square miles of land. Vermilion's county seat, Danville, is about 170 miles south of Chicago, the state's largest city, and approximately 30 miles east of Illinois' capital, Springfield. The population density in 1990 was 98 person per square mile, which decreased by 5 percent, to 93 persons per square mile, by the year 2000. When compared to the other 101 Illinois counties, Vermilion County ranked 20<sup>th</sup> in total population and 26<sup>th</sup> in population density in 2000.

From 1990 to 2000, the population in Vermilion County remained stable, decreasing about 5 percent from 88,257 to 83,919. In 2000, 70 percent of individuals living in Vermilion County lived in urban areas, compared to 56 percent in 1990.

### Age

When examining only those persons at-risk for involvement in the juvenile justice system (i.e., juveniles ages 5 to 16 years), it was found from 1990 to 2000 the juvenile population in Vermilion County decreased 9 percent from 15,588 to 14,149. In 1990, the number of youth ages 5 to 16 accounted for 18 percent of the total population, while in 2000 they accounted for 17 percent of Vermilion County's total population.

### Race/Ethnicity

Due to differences in the way the U.S. Census Bureau collected data in 2000, racial comparisons between 1990 and 2000 data could not be made. In 1990, individuals completing the census were required to select only one race (e.g., white, black, Asian). In 2000, individuals who completed the census were able to identify themselves as being up to seven different racial groups. For instance, an individual could indicate being white, black, and Native American in 2000, but in 1990 they could only select one of those races. In 1990 and 2000, individuals were also allowed to indicate whether they were Hispanic or non-Hispanic. Table 3 shows census data by race and ethnicity for 1990 and 2000.

Of the total non-Hispanic population in Vermilion County in 1990, 90 percent identified themselves as white, while 9 percent identified themselves as black and less than 1 percent identified themselves as another race. Those identifying themselves as being Hispanic constituted about 2 percent of the total population in Vermilion County in 1990. Of those, 43 percent identified themselves as white-Hispanic, 51 percent identified themselves as an "other" race and Hispanic, 3 percent as black-Hispanic, 2 percent as Asian-Hispanic, and 1 percent as American Indian/Alaskan Native and Hispanic.

Of the total non-Hispanic population in Vermilion County in 2000, 87 percent identified themselves as white only and 11 percent as black only. Other racial groups comprised 1 percent while those selecting two or more races comprised another 1 percent of the non-Hispanic population.

Vermilion County residents identifying themselves as being Hispanic in 2000 constituted 3 percent of the total population. Of those, 40 percent identified themselves as white-Hispanic and 45 percent identified themselves as an "other" race and Hispanic. Additionally, 11 percent identified themselves as being of two or more races and Hispanic, 4 percent identify as black-Hispanic, 1 percent identified themselves as American Indian/Alaskan Native and Hispanic, and less than 1 percent identified as Hawaiian/Pacific Islander-Hispanic or Asian-Hispanic.

**Table 3**  
**Racial and Ethnic Characteristics of Vermilion County Residents in 1990 and 2000**

<b>Race</b>	<b>Ethnicity</b>		
	<b>Non-Hispanic N=86,852</b>	<b>Hispanic N=1,405</b>	<b>Total N= 88,257</b>
<b>1990</b>			
White	90.2%	43.5%	89.5%
Black	8.9%	3.0%	8.9%
American Indian/Alaskan Native	0.2%	1.1%	0.2%
Asian/Pacific Islander	0.6%	1.6%	0.6%
Other Race	<0.1%	50.7%	0.9%
Total	100%	100%	100%
<b>2000</b>	<b>Non-Hispanic N=81,415</b>	<b>Hispanic N=2,504</b>	<b>Total N=83,919</b>
White	87.2%	39.7%	85.8%
Black	10.8%	3.2%	10.6%
American Indian/Alaskan Native	0.2%	0.9%	0.2%
Asian	0.6%	0.2%	0.6%
Hawaiian Native/ Other Pacific Islander	<0.1%	0.4%	<0.1%
Other	0.1%	45.4%	1.4%
2 or more Races	1.0%	10.4%	1.3%
Total	100%	100%	100%

Source: U.S. Census Bureau.

May not equal 100% due to rounding.

## II. JUVENILE JUSTICE SYSTEM

Similar to most juvenile justice systems across the United States, the “juvenile justice system” in Illinois is comprised of various agencies that deal with minors. These organizations often operate as a loose network of agencies at the state, county, and municipal level. These agencies include:

- Law enforcement agencies, such as municipal police departments, county sheriffs, and the Illinois State Police;
- Juvenile and criminal court service agencies (e.g. juvenile probation departments);
- Judges, state’s attorneys, public defenders, and private attorneys;
- The Illinois Department of Corrections;
- Locally operated temporary detention centers;
- The Illinois Department of Children and Family Services and child welfare service agencies;
- Private social service organizations that provide crisis intervention, foster care, residential placement, counseling, and other services;
- Schools; and,
- Neighborhood-based organizations and coalitions.

Each entity has different responsibilities within the juvenile justice system and come into contact with juveniles at different stages in the justice process. The flowchart presented in Figure 1 provides a general sketch of the different decision points of the juvenile justice system. Because juvenile justice in Illinois is administered at the local and county level, the decision points illustrated in Figure 1 may look different across the many juvenile justice systems in Illinois. For instance, some counties may have several types of diversionary programs available for youth who have delinquency petitions filed in court, whereas other counties may have few resources available to divert youth. These differences may impact how juvenile justice professionals address delinquency in their counties. Those boxes that are shaded represent points in the system in which data were available for Vermilion County.

This section will highlight juvenile justice system activities in Vermilion County, bordering counties, similar counties, and for the state as a whole. Table 4 lists the data examined in this section of the profile, the data source, and the years the data were available. Data points that are highlighted in **bold** represent data in which more detailed, individual-level information are available. Data points not printed in bold represent data collected at the aggregate-level. For data points in which individual-level data are available, more in-depth analyses were conducted to examine the characteristics of juvenile offenders.

**Table 4**  
**Juvenile Justice System Data Examined**

<b>Data</b>	<b>Source</b>	<b>Years</b>
Juvenile delinquency petitions	Administrative Office of the Illinois Courts	1990-2000
Juvenile delinquency adjudications	Administrative Office of the Illinois Courts	1990-2000
<b>Juvenile probation caseloads</b>	Administrative Office of the Illinois Courts	1990-2000
Juvenile transfers to adult court	Administrative Office of the Illinois Courts	1990-1999
Juvenile detention admissions	Administrative Office of the Illinois Courts	1992-2000
<b>Juvenile detention admissions</b>	Illinois Department of Human Services	1998-2000
<b>Juvenile admissions to IDOC</b>	Illinois Department of Corrections (IDOC)	1993-2000



**Figure 1**  
**Flowchart of the Juvenile Justice System Process**

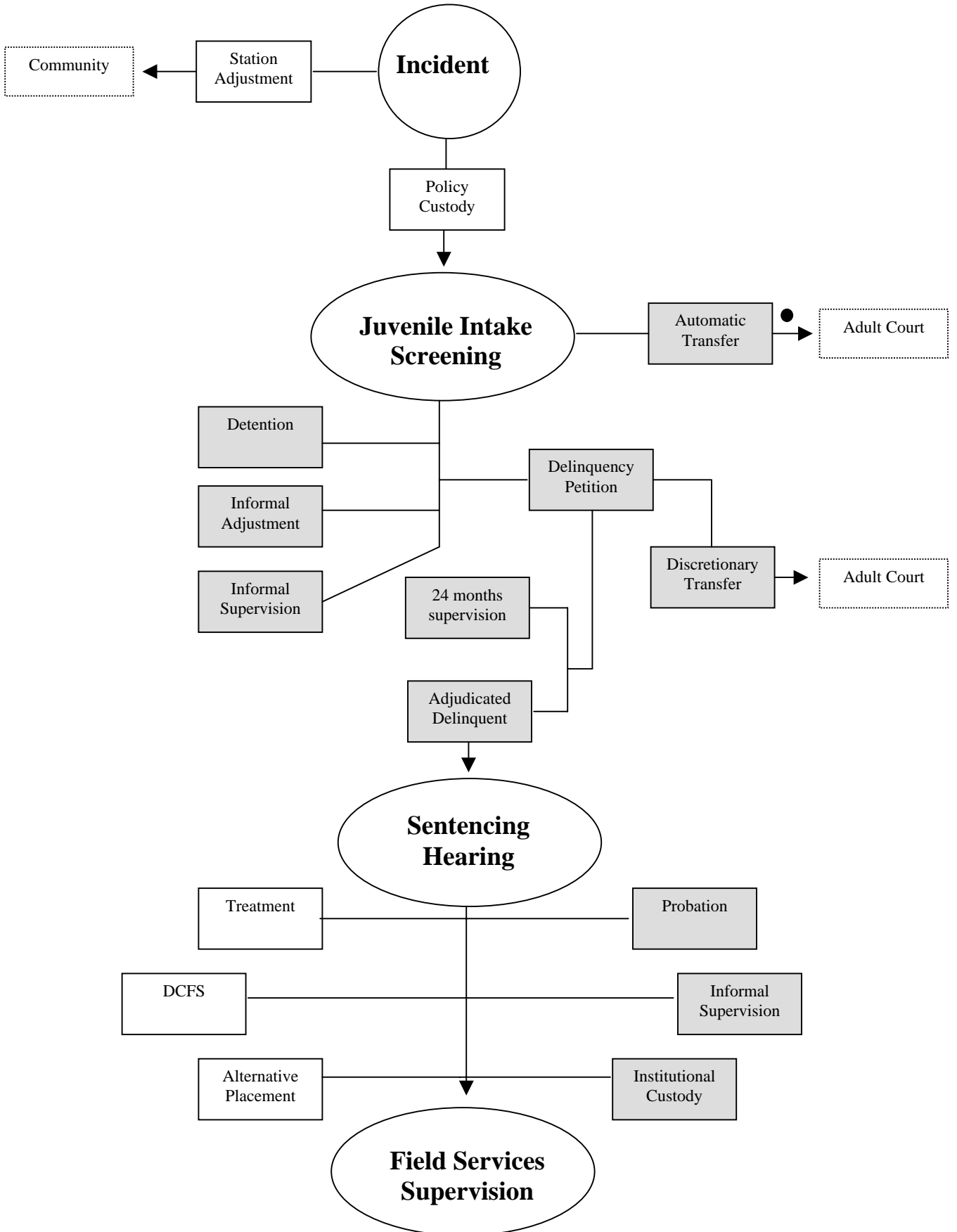

As indicated in Table 4 and Figure 1, Authority researchers were unable to obtain data for several decision points in the Vermilion County juvenile justice system. One critical decision point researchers were unable to examine was juvenile arrests. This decision point is important to understanding how the juvenile justice system works because it is the entrance point into the juvenile justice system for most youth.

Under the Illinois Uniform Crime Reporting (I-UCR) program, all law enforcement agencies in the state are required to report monthly offense and arrest data to the Illinois State Police (ISP). Although in the past ISP collected more detailed offense and arrest information, since 1993, ISP has collected only *aggregate-level* offense and arrest data from law enforcement agencies across the state. These aggregate totals combine offense and arrest data across sex, race, ethnicity, *and* age. The collection of offense and arrest data at the aggregate-level prevents researchers from examining offender characteristics, including offenders' ages.

To compensate for the lack of information about offenders arrested in Illinois Authority staff, with the cooperation of local agencies, collected separate adult and juvenile arrest data for the years 1996 to 1999 from a representative sample of law enforcement agencies across the state (see ICJIA, 1997). These arrest estimates include arrests for violent index crimes (murder, criminal sexual assault, robbery, and aggravated assault), property index offenses (burglary, theft, motor vehicle theft, and arson), unlawful use of a weapon (UW), and specific drug offenses (possession of cannabis, manufacture/delivery of cannabis, possession of controlled substances, and manufacture/delivery of controlled substances). Additionally, offender characteristics, such as sex, age group, race, and the arrest outcomes (station adjusted or referred to court) were collected. Unfortunately, analyses of arrest data for Vermilion County could not be conducted due to the sampling strategy employed. Juvenile justice council members or juvenile justice practitioners are encouraged to identify and collect offense and arrests data.

### Delinquency Petitions and Adjudications<sup>8</sup>

Juveniles who are arrested, but not issued station adjustments, are referred to the county state's attorney or the county probation department for screening, where many options are available. One option is to file a delinquency petition in juvenile court. Once a delinquency petition is filed, many different types of hearings ensue. These include hearings to set conditions minors must comply with while waiting for a trial or sentence and detention hearings to determine if a minor should be held in secure detention. In some instances when a delinquency petition is filed, the minor is diverted from the court system, and instead, is required to attend a program intended to address the issues that resulted the minor's criminal behavior. In other instances, the case is resolved through a trial, or a hearing to determine whether allegations in a delinquency petition are true beyond a reasonable doubt. In yet other instances, the minor avoids a trial by pleading guilty to the offense.

The Administrative Office of the Illinois Courts (AOIC) asks each probation department in Illinois to submit aggregate county-level juvenile justice system data to them. The data includes the number of juveniles whose delinquency cases are petitioned to juvenile court and the number of juveniles who are adjudicated delinquent. When asking counties to submit data to them, AOIC provides definitions of what each data element constitutes. According to AOIC, a delinquency adjudication is a case which has been resolved through a trial, and the judge has found the minor guilty. The AOIC definition does not include plea agreements or court-based diversions. Thus, AOIC does not intend for counties to include plea agreements or court-based diversions in the delinquency adjudication totals that are submitted to them.

From 1990 to 2000, AOIC reported that 2,106 delinquency petitions were filed in Vermilion County. Figure 2 shows the delinquency petition filing rate for Vermilion County and the other comparison groups. Table 5 presents the overall findings after examining the changes in the delinquency petitions filing rates for Vermilion

---

<sup>8</sup> The Juvenile Justice Reform Act of 1998 changed some of the language of the juvenile justice system (Public Act 90-590; 750 ILCS 405/5-105). Specifically, "taken into custody" is now "arrested," a "adjudication hearing" is a "trial," and a "dispositional hearing" is now a "sentencing hearing." This report reflects these language changes with the exception of the term adjudication. The term "adjudication" is used in this report to reflect those youth who have been petitioned to court and found delinquent (guilty). This term is used because we felt it was the best word to describe juveniles found delinquent and it is a common word used by juvenile justice practitioners.

County and the other groups examined using the statistical procedures mentioned in the introduction section of this profile and described in greater detail in Appendix C. Table 5 also shows how the rates in bordering counties, similar counties, and statewide compared to the rates in Vermilion County.

**Figure 2**

### Delinquency Petition Filing Rates, 1990-2000

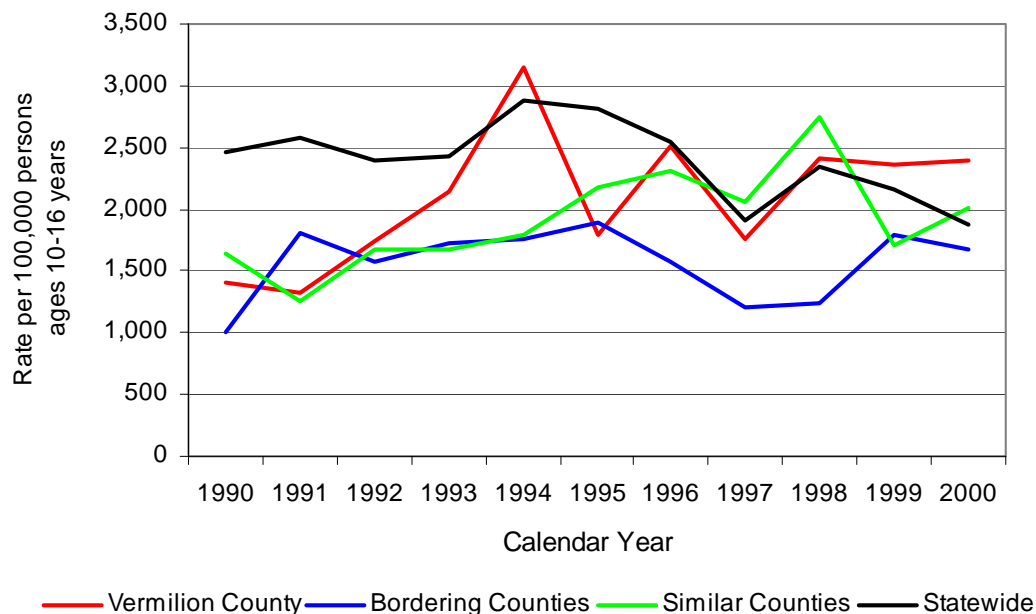

Source: Administrative Office of the Illinois Courts; U.S. Census Bureau.

**Table 5**  
**Delinquency Petition Filing Rates: Overall Findings**

Change from 1990 to 2000			
	Significant Increase	No Significant Change	Significant Decrease
Vermilion County	X		
Bordering Counties		X	
Similar Counties	X		
Statewide			X
Compared to Vermilion County			
	Significantly Higher	Similar	Significantly Lower
Bordering Counties			X
Similar Counties		X	
Statewide		X	

From 1990 to 2000, 1,134 juvenile cases were adjudicated delinquent in Vermilion County. Figure 3 shows delinquency adjudication rates for Vermilion County and the other groups examined. Table 6 presents the overall findings after examining the changes in the delinquency adjudication rates for Vermilion County and the other groups examined. Table 6 also shows how the rates in bordering counties, similar counties, and statewide compared to the rates in Vermilion County.

**Figure 3**  
**Delinquency Adjudication Rates, 1990-2000**

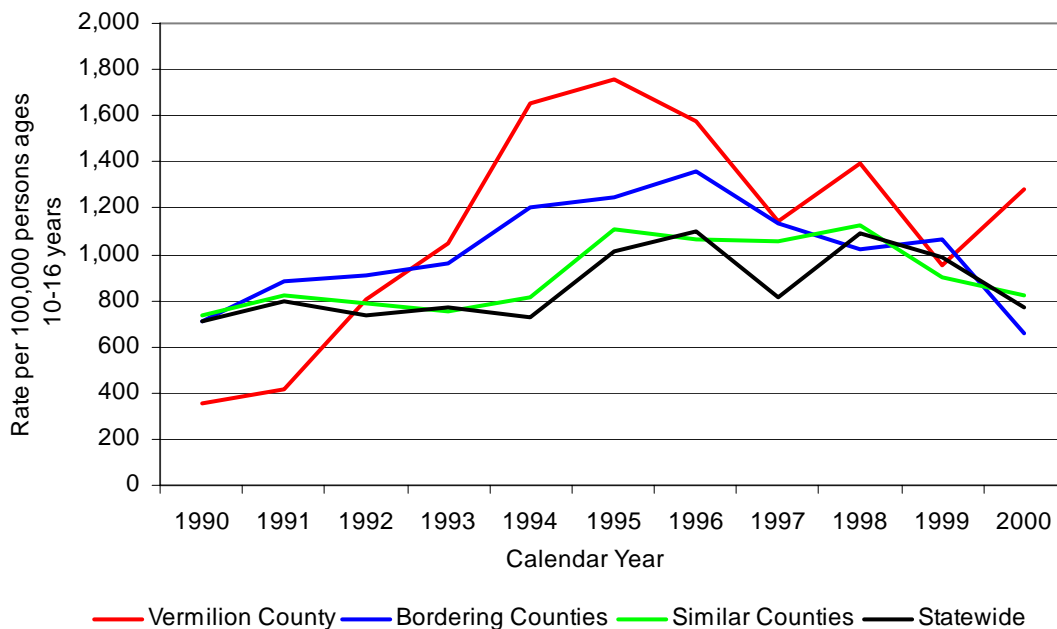

Source: Administrative Office of the Illinois Courts; U.S. Census Bureau.

**Table 6**  
**Delinquency Adjudication Rates: Overall Findings**

Change from 1990 to 2000			
	Significant Increase	No Significant Change	Significant Decrease
Vermilion County	X		
Bordering Counties		X	
Similar Counties		X	
Statewide	X		
Compared to Vermilion County			
	Significantly Higher	Similar	Significantly Lower
Bordering Counties		X	
Similar Counties	--	--	--
Statewide			X

*Note:*

- The difference or similarity of Vermilion County's delinquency adjudication rate as compared to the similar counties rate was not straightforward. In general, Vermilion County's rate tended to be comparable to or significantly lower than the similar counties rate.

Another way to analyze delinquency adjudications is to examine the number of delinquency petitions that result in adjudications. It is important to remember, however, that there are many different reasons why cases do not result in adjudication. As mentioned earlier, some juveniles whose cases have been petitioned to court are diverted after petitions are filed.

In Vermilion County, 54 percent of the delinquent petitions filed resulted in adjudication from 1990 to 2000. Figure 4 shows the percent of delinquency petitions filed that were adjudicated delinquent for Vermilion County, similar counties, bordering counties, and statewide. Table 7 presents the overall findings after examining the changes in the percent of delinquency petitions filed that were adjudicated delinquent in Vermilion County and the other groups examined. Table 7 also shows how the percentages in bordering counties, similar counties, and statewide compared to the percentages in Vermilion County.

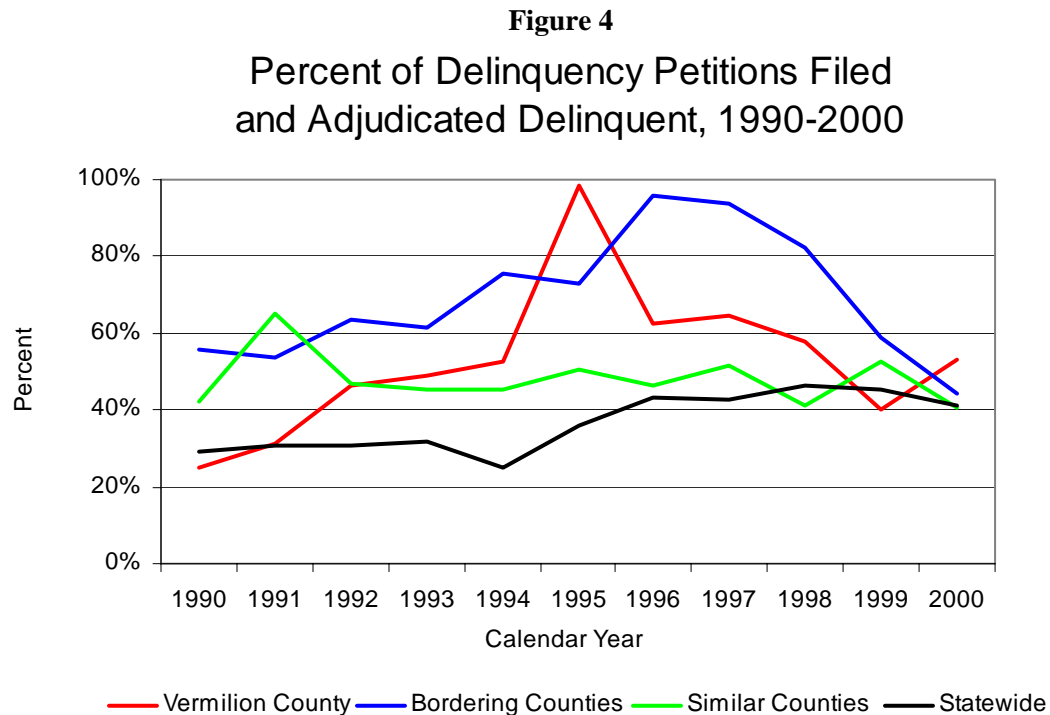

Source: Administrative Office of the Illinois Courts.

**Table 7**  
**Percent of Delinquency Petitions Filed and that were Adjudicated Delinquent:**  
**Overall Findings**

Change from 1990 to 2000			
	Significant Increase	No Significant Change	Significant Decrease
Vermilion County	X		
Bordering Counties			X
Similar Counties			X
Statewide	X		
Compared to Vermilion County			
	Significantly Higher	Similar	Significantly Lower
Bordering Counties	X		
Similar Counties		X	
Statewide			X

## Juvenile Transfers to Adult Court

Although most juvenile arrestees in Illinois are handled by the juvenile court, those charged with more serious crimes can be transferred to adult criminal court. Juveniles ages 13 years or older can be transferred to adult criminal court. There are three circumstances when the court will order a juvenile to be tried in the Illinois criminal courts: petitioned transfer, presumptive transfer, and automatic transfer/excluded jurisdiction. Petitioned transfer occurs when a motion made by the county's state's attorney to transfer the case to criminal court has been granted. Presumptive transfer occurs when a juvenile has committed a Class X felony and the juvenile is unable to convince a juvenile court judge that he or she is amenable to the care, treatment, and training programs available to the juvenile court. Similar to a petitioned transfer, the county's state's attorney has the authority to petition for a presumptive transfer. Juveniles are automatically transferred to adult criminal court or excluded from the juvenile court's jurisdiction if they commit certain offenses as mandated by law. The exclusion from the jurisdiction of juvenile court means that the criminal (adult) court is established as the original court of jurisdiction rather than the juvenile court as in petitioned and presumptive transfers. That is, cases in which the juvenile is automatically transferred or excluded from the juvenile court's jurisdiction are not originally heard in juvenile court.

The AOIC Probation Division collects aggregate-level information on the number of juveniles transferred to criminal court. Due to the manner in which these data are collected, however, it is not possible to determine the offenses for which the transfers took place, the eventual sentences of the cases once they were transferred, or the demographic characteristics of the juveniles transferred. Additionally, Cook County, which accounts for a majority of transfers to adult court, was not included in the statewide rate due to inconsistent reporting.

From 1990 to 1999, 1,132 juveniles were transferred to adult court statewide (excluding Cook County). During this time period, Vermilion County accounted for 2 percent of the juveniles transferred; 22 juveniles were transferred to adult court in Vermilion County from 1990 to 1999. The bordering counties accounted for 6 percent of all transfers to adult court (66 cases reported), while the similar counties accounted for 1 percent of all transfers to adult court during this time period (12 cases reported).

## Juvenile Probation

All counties in Illinois provide probation services for both alleged and adjudicated delinquents. For instance, probation departments may provide informal supervision to juveniles for whom no delinquency petition has been filed. In this role, a probation department provides a number of intervention strategies designed to divert juvenile offenders from the formal court process. Additionally, probation departments may oversee juveniles whose cases are petitioned to court but have not been formally adjudicated. These types of cases are called "continued under supervision." Probation officers also serve juveniles that are adjudicated delinquent. For adjudicated delinquents the primary function of juvenile probation is to provide the court with investigative and case supervision services. Juveniles adjudicated delinquent can be sentenced to probation for a maximum of five years or until age 21, whichever comes first. The AOIC collects aggregate-level active, end of the year probation caseload information on the number of juveniles receiving informal supervision, continued under supervision, or formal probation from county probation departments.

Since 1990, Vermilion County reported 57 informal supervision cases. All of Vermilion County's reported 57 informal supervision cases occurred in one year -- 1997. It is unclear why this year was the only year with data reported. Due to this lack of data, no analyses were performed on Vermilion County. Figure 5 shows the informal probation supervision rates for bordering counties, similar counties, and statewide. Table 8 shows the change in these rates from 1990 to 2000.

**Figure 5**  
**Informal Probation Supervision Rates,**  
**1990-2000**

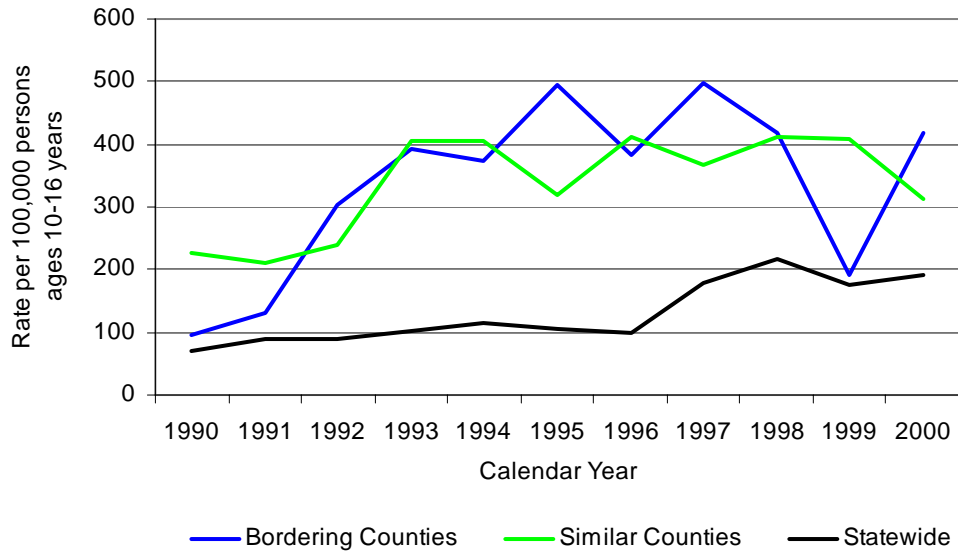

Source: Administrative Office of the Illinois Courts; U.S. Census Bureau.

**Table 8**  
**Informal Probation Supervision Rates: Overall Findings**

Change from 1990 to 2000			
	Significant Increase	No Significant Change	Significant Decrease
Bordering Counties	X		
Similar Counties		X	
Statewide	X		

As noted above, cases can also be continued under supervision. From 1990 to 2000, 637 juvenile cases were continued under supervision in Vermilion County. Figure 6 shows the continued under supervision rates for Vermilion County, bordering counties, similar counties, and statewide. Table 9 presents the overall findings after examining the changes in the continued under supervision rates for Vermilion County and the other groups examined. Table 9 also shows how the rates in bordering counties, similar counties, and statewide compared to the rates in Vermilion County.

**Figure 6**

**Continued Under Supervision Rates,  
1990-2000**

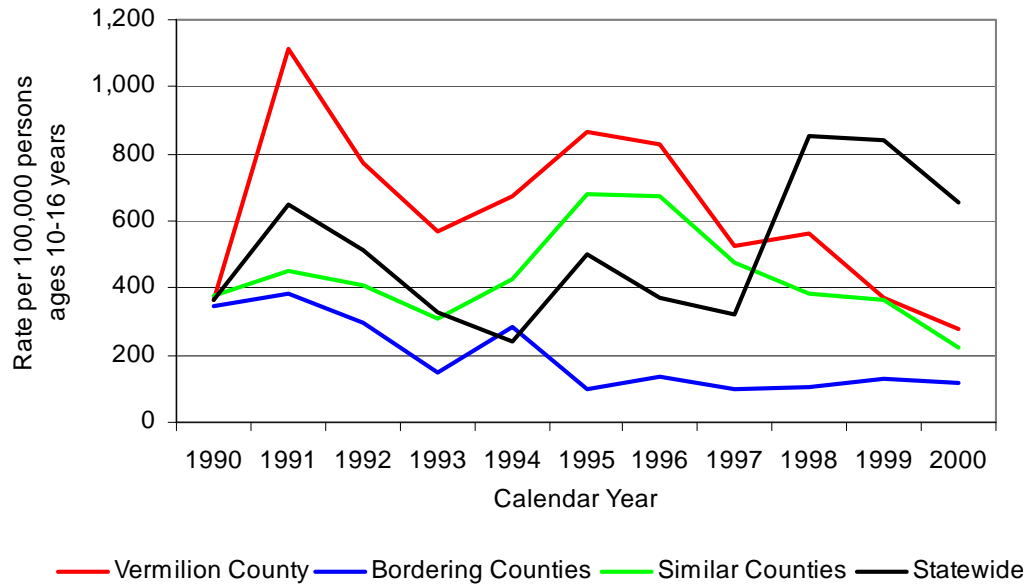

Source: Administrative Office of the Illinois Courts; U.S. Census Bureau.

**Table 9**  
**Continued Under Supervision Rates: Overall Findings**

Change from 1990 to 2000			
	Significant Increase	No Significant Change	Significant Decrease
Vermilion County		X	
Bordering Counties			X
Similar Counties			X
Statewide	X		
Compared to Vermilion County			
	Significantly Higher	Similar	Significantly Lower
Bordering Counties			X
Similar Counties		X	
Statewide			X

As noted above, juveniles adjudicated delinquent can also be sentenced to probation. From 1990 to 2000, the Vermilion County probation department reported that 1,207 juveniles were on their annual active caseload. Figure 7 shows the annual active probation caseload rate for Vermilion County and the other groups examined. Table 10 presents the overall findings after examining the changes in the annual active probation caseload rates for Vermilion County and the other groups examined. Table 10 also shows how the rates in bordering counties, similar counties, and statewide compared to the rates in Vermilion County.



**Figure 7**

### Annual Active Juvenile Probation Caseload Rates, 1990-2000

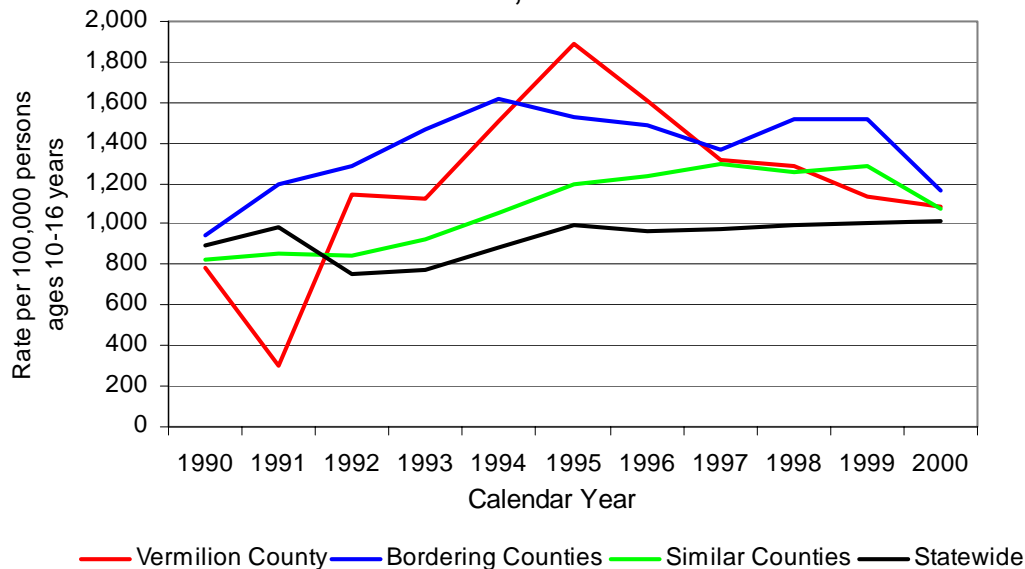

Source: Administrative Office of the Illinois Courts; U.S. Census Bureau.

**Table 10**  
**Annual Active Probation Caseload Rates: Overall Findings**

Change from 1990 to 2000			
	Significant Increase	No Significant Change	Significant Decrease
Vermilion County		X	
Bordering Counties		X	
Similar Counties	X		
Statewide	X		
Compared to Vermilion County			
	Significantly Higher	Similar	Significantly Lower
Bordering Counties		X	
Similar Counties		X	
Statewide			X

#### Characteristics of Juveniles Exiting Probation

Although detailed case-level data for juvenile probationers were not available historically through statewide data reporting mechanisms, since the late-1990s, county probation departments in Illinois have been reporting some probationer-level information to AOIC for juveniles discharged from probation, including their demographic, offense, and case outcome characteristics. These data include juveniles discharged from informal probation supervision, continued under supervision, and regular probation.

Below is a description of the general characteristics of the 110 juveniles discharged from probation in Vermilion County during 2001, and how they compare to juvenile probationers in similar and bordering counties. A

comparison between the characteristics of probationers exiting probation in Vermilion County and statewide could not be conducted.

During 2001, the average age of discharged juvenile probationers in Vermilion County was 15.6 years, which was similar to the average age in bordering and similar counties. Across all of the groups examined, males accounted for the largest percentage of juveniles exiting probation in 2001. Additionally, whites accounted for most juveniles discharged from probation in Vermilion County, bordering counties, and similar counties, although to varying degrees. As Figure 8 indicates, compared to Vermilion County, whites accounted for a much smaller percentage of juveniles exiting probation from bordering and similar counties.

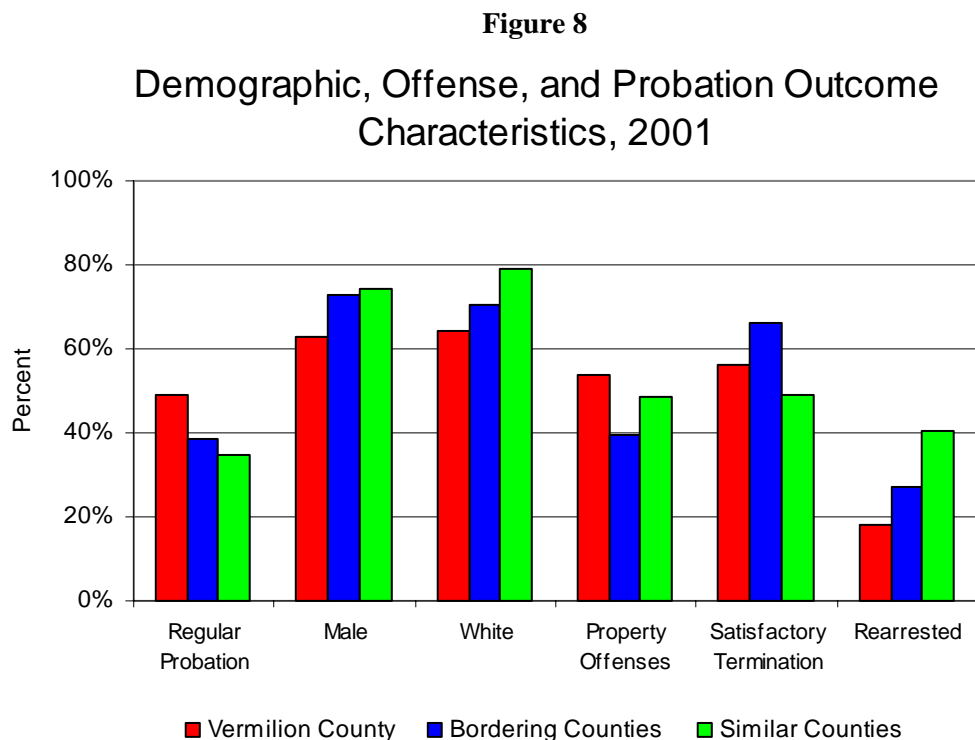

Source: Administrative Office of the Illinois Courts.

When the current offense and sentence types were examined, 54 percent of probationers were placed on probation for property offenses, while 32 percent were placed on probation for violent offenses, 9 percent for drug-related offenses, and 6 percent for all other offenses. As Figure 8 indicates, a smaller percentage of juveniles exiting probation from bordering or similar counties than Vermilion County were on probation for property offenses. Juveniles exiting from probation from bordering and similar counties also were slightly less likely to be on probation for violent offenses (15 percent and 27 percent, respectively) than probationers exiting from Vermilion County. Additionally, juveniles exiting from probation in bordering counties were less likely to be on probation for drug-related offenses (7 percent) than those in Vermilion County or the similar counties (9 percent each).

In terms of case outcomes, 56 percent of juvenile probationers in Vermilion County successfully completed their sentence. As Figure 8 indicates, the percentage of cases that were discharged successfully was higher in Vermilion County than in similar counties, but was lower than the percent in bordering counties. Eighty-two percent of juveniles exiting probation from Vermilion County had been rearrested while on probation. This was higher than the percentage for bordering and similar counties.

## Juvenile Detention

After a juvenile is arrested and the decision has been made to refer the juvenile to court, authorities must determine if temporary detention is necessary. If the decision to securely (e.g., place the minor in a secure facility such as a temporary juvenile detention center) or non-securely (e.g., place the minor on home confinement) detain the juvenile is made, a detention hearing must be held within 40 hours of detention. Once there is probable cause to believe that the minor is delinquent, detention authorization can be based on any of the following reasons: (1) secure custody is of immediate and urgent necessity for the minor's protection or the protection of another person or his or her property; (2) the minor is likely to flee the jurisdiction of the court; or (3) the minor was arrested under a warrant. Only juveniles 10 years of age or older can be held in a juvenile detention center.

Most admissions to temporary juvenile detention centers are for juveniles who have been accused of committing delinquent acts. Detainment of juveniles who have been accused of delinquent acts, but have not yet had an adjudicatory hearing, are considered *pre-adjudicatory* admissions. Juvenile detention centers can also be used for short periods of detention that are part of a sentence following a finding of delinquency. Juveniles sentenced to juvenile detention following adjudication are considered *post-adjudicatory* admissions. Juveniles adjudicated delinquent can be ordered to serve up to 30 days in a county juvenile detention center, which includes time served prior to sentencing; those ordered to longer periods of incarceration are committed to the Illinois Department of Corrections' Illinois Youth Centers.

Data collected by the Administrative Office of the Illinois Courts' Probation Division were used to examine admissions to Illinois' temporary detention centers for the years 1992 to 2000. As with delinquency petition filing and adjudication data, only aggregate detention admissions data have been collected by AOIC. In other words, the data only indicate total juvenile admissions and cannot be separated by age, gender, race, or offense. However, more specific and detailed data on juveniles admitted to temporary detention centers is available for more recent years from the Juvenile Monitoring Information System (JMIS). JMIS data are maintained by the Illinois Department of Human Services, and contain individual-level data reported by each of the 16 county juvenile temporary detention centers. Although the system has existed since the early 1980s, complete and accurate data are available only for the years 1998 to 2000. Although these data do not allow long-term trend analyses, the data can be used to examine the age, race, gender, and offense type of juveniles admitted to detention centers from 1998 to 2000.

It is important to note that Vermilion County did not have its own detention center during the time period analyzed, although Vermilion County has since opened a detention center. This is important to remember because research has found having a detention center is significantly correlated with an increase in detention rates (Smith, 1998). Because Vermilion County did not operate its own detention center from 1998 to 2000, Vermilion County had to transport juveniles to one of 16 detention centers in Illinois. From 1998 to 2000, most juveniles detained from Vermilion County were admitted into the Kane County Detention Center.

Based on data reported to AOIC, it was found that there were 547 reported commitments to temporary detention centers by Vermilion County from 1992 to 2000. These numbers include admissions for pre- and post-adjudicatory detention. Figure 9 shows the total admission rate (pre-and post-adjudicatory admissions) for Vermilion County and the other counties examined. Table 11 presents the overall findings after examining the changes in the total detention admission rates for Vermilion County and the other groups examined. Table 11 also shows how the rates in bordering counties, similar counties, and statewide compared to the rates in Vermilion County.

**Figure 9**

**Total Admission Rates to Temporary Detention Centers, 1992-2000<sup>a</sup>**

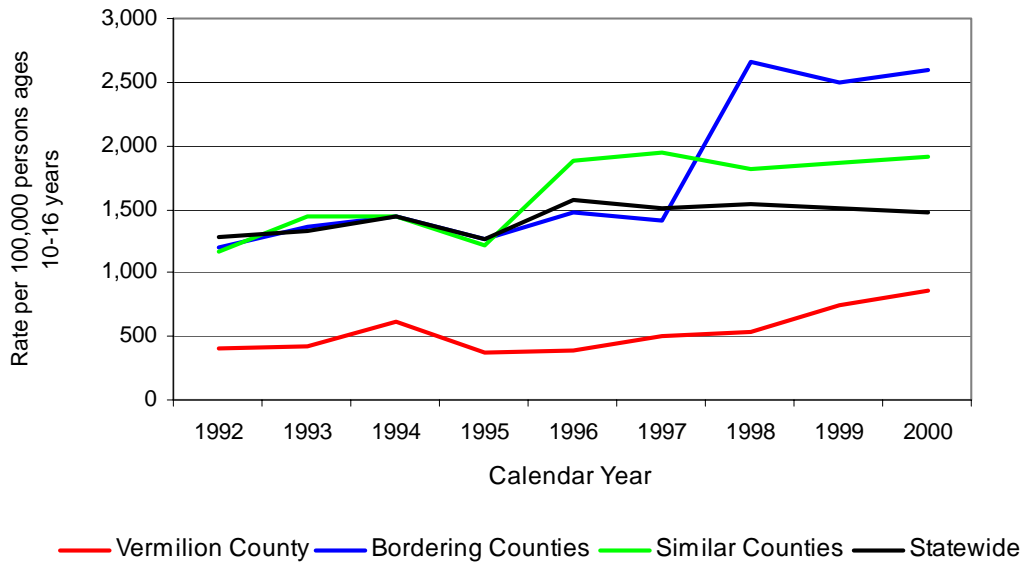

a. Total admissions include pre- and post-adjudicatory admissions.  
Source: Administrative Office of the Illinois Courts; U.S. Census Bureau.

**Table 11**  
**Total Admission Rates to Temporary Detention Centers: Overall Findings<sup>a</sup>**

Change from 1992 to 2000			
	Significant Increase	No Significant Change	Significant Decrease
Vermilion County	X		
Bordering Counties	X		
Similar Counties	X		
Statewide	X		
Compared to Vermilion County			
	Significantly Higher	Similar	Significantly Lower
Bordering Counties	X		
Similar Counties	X		
Statewide	X		

a: Total admissions include pre- and post-adjudicatory admissions.

In Vermilion County, pre-adjudicatory admissions accounted for 85 percent of all juvenile detention admissions from 1992 to 2000. Figure 10 shows the percentage of admissions accounted for by pre-adjudicatory admission from 1992 to 2000. Table 12 presents the overall findings after examining the changes in the percent of admissions accounted for by pre-adjudicatory admissions for Vermilion County and the other groups examined. Table 12 also shows how the percentages in bordering counties, similar counties, and statewide compared to the percentages in Vermilion County.

**Figure 10**

**Percent of Detention Center Admissions  
Accounted for by Pre-adjudicatory Admissions,  
1992-2000**

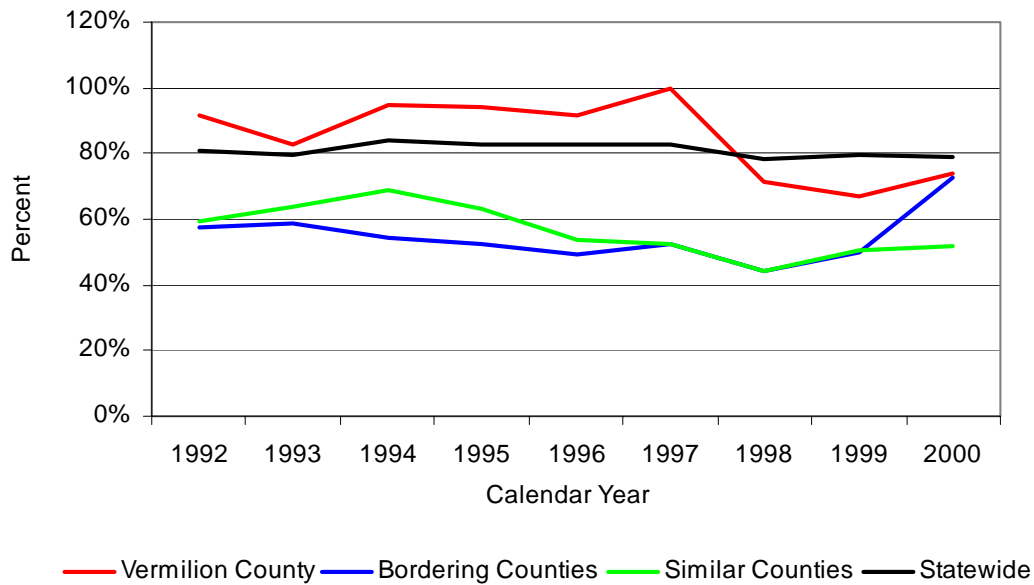

Source: Administrative Office of the Illinois Courts.

**Table 12**

**Percent of Detention Center Admissions Accounted for by Pre-adjudicatory Admissions: Overall Findings**

Change from 1992 to 2000			
	Significant Increase	No Significant Change	Significant Decrease
Vermilion County		X	
Bordering Counties	X		
Similar Counties		X	
Statewide	X		
Compared to Vermilion County			
	Significantly Higher	Similar	Significantly Lower
Bordering Counties		X	
Similar Counties		X	
Statewide		X	

### Characteristics of Juveniles Admitted to Temporary Detention Centers

Based on data available through the Juvenile Monitoring Information System (JMIS), secured detention was used in 185 instances in Vermilion County from 1998 to 2000.<sup>9</sup> In those instances when secured detention was used, 78 percent of those youth detained were male. Males accounted for a high percentage of juveniles detained by bordering counties (73 percent), similar counties (76 percent), and statewide (82 percent). When the data were examined by race it was found that 54 percent of those detained by Vermilion County were white (Figure 11). Similarly, 73 percent of the juveniles detained by the similar counties were white. In contrast, white juveniles accounted for only 39 percent of the juveniles detained by the bordering counties, with the majority of the juveniles detained by the bordering counties being African-American. Also, 34 percent of juveniles detained statewide were white (Figure 11). It is important to note that Cook County, the largest and most diverse county in the state, plays an enormous role in the statewide figures.

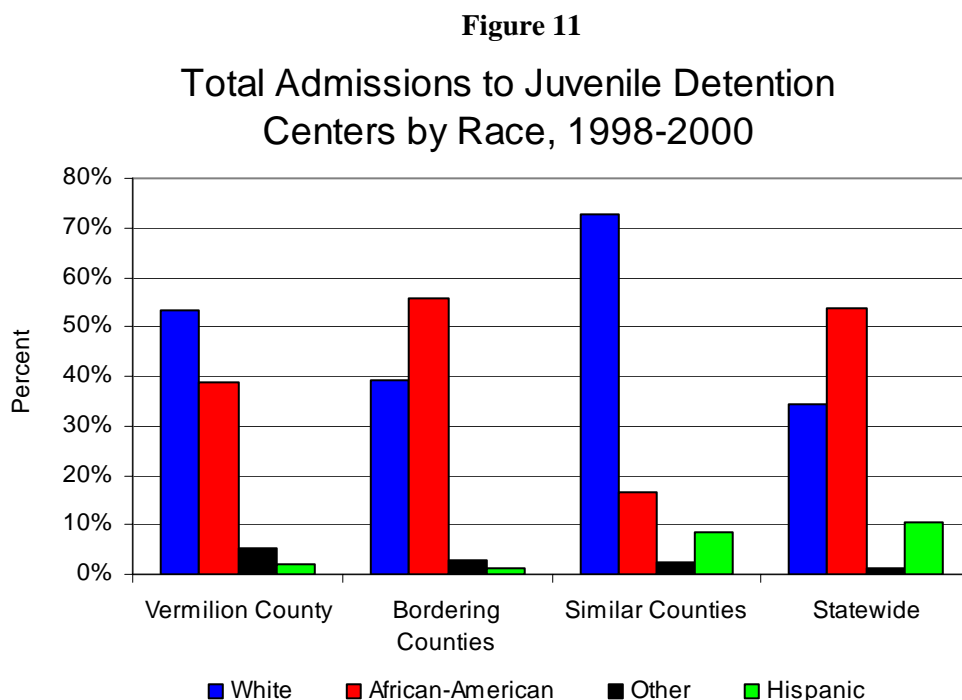

Source: Illinois Department of Human Services, Juvenile Monitoring Information System.

Across all of the groups examined, admissions for warrants and court violations, property offenses, and violent offenses accounted for most admissions to temporary detention centers, although to varying degrees (Figure 12). In Vermilion County, property offenses accounted for the largest percentage of detention admissions. When compared to the other groups examined it was found that the percentage of admissions for warrants and court violations for Vermilion County was less than the percentages in the other groups examined. It is also interesting to note the differences in the admissions to detention for drug-related crimes: Statewide, 12 percent of admissions to detention are for drug-related crimes and in bordering counties these crimes represented 6 percent of admissions, while these crimes only represent 2 percent of admissions in Vermilion County.

<sup>9</sup> These numbers may overestimate the number of individual youth confined in secure detention facilities because one youth can be detained several times over a one year period.

**Figure 12**

### Admissions to Juvenile Detention Centers by Offense Type, 1998-2000

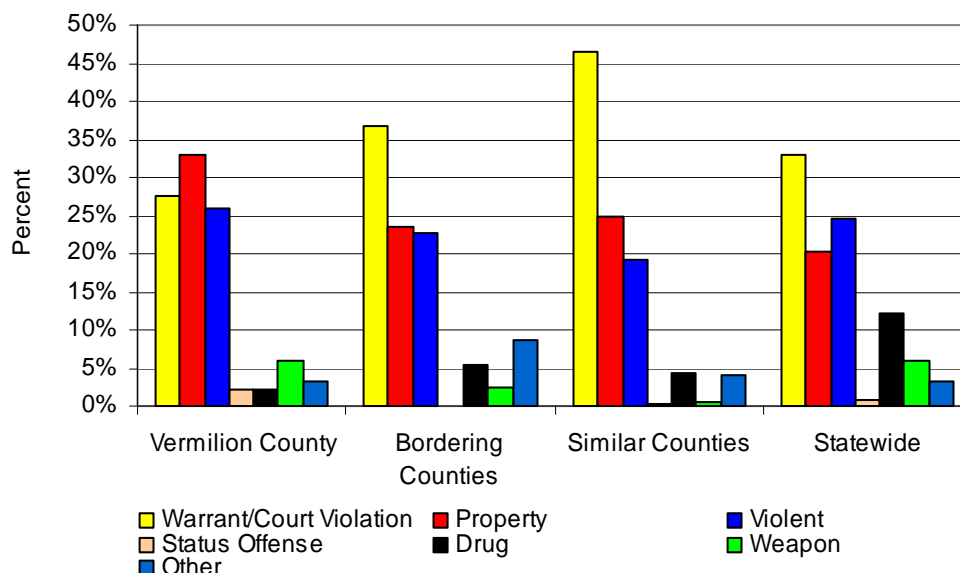

Source: Illinois Department of Human Services, Juvenile Monitoring Information System.

#### Juvenile Admissions to Illinois Youth Centers

Unlike county-level secure juvenile detention that is relatively short-term, the Illinois Department of Corrections' (IDOC) Illinois Youth Centers provides long-term custody for youths' ages 13 to 21 years. Juveniles committed to IDOC are detained in one of eight Illinois Youth Centers (IYC) located throughout Illinois. Adjudicated juveniles can be committed to the IDOC for several different reasons, including delinquency commitments and court psychological evaluations. Delinquent commitments are those juveniles who were adjudicated delinquent and sentenced to the IDOC. A delinquent commitment is not a determinate sentence, but an indeterminate sentence that is assessed during the youth's stay at an IYC. Juveniles sent to the IDOC as a delinquent commitment represent the largest proportion of juveniles committed to the IDOC (IDOC, 2000b). Adjudicated delinquents can also be sent to the IDOC for court evaluations. Court evaluations are used to assess the needs of delinquent juveniles. Based on the court evaluation a juvenile can be released or returned to the IDOC to serve an indeterminate term in an IYC (IDOC, 2000b). The IDOC collects and maintains data on the numbers and types of juveniles committed to the IDOC.

From 1993 to 2000, 202 juveniles from Vermilion County were committed to IDOC as new court admissions. This number reflects only those juveniles with new sentences to IDOC and does not include juveniles that returned to IDOC as parole violators. Figure 13 shows the juvenile admission rates to IDOC for Vermilion County and the other groups examined. Table 13 presents the overall findings after examining the changes in the juvenile admissions rates to IDOC for Vermilion County and the other groups examined. Table 13 also shows how the rates in bordering counties, similar counties, and statewide compared to the rates in Vermilion County.

**Figure 13**  
**Juvenile Admissions Rates to IDOC,**  
**SFY 1993 - SFY 2000**

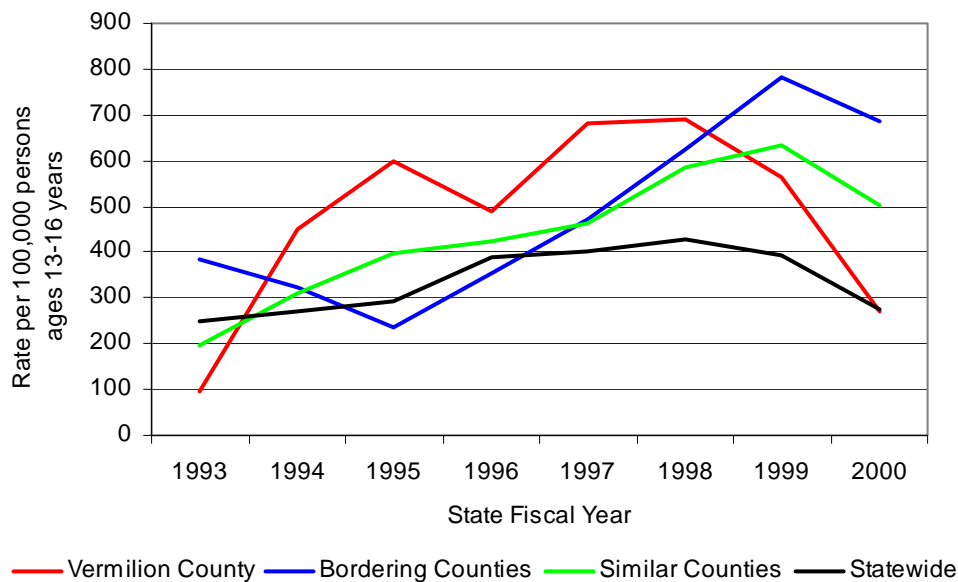

Source: Illinois Department of Corrections; U.S. Census Bureau.

**Table 13**  
**Juvenile Admission Rates to IDOC:**  
**Overall Findings**

Change from SFY 1993 to SFY 2000			
	Significant Increase	No Significant Change	Significant Decrease
Vermilion County		X	
Bordering Counties	X		
Similar Counties	X		
Statewide	X		
Compared to Vermilion County			
	Significantly Higher	Similar	Significantly Lower
Bordering Counties		X	
Similar Counties		X	
Statewide		X	

*Characteristics of Juveniles Admitted to the IDOC Illinois Youth Centers*

IDOC also collects more detailed information about juveniles entering correctional facilities. Table 14 shows the characteristics of juveniles admitted to the IYCs from 1993 to 2001 for Vermilion County and the other groups examined.



**Table 14**  
**Characteristics of Juveniles Admitted to Illinois Youth Centers, SFY 1993-2001**

Characteristic		Percent/ Years
Vermilion (n = 223)		
Sex	Male	89%
	Female	11%
Race/Ethnicity	White	53%
	African American	45%
	Other	2%
Age	Mean	15.7 years
	Median	15.9 years
Offense	Person	27%
	Property	60%
	Sex	6%
	Other	6%
	Missing	2%
Bordering Counties (n = 553)		
Sex	Male	86%
	Female	14%
Race/Ethnicity	White	46%
	African American	50%
	Hispanic	3%
	Other	<1%
Age	Mean	15.7 years
	Median	15.9 years
Offense	Person	34%
	Property	47%
	Drug	9%
	Sex	4%
	Other	6%
	Missing	1%
Similar Counties (n = 710)		
Sex	Male	82%
	Female	18%
Race/Ethnicity	White	70%
	African American	22%
	Hispanic	7%
	Other	1%
Age	Mean	15.7 years
	Median	15.9 years
Offense	Person	25%
	Property	56%
	Drug	3%
	Sex	7%
	Other	4%
	Missing	4%

**Table 14**  
**Characteristics of Juveniles Admitted to Illinois Youth Centers, SFY 1993-2001**  
**(Continued)**

Characteristic		Percent/Years
Statewide (N = 16,484)		
Sex	Male	91%
	Female	9%
Race/Ethnicity	White	36%
	African American	52%
	Hispanic	11%
	Other	1%
	Missing	<1%
Age	Mean	16.0 years
	Median	16.2 years
Offense	Person	37%
	Property	41%
	Drug	13%
	Sex	4%
	Other	2%
	Missing	3%

Source: Illinois Department of Corrections.

### Disproportionate Minority Representation Index

During the past several decades, researchers and policy-makers have begun focusing on selection bias in the juvenile justice system. The rising rate of minority over-representation in the juvenile justice system, especially in detention centers, has resulted in greater scrutiny of the juvenile justice system (e.g., the use of discretion to arrest, prosecute, and detain certain youth) and examinations of how other factors correlated with race, such as poverty, attribute to the over-representation of minorities.

To address growing concerns regarding the over-representation of minorities in the juvenile justice system, the federal Juvenile Justice and Delinquency Prevention Act was amended in 1988 to require each state participating in formula grant programs, administered by the U.S. Department of Justice, Office of Juvenile Justice and Delinquency Prevention (OJJDP), to assess the extent of over-representation of minority juveniles confined within all secure facilities. In 1992, Congress expanded the mandate regarding disproportionate minority confinement and required states that have an over-representation of minorities in the juvenile justice system in proportion to minorities in the general population to develop and implement plans to reduce disproportionate minority confinement (Howell, 1998).

In assessing minority representation, a number of issues with respect to the interpretation of what constitutes over-representation need to be discussed. According to OJJDP, over-representation occurs when the proportion of juveniles at a particular point in the juvenile justice process is larger than their representation in the general juvenile population. To determine whether a particular minority group was over-represented at each stage of the juvenile justice process compared to their representation in the juvenile population, a Representation Index (RI) was calculated using the following formula:

$$\text{Representation Index (RI)} = \frac{\text{Percent of a Racial or Ethnic Group at Juvenile Justice Decision Point}}{\text{Percent of the Group in Juvenile Population}}$$

The interpretation of the RI value is as follows:

- RI  $\leq$  1: Representation within the specific juvenile justice component is equal to or less than the group's representation in the total juvenile population;
- RI  $>$  1: Representation within the specific juvenile justice component is larger than the group's representation in the total juvenile population;
- RI  $>$  2: Representation within the specific juvenile justice component is more than twice the group's representation in the juvenile population; and,
- RI  $>$  3: Representation within the specific juvenile justice component is more than three times the group's representation in the juvenile population.

For the purpose of this report, RIs between 0.90 and 1.09 should be interpreted as “nearly proportional,” and anything outside of that range should be interpreted as under or overrepresentation.

In addition to assessing representation in the juvenile justice system relative to representation among the juvenile population, representation can be examined at specific points in the juvenile justice process relative to their representation at the previous point in the process. To determine whether a particular group was over represented at a particular decision point in the juvenile justice process compared to their representation at the previous decision point, a Disparity Index (DI) was calculated using the following formula:

$$\text{Disparity Index (DI)} = \frac{\text{Percent of a Racial or Ethnic Group At Decision Point}}{\text{Percent of the Group At Prior Decision Point}}$$

The interpretation of values for the Disparity Index is the same as that for the Representation Index. The DI, however, could not be calculated for any decision point because individual level data for prior stages in the juvenile justice system are needed to calculate this index.

This formula was modified for each decision point in the juvenile justice process to take into account representation at the previous decision point. By determining representation at each point relative to representation at the prior decision point, specific points in the juvenile justice process can be identified as contributing to overrepresentation in the system.

For Vermilion County, the RI could only be calculated for two decision points, admissions to temporary detention centers and admissions to Illinois Youth Centers because individual level data were not available at any other decision points. Figure 14 shows the RI for Vermilion County temporary detention admissions from 1998 to 2000. Among juveniles placed in pre-adjudicatory detention, white juveniles had an RI of 0.68, indicating they were under represented compared to their representation in the general juvenile population. African American juveniles were over represented among juveniles placed in pre-adjudicatory detention, with a RI of 3.10.

Among juveniles placed in detention as the result of a trial (post-adjudicatory), white juveniles were once again under represented compared to their representation in the general juvenile population (RI=0.54), while African American juveniles (RI=4.11) were over represented compared to their representation in the general juvenile population (Figure 14). Representation Indexes could not be calculated for Hispanic juveniles due to too few cases.

**Figure 14**

**Juvenile Representation Index for Detention  
Center Admissions, 1998-2000**

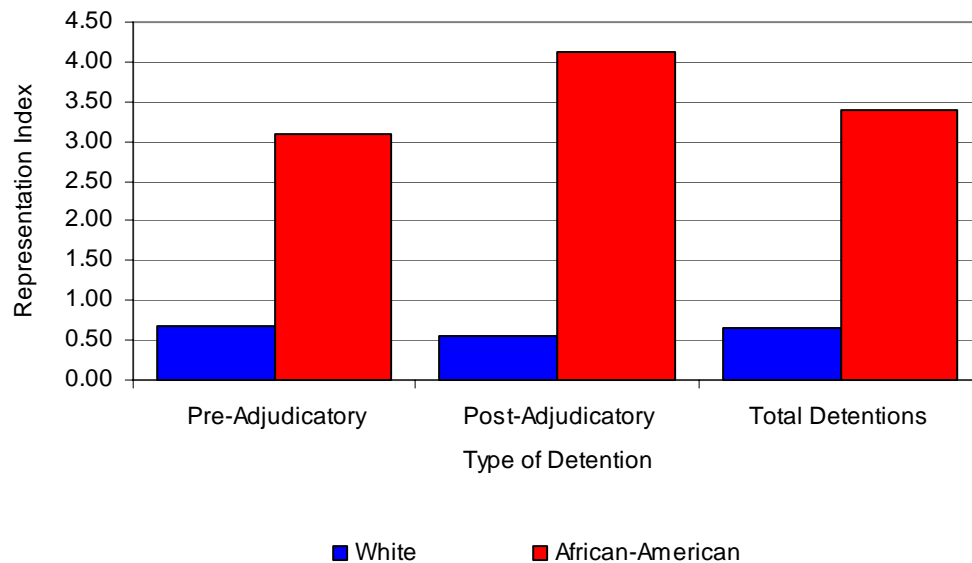

Source: Illinois Department of Human Services, Juvenile Monitoring Information System

Figure 15 shows Vermilion County's representation index for juveniles admitted to Illinois Youth Centers. During the time period examined, white juveniles were under represented in admissions to Illinois Youth Centers as compared to their representation in the general population (RI=0.63). In contrast, African American juveniles were over represented as compared to their representation in the general population (RI=4.12).

**Figure 15**

**Juvenile Representation Index for Illinois Youth  
Center Admissions, 1993-2001**

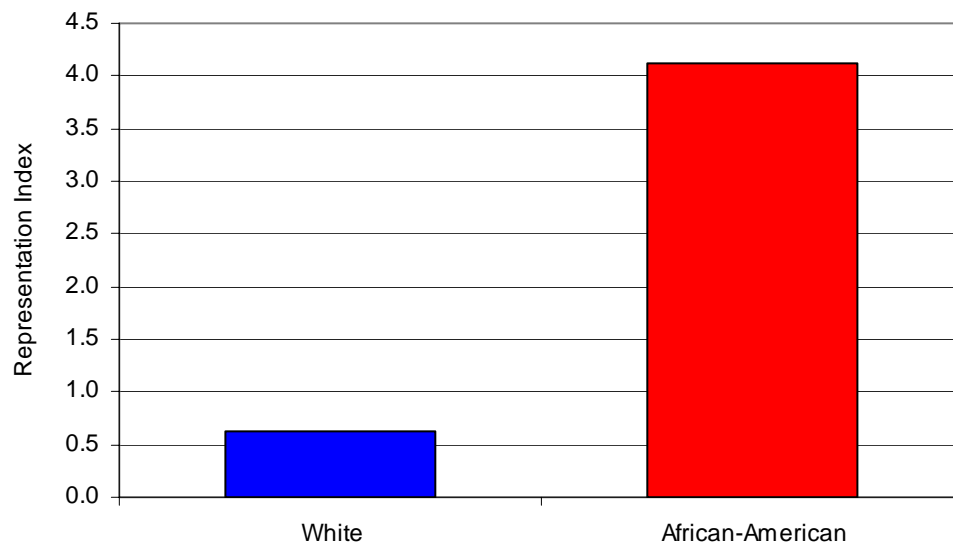

Source: Illinois Department of Corrections.

Although data for Vermilion County were not available at other decision points in the juvenile justice system, the Authority has conducted more extensive examinations of disproportionate minority representation in other counties. Based on a study of 26 counties in Illinois it was found that in almost all of the counties examined, African American juveniles were over-represented at every point in the juvenile justice system relative to their representation in the juvenile population. The stage of the juvenile justice process where African American representation increased the most was between their representation in the juvenile population and representation among those taken into police custody. Additionally, the extent and degree of over-representation among Hispanics at points in the juvenile justice system was not as large as that experienced by African American juveniles; however, in those counties with the largest Hispanic juvenile populations, over-representation was evident across most components of the juvenile justice system (ICJIA, 1996).

More recently, the Authority undertook a comprehensive disproportionate minority representation study examining the 16 decision points in Cook County's juvenile justice system. The findings of this study were similar to those of previous studies conducted by the Authority: most disparity for both African American and Hispanic juveniles occurred at the front-end of the system (arrests), though there was a small degree of disparity between decision points later in the process. Unlike previous reports, this report also examined risk factors correlated with delinquency for each racial group. The results indicated that minorities also made up the greatest percentage of juveniles affected by the risk factors.

## Conclusion

This section highlights some of the more noteworthy patterns found across all of the juvenile justice decision points examined. To identify these patterns, two different tables were developed to aid interpretation. Table 15 shows the overall differences and similarities between Vermilion County and the other groups examined for each data point discussed in the sections above. Table 16 shows the overall changes in Vermilion County for each data point.

For Table 15, the rates for Vermilion County were compared to the rates of the other groups examined for most of the data points analyzed. The terms "higher," "similar," and "lower" were used to indicate when the rates of the other groups examined were higher, similar, or lower than the rates in Vermilion County. There were several instances, however, when it was not possible to conclude that the rates for the other groups examined were clearly higher, similar or lower than the rates in Vermilion County. In such instances, the symbol "- -" was placed in the table to indicate that no clear determination of higher, similar, or lower could be made. Additionally, comparisons could not be made for informal supervision or transfers to adult court due to the lack of available data or due to data limitations.

Table 16 shows the overall changes in Vermilion County for each data point examined. To determine if there was a significant increase or decrease or if no significant change occurred, the rates for the first year examined were compared to the rates of the last year examined (e.g., 1990 and 2000). The same statistical procedure mentioned above was then used to determine if there was a significant difference between the rates of the first year (e.g., 1990) and the rates of the second year (e.g., 2000). Comparisons between the first year rates and the second year rates could not be made for informal supervision and transfers to adult court.

Below are some of the patterns found:

- For most of the decision points in which a clear determination of similarity or difference could be made, Vermilion County's rates tended to be comparable to or significantly higher than the rates statewide and in bordering counties. Vermilion County's rates tended to be comparable to the similar counties rates. The only instance when the Vermilion County rate was significantly lower than the rates statewide and in bordering and similar counties was for detention admissions.

- Across half of the decision points examined, Vermilion County did not have any notable changes over time. However, there were increases in delinquency petition rates, delinquency adjudication rates, and juvenile detention admission rates from 1990 to 2000.
- A large proportion of juveniles admitted into temporary juvenile detention centers from Vermilion County were male, white, and admitted for property offenses. Most juveniles admitted to temporary detentions were admitted pre-adjudicatory.
- A large proportion of juveniles committed to the IDOC's Illinois Youth Centers were male and white. Juveniles committed for property offenses accounted for 60 percent of those youth in IYC and 27 percent had committed person offenses.
- African American juveniles accounted for 39 percent of the juveniles admitted to detention centers and 45 percent of the juveniles admitted to IDOC from Vermilion County. Compared to their representation in the general population, African American juveniles were over represented in the pre- and post-adjudicatory detention and IDOC admissions, while white juveniles were under represented compared to their representation in the general juvenile population.
- The quality and consistency of the data available at most of the decision points in the juvenile justice process inhibits our ability to draw strong conclusions. There are no data on the actual number of juveniles arrested in Vermilion County. Moreover, most of the data presented above could not be broken down by race and ethnicity, gender, or age.

**Table 15**  
**Overall Differences and Similarities between Vermilion County and Bordering Counties, Similar Counties, and Statewide for each Data Point Examined**

Justice System Data Point	Bordering Counties	Similar Counties	Statewide
Delinquency Petitions	Lower	Similar	Similar
Delinquency Adjudications	Similar	--	Lower
Continued Under Supervision	Lower	Similar	Lower
Probation Caseloads	Similar	Similar	Lower
Detention Admissions	Higher	Higher	Higher
IDOC Juvenile Admissions	Similar	Similar	Similar

"--" indicates no clear determination of higher, similar, or lower could be made.

**Table 16**  
**Overall Changes from 1990 to 2000 in Vermilion County for each Juvenile Justice System Data Point**

Justice System Data Point	Increase	No Change	Decrease
Delinquency Petitions	X		
Delinquency Adjudications	X		
Continued Under Supervision		X	
Probation Caseloads		X	
Detention Admissions	X		
IDOC Juvenile Admissions		X	

### III. JUVENILE RISK FACTORS

Any serious attempt to address juvenile delinquency at the local or county level may be aided by an understanding of *risk factors*. Risk factors are aspects of juveniles' environments that impact the likelihood of their committing delinquent acts. The purpose of this section is to identify risk factors that may need to be addressed in Vermilion County.

This section is divided into three parts. The section begins with a general review of empirical research examining juvenile delinquency risk factors. We relied heavily on the efforts of the Office of Juvenile Justice and Delinquency Prevention's (OJJDP) Study Group on Serious and Violent Juvenile Offenders (Loeber & Farrington, 1998) for this review.<sup>10</sup> The next part describes results of statistical analyses demonstrating relationships between juvenile delinquency risk factors and juvenile justice system data for Illinois as a whole. The final part describes juvenile delinquency risk factors in Vermilion County and, for each of the risk factors, compares Vermilion County to bordering and similar counties and to the state as a whole. Similar to the *Juvenile Justice System* section, the trend analyses and comparisons made were based on the statistical methods outlined in the introduction of this profile and described in Appendix C.

#### Types of Risk Factors

Research examining juvenile delinquency risk factors has focused on distinct types of risk factors, four of which include the following: (1) individual risk factors, (2) social risk factors, (3) school risk factors, and (4) environmental risk factors. Below is a description of each of these four types of risk factors. These risk factors were used to help us select which data to analyze and how to group data points together in a logical manner.

*Individual risk factors* are individual traits or qualities that may be related to juvenile delinquency, including various types of mental and physical health problems. Studies examining the effects of individual risk factors on juvenile delinquency have found aggressive behaviors, anti-social attitudes or beliefs, hyperactivity, impulsiveness, attention deficits, and risk taking behaviors are strongly linked to juvenile delinquency. Several studies have also found evidence linking medical or physical conditions impacting development, general problem behavior (e.g., temper tantrums), and negative internalizing behaviors (e.g., nervousness, worrying, anxiety) to juvenile delinquency. IQ, low resting heart rate, depression, substance abuse, and obsessive-compulsive behavior have also been identified as potential risk factors, although further research is still needed before strong conclusions can be made about the relationship between these variables and juvenile delinquency.

*Social risk factors* are factors present in minors' immediate social environments that may be related to juvenile delinquency. Research examining social risk factors has typically examined two types of social relationships: family relationships and peer relationships. There is strong evidence suggesting poor parent-child relationships (e.g., poor parental discipline style, lack of parental involvement), and relationships with anti-social peers or peers who engage in criminality, are related to juvenile delinquency. Lipsey and Derzon contributed a chapter to the study group's book in which they completed a statistical review of longitudinal research examining juvenile delinquency risk factors. They found that there was a tendency for certain family-related risk factors (i.e., antisocial parents or parent criminality) to be more predictive of serious and violent juvenile delinquency for 6-11

---

<sup>10</sup> The Office of Juvenile Justice and Delinquency Prevention brought together a study group of 22 juvenile justice system researchers to review and synthesize research on juvenile delinquency risk factors. One byproduct of this collaboration is the book referenced above. Because the book was published relatively recently (1998), was written by well-established juvenile justice researchers, and synthesized a large amount of research, we opted to rely on the study group's book in this section. It should be noted that the book focuses exclusively on risk factors for *serious and violent* juvenile offenders. Nonetheless, it is our intent that this section be applicable to those who are interested in learning about risk factors for less serious and status offenders as well. Research has indicated that: (1) a small number of chronic juvenile offenders commit over half of all juvenile crime, (2) there is a relationship between chronic offending and serious and violent offending, (3) serious and violent offenders are likely to have committed less serious or status offenses prior to committing serious and violent offenses, and (4) once a minor has committed a serious or violent offense, he or she is still greatly at risk to commit less serious or status offenses. Based on all this, it appeared to us that the risk factors described in the study group's book are applicable to all juvenile offenders.

year olds than for 12-14 year olds. Peer-related social risk factors (e.g., antisocial peers or peer criminality) were more predictive of serious and violent juvenile delinquency for 12-14 year olds. This suggests that, for younger juveniles, the family is a stronger predictor of juvenile delinquency, while peer relationships become stronger predictors of delinquency, as minors grow older.

Research has also found anti-social parents or parental criminality, family and/or marital conflict, separation from family (e.g., broken homes due to divorce), and sibling delinquency may be related to juvenile delinquency. In addition, abusive parents, low family bonding, high family stress, weak social ties (e.g., unpopularity with peers, low levels of social activity), and high family residential mobility may be linked to juvenile delinquency, although more research is still needed before strong conclusions regarding these potential risk factors can be made.

School risk factors are factors related to minors' academic performances and their commitment to school. Research on predictors of serious and violent juvenile delinquency has found truancy, dropping out of school, and poor academic performance are related to juvenile delinquency. Some evidence also suggests school delinquency, occupational expectations, and school transitions (e.g., attending more than one school per year) are also related to juvenile delinquency.

Environmental risk factors are factors related to the broad social environment in which minors reside. Studies examining the impact of environmental factors on juvenile delinquency have found some evidence to suggest communities with high levels of poverty are disorganized, have low levels of neighborhood attachment, and tend to have high levels of juvenile delinquency. Research has also found some evidence that juvenile delinquency may be related to drug availability in the community, high levels of adult criminality in the community, exposure to violence, and exposure to racial prejudice.

### Risk Factors Examined

This section uses available data to describe risk factors in Vermilion County and in Illinois as a whole. Table 17 lists the data examined in this section of the profile, the risk factors the data reflects, the data source, and the years the data were available. Table 17 also shows the strength of the relationship between each risk factor and juvenile delinquency based on research described and reviewed in Loeber and Farrington (1998). Risk factors for which there is strong evidence linking the risk factor to juvenile delinquency are printed in **bold**, while risk factors for which there is moderate evidence linking the risk factor to juvenile delinquency are printed in *italics*. For data listed in Table 17 that are not italicized or listed in bold, there is little evidence linking the data to juvenile delinquency, although the data may still be relevant (i.e., more research examining the factor is needed).

The Authority has no data available on several factors that the review above noted are strongly related to juvenile delinquency. These include: aggressive behavior, anti-social attitudes or beliefs, hyperactivity, impulsiveness, attention deficits, risk taking behaviors, parent/child relations, and peer relations. Counties may be interested in obtaining their own data on these risk factors.

Table 17 also includes three types of data that were not mentioned in the brief review above because they do not fit neatly into one of the four risk factor categories. First, there is strong evidence indicating that illicit substance use is related to juvenile delinquency. Thus, data pertaining to adolescent substance use is also examined in this section. Second, there is evidence indicating that race/ethnicity is related to juvenile delinquency, although this relationship is due to a strong correlation between race/ethnicity and other environmental factors (e.g., socio-economic factors, poverty). For instance, areas with high concentrations of poverty also tend to have high concentrations of minorities. Thus, data pertaining to race/ethnicity is described in this section as an environmental factor. Finally, this section examines births to females ages 10 to 17 years. Births to young females may be related to a number of risk factors such as poor academic performance (young mothers likely have less time to devote to school, may not be allowed to attend school while pregnant, etc.), engaging in risky behavior (unprotected sex), or live in communities with high levels of poverty. Correlations between births to females ages 10 to 17 years and the other data described in this section (the results of these correlations will be described below) revealed that births to females ages 10 to 17 years tended to be related to environmental risk factors. Thus, births to females ages 10 to 17 years will be described in this section as an environmental risk factor.



**Table 17**  
**Juvenile Delinquency Risk Factor Data that were Examined**

<b>Data</b>	<b>Risk factor the data reflects<sup>a</sup></b>	<b>Source</b>	<b>Years</b>
<b>Individual-level Variable</b>			
Emergency room admissions for suicide (minors ages 0 to 17)	Depression	Illinois Dept. of Public Health	1998-2000
<b>Social Variables</b>			
Mothers admitted to drug treatment	<i>Parental criminality</i>	Office of Alcoholism and Substance Abuse <sup>b</sup>	1995-2001
Inmates committed to IDOC that reported having children	<i>Parental criminality</i>	Illinois Dept. of Corrections	1991-2001
Orders of protection (for orders that protect minors)	<i>Family or home conflict</i>	Illinois State Police	1993-2000
Reported domestic offenses	<i>Family or home conflict</i>	Illinois State Police	1996-2000
Reported and indicated child abuse and neglect (minors ages 0 to 17)	<b>Prior abuse</b>	Ill. Dept. of Children and Family Services	1990-2000
Reported and indicated child sexual abuse (minors ages 0 to 17)	Prior abuse	Ill. Dept. of Children and Family Services	1990-2000
Divorces and annulments	<i>Separation of family</i>	Illinois Dept. of Public Health	1990-2000
Net domestic migration	Family mobility	U.S. Census Bureau	1990-1999
<b>School Variables</b>			
Illinois Standards Achievement Test (ISAT) scores, grades 3, 5, 8, 10	<b>Academic achievement</b>	Illinois State Board of Education	96/97-00/01
Truant students, grades K-12	<b>School commitment</b>	Illinois State Board of Education	90/91-00/01
Suspensions, grades K-12	<b>School commitment</b>	Illinois State Board of Education	90/91-00/01
Expulsions, grades K-12	<b>School commitment</b>	Illinois State Board of Education	90/91-00/01
High school dropouts, grades 9 to 12	<b>School commitment</b>	Illinois State Board of Education	90/91-00/01
<b>Environmental Variables</b>			
Estimated number of persons living in poverty	<i>Community poverty</i>	U.S. Census Bureau	93,95,97,98
Estimated number of minors living in poverty (minors ages 0 to 17)	<i>Community poverty</i>	U.S. Census Bureau	93,95,97,98
Unemployment per eligible labor force	<i>Community poverty</i>	Illinois Dept. of Employment Security	1990-2000
Estimated median household income	<i>Community poverty</i>	U.S. Census Bureau	93,95,97,98
Minors in families receiving public assistance (minors ages 0 to 18)	<i>Community poverty</i>	Illinois Dept. of Human Services	1990-2000
Reported number of drug arrests	<i>Drug availability</i>	Illinois State Police	1990-2000
Number of drug submissions to Illinois State Police labs	<i>Drug availability</i>	Illinois State Police	1998-2001
Number of reported violent offenses	Exposure to violence	Illinois State Police	1990-2000
Total number of minority residents	Racial composition	U.S. Census Bureau	1990-1999
Births to females ages 10 to 17 years	Risk taking behavior	Illinois Dept. of Public Health	1993-2000
<b>Other Variables</b>			
Drug and alcohol treatment admissions (minors ages 0 to 17)	<b>Adolescent substance use</b>	Office of Alcoholism and Substance Abuse	1994-2001

a: Bold text indicates that there is strong evidence linking the risk factor to juvenile delinquency. Italicized text indicates that there is moderate evidence linking the risk factor to juvenile delinquency. Standard text indicates that there is little evidence linking the risk factor to juvenile delinquency, but it still may be a viable risk factor.

b: The Office of Alcohol and Substance Abuse is a department within the Illinois Department of Human Services.

## Risk Factors in Illinois

This section will describe relationships between the juvenile delinquency risk factors listed in Table 17, as well as the relationships between the juvenile delinquency risk factors and four of the juvenile justice system data points described above (juvenile delinquency petitions, delinquent adjudications, post-adjudicatory juvenile detention admissions, and active, end-of-year juvenile probation caseloads), for Illinois as a whole. Because the data were only available at the aggregate level, it was not possible to calculate correlations for specific counties. The state-level results are presented at the beginning of each section prior to presenting data for Vermilion County as a reminder of how each factor was related to the four juvenile justice system data points at the statewide level.

Correlations were calculated between each of the juvenile delinquency risk factors and between the risk factors and the four juvenile justice system data points across all of Illinois' 102 counties.<sup>11</sup> The correlations between the risk factors provide an indication of the extent to which problems or issues facing juvenile justice systems in Illinois tend to occur together. The correlations between the risk factors and the juvenile justice system data elements provide an indication of the extent to which the risk factors are related to juvenile justice system involvement. However, these correlations cannot be used to infer that the risk factors *cause* involvement in the juvenile justice system.

### Correlations Between Juvenile Delinquency Risk Factors

For this part of the section and the next part of the section, the data listed in Table 17 were converted to rates per 100,000 persons in the applicable population. Rates enable one to make comparisons across counties with very different populations.<sup>12</sup> For various reasons, the correlations calculated in this section did not use all of the data listed in Table 17. Appendix D lists the exact risk factor and juvenile justice system measures for which rates and then correlation coefficients were calculated.

Appendix D also includes a correlation matrix, or a table that shows correlations between each of the risk factors. The correlation coefficients in the matrix provide a general, albeit imperfect, indication of the extent to which juvenile risk factors co-occur in Illinois. A large number of the correlation coefficients in Appendix D are statistically significant in an intuitive direction (several correlation coefficients were significant in the opposite direction than one would expect; see Footnote 11 for a description of the direction of correlation coefficients), suggesting that juvenile risk factors do not occur in isolation in Illinois.<sup>13</sup> Counties with higher levels of a particular risk factor tend to have higher levels of other risk factors as well. For some of the risk factors in Appendix D, this may have been expected. For example, one may expect that risk factors of the same type (family, school, etc.) would be correlated. In many instances, this was the case. However, there were also many statistically significant relationships between risk factors of different types. Appendix D shows that there were statistically significant relationships between various social, school, and environmental risk factors.

---

<sup>11</sup> Pearson's correlation coefficients were calculated. The coefficient measures positive and negative linear relationships. Positive linear relationships (indicated by Pearson's coefficients ranging from 0 to 1, with 1 representing a perfect positive linear relationship and zero representing no relationship between the two measures) occur when two measures consistently increase and decrease together. Negative linear relationships (indicated by Pearson's coefficients ranging from 0 to -1, with -1 indicating a perfect negative linear relationship and zero representing no relationship between the two measures) occur when there is a consistent relationship such that one measure increases as the other decreases (and vice versa). Because the Pearson's correlation coefficient is weakened when there are outlying or extreme scores on the measure, a number of juvenile risk factors and juvenile justice system data elements were altered to reduce the influence of extreme scores. In practice, this required using the square root or the log of the measure to calculate the Pearson's correlation coefficient.

<sup>12</sup> Rates require the use of population numbers. At the time this report was being written, 2000 census data were not available by age. Thus, for each rate that was calculated using 2000 and 2001 data, 1999 population estimates were used to calculate the rates.

<sup>13</sup> Statistical significance means that the correlation coefficient was large enough to be able to make the statement that a linear relationship exists between the two risk factors. A threshold is used to determine statistical significance. Some correlation coefficients that are statistically significant barely exceed the threshold, while others exceed the threshold by a great deal.

## Correlations Between Risk Factors and Juvenile Justice System Data

Table 18 shows correlation coefficients describing relationships between juvenile delinquency risk factors and juvenile justice system data. Correlation coefficients, listed in bold in Table 18, are statistically significant in a logical direction (several correlation coefficients were statistically significant in the opposite direction than one would expect; Footnotes 11 and 13 define directions of correlation coefficients and statistical significance). The statistically significant correlations are moderately strong, ranging from .21 to .40. This moderation is expected, given that the measures are broad county-level indicators.

Delinquency adjudications were only significantly correlated with one juvenile risk factor. With the exception of delinquency adjudications, Table 18 reveals several interesting patterns whereby groups of qualitatively similar juvenile risk factors are all correlated with particular juvenile justice system data elements. Some notable patterns of results for social, school, and environmental risk factors are described below.

**Table 18**  
**Correlation between Juvenile Delinquency Risk Factors and**  
**Juvenile Justice System Data for all Illinois Counties**

Juvenile Delinquency Risk Factor	Juvenile Justice System Data			
	Delinquency Filings	Delinquency Adjudications	Post-adjudicatory Detention	Probation Caseloads
<i>Individual Risk Factor</i>				
Suicide Admissions	-.26	.11	<b>.27<sup>a</sup></b>	-.04
<i>Social Risk Factors</i>				
Drug/Alcohol Admissions--Mothers	<b>.25</b>	.16	.09	<b>.21</b>
Inmates with Children	.09	.19	<b>.29</b>	<b>.35</b>
Orders of Protection	.11	.15	<b>.20</b>	<b>.31</b>
Reported Domestic Offenses	-.06	.04	<b>.40</b>	.17
Indicated Abuse and Neglect	.10	.07	<b>.30</b>	<b>.29</b>
Indicated Sexual Abuse	<b>.23</b>	.00	.07	<b>.26</b>
Divorce and Annulments	<b>.34</b>	.10	-.06	.11
Domestic Migration	<b>-.20</b>	-.15	-.18	<b>-.22</b>
<i>School Risk Factors</i>				
Standardized Test Scores	.26	.24	-.09	.17
Truancy	.02	.08	.18	<b>.21</b>
Suspensions	.01	.17	<b>.29</b>	.19
Expulsions	-.04	.08	.08	.17
High School Dropouts	.03	.11	<b>.27</b>	<b>.25</b>
<i>Environmental Risk Factors</i>				
Minors Living in Poverty	<b>.30</b>	.20	-.05	<b>.21</b>
Unemployment	<b>.26</b>	.01	-.19	-.01
Median Household Income	<b>-.37</b>	-.14	<b>-.21</b>	-.12
Public Assistance	.11	.13	.11	.17
Drug Arrests	-.04	-.02	<b>.22</b>	.13
Drug Submissions	-.01	.13	<b>.23</b>	<b>.27</b>
Violent Offenses	.04	.09	<b>.29</b>	<b>.20</b>
Minority Residents	-.06	.16	<b>.39</b>	.14
Teenage Births	<b>.21</b>	<b>.24</b>	.13	<b>.34</b>
<i>Other Risk Factor</i>				
Drug/Alcohol Admissions--Minors	<b>.38</b>	.17	-.03	<b>.25</b>

a. Correlations in bold are statistically significant.

### Social Risk Factors

- Each of the social risk factors was significantly correlated with at least one juvenile justice system data element.
- Juvenile delinquency risk factors measuring family conflict (domestic offense incidents, orders of protection) and prior abuse (indicated cases of child abuse and neglect) all measure, more generally, violence in the home. Each of these risk factors was significantly correlated with post-adjudicatory detentions.

### School Risk Factors

- Although the research presented by Loeber and Farrington (1998) has shown that school risk factors tend to be strongly related to juvenile delinquency, most of the correlations between school risk factors and juvenile justice system data were not significant.
- The correlations revealed some evidence suggesting that school risk factors measuring school commitment (truancy, suspensions, and high school dropouts) are related to post-adjudicatory detentions and the active end-of-year juvenile probation caseload.

### Community Risk Factors

- Three measures of community poverty (minors living in poverty, unemployment, and median household income) were all significantly correlated with delinquency filings.
- Births to females ages 10 to 17 years were significantly correlated with three of the four juvenile justice system data elements (delinquency filings, adjudications and probation caseload).
- Community crime risk factors measuring drug availability and exposure to violence (drug arrests, drug submissions, violent offenses) tend to be significantly correlated to post-adjudicatory detentions and active end of year probation caseload. This may suggest that minors living in communities in which drug and violent crimes are more prevalent are more likely to commit crimes serious enough to warrant detention or probation.

## **Risk Factors in Vermilion County**

This part of the risk factor section describes the juvenile delinquency risk factors listed in Table 17 for Vermilion County and then, for each of the Table 17 risk factors, compares Vermilion County to bordering counties, similar counties, and Illinois as a whole. The purpose of this part of the risk factor section is to identify juvenile delinquency risk factors that may need to be addressed in Vermilion County. Similar to the juvenile justice system section, this section relies heavily on the statistical procedures to calculate confidence intervals that allows us to make more confident conclusions about the changes experienced over time and the differences between the rates or percentages in Vermilion County and those in bordering and similar counties and the state as a whole. See Appendix C for a more detailed review of the statistical analyses used.

### Individual Risk Factors

As indicated in Table 17, only one individual risk factor will be described in the profile: emergency room admissions for completed or attempted suicides. Suicide data may provide an indirect indication of the extent to which depression is a problem in the community. Table 17 shows that there is little evidence linking depression to juvenile delinquency, yet it still may be a risk factor. In fact, studies examining depression in juveniles have found a link between depression in youth and juvenile delinquency, but too few studies have been conducted to infer that there is a moderate or strong relationship between depression and juvenile delinquency. Table 18 shows that,

at the county level in Illinois, emergency room admissions for suicide were significantly related to post-adjudicatory detention.

Effective March 1998, the Illinois General Assembly mandated all hospitals with emergency departments to report victims of violent injury to the Illinois Department of Public Health (IDPH). In turn, IDPH was mandated to compile all the information they obtained in the Illinois Violent Injury Registry. The purpose of the registry is to provide accurate information that can be used for various purposes, including assessing the impact of violent injuries on the healthcare system. Although IDPH reported that compliance with the mandate has been high, the totals for 1998 may be low, as it took hospitals a period of time after the March 10 startup date to understand the violent injury-coding scheme provided to them by IDPH and to develop a system for collecting the data.

The Illinois Violent Injury Registry includes data for suicides *attempted* and *successfully committed* by various means. As an indirect measure of depression, data on emergency room admissions for both suicide attempts and completed suicides were examined for minors ages 0 to 17 years. Across all Illinois counties, from 1998 to 2000, there were 1,250 reported emergency room admissions for suicides for minors ages 0 to 17 years. From 1998 to 2000, there were less than ten suicides attempted or completed by minors ages 0 to 17 years in Vermilion County.

Table 19 shows how the rates in bordering counties, similar counties, and statewide compared to the rates in Vermilion County when the statistical procedure was applied.

**Table 19**  
**Emergency Room Admission Rates for Attempted and Completed Suicides:**  
**Overall Findings**

Compared to Vermilion County			
	Significantly Higher	Similar	Significantly Lower
Bordering Counties		X	
Similar Counties		X	
Statewide	X		

### Social Risk Factors

Table 17 shows that seven data points measuring social risk factors will be described in this section. The seven data points measure five distinct social risk factors, each of which pertain to family relationships: (1) parental criminality, (2) family or home conflict, (3) prior abuse, (4) separation of family, and (5) family mobility.

#### Parental Criminality

As Table 17 indicates, there is a moderate amount of evidence from past research linking parental criminality to juvenile delinquency. The profile examines two types of data that may indirectly measure parental criminality: (1) drug treatment rates for females with children and (2) individuals that are incarcerated in the Illinois Department of Corrections (IDOC) who reported having children at the time of incarceration. Table 18 shows that, at the county level in Illinois, drug treatment rates for females with children were significantly correlated with delinquency petitions and probation caseload and the rate of inmates with children were significantly related to post-adjudicatory detention and probation caseload.

The Office of Alcoholism and Substance Abuse (OASA), a department overseen by the Illinois Department of Human Services (DHS), collects information from OASA-funded substance abuse treatment providers on the clients they serve. Substance abuse treatment providers are required to report to OASA using the Department's Automated Reporting and Tracking System (DARTS). This system collects a vast amount of information about their clients, including the clients' ages, race, sex, primary substance abused, treatment provided, and length of treatment. Programs that are Medicaid certified to deliver substance abuse treatment also report service information through DARTS. These data are collected to aid reimbursements to treatment providers, help OASA

during their statewide planning process, and assist the federal government in determining the substance abuse problem across the nation. The DARTS program has been fully operational since 1994.

The data collected by OASA were used to examine parental drug treatment rates, an indirect measure of parental criminality. The DARTS system includes data indicating whether the client receiving services is a woman with a child. DARTS data for 1994 were excluded because it was the first year the data were collected and an examination of the data revealed inconsistencies. The data examined does not exclusively include women who have committed a crime. Rather, it includes women receiving treatment for alcohol *and* illicit drug use. The data examined was limited to instances when DARTS data indicated that the woman was between 13 and 70 years of age. The rates described in this sub-section will underestimate the rate of parental drug or alcohol abusers, as the rates exclude men and are limited to individuals receiving treatments included in the DARTS system. Data on males with children who were receiving treatment were not available.

Since 1995, approximately 720 females in Vermilion County ages 13 to 70 with children have received some type of services through OASA or through a Medicaid-funded program.<sup>14</sup> Figure 16 shows drug treatment rates for females with children in Vermilion County and the other groups examined. Table 20 presents the overall findings after examining the changes in the drug treatment rates for females with children for Vermilion County and the other groups examined. Table 20 also shows how the rates in bordering counties, similar counties, and statewide compared to the rates in Vermilion County.

**Figure 16**

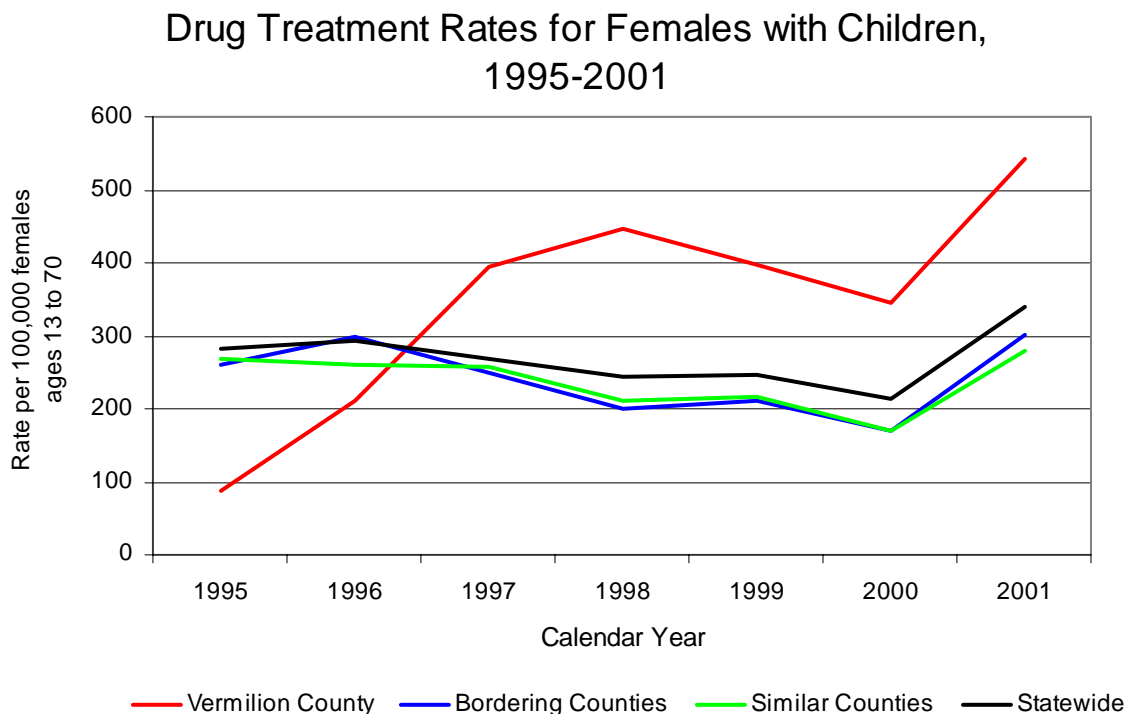

Source: Illinois Department of Human Services, Office of Alcoholism and Substance Abuse.; U.S. Census Bureau.

<sup>14</sup> This number may overestimate the actual number of clients because we were unable to exclude those clients who received services during two consecutive years. For instance, a woman may receive services in 1995 and 1996 for the same episode.

**Table 20**  
**Drug Treatment Rates for Females with Children: Overall Findings**

<b>Change from 1995 to 2001</b>			
	Significant Increase	No Significant Change	Significant Decrease
Vermilion County	X		
Bordering Counties		X	
Similar Counties		X	
Statewide	X		
<b>Compared to Vermilion County</b>			
	Significantly Higher	Similar	Significantly Lower
Bordering Counties			X
Similar Counties			X
Statewide			X

The Illinois Department of Corrections (IDOC) collects information on individuals committed to IDOC. Inmates are asked to complete a self-report intake questionnaire, which includes a question asking whether or not they have children. Answers to this question were used as a measure of parental criminality. It is important to note that inmates are not asked whether or not they are caring for children at the time they are committed. In addition, the information on inmates with children described is based on the county in which the committing offense occurred. The trend analyses describing inmates with children include data from state fiscal year (SFY) 1991 to SFY 2001.

Of the 1,246 inmates committed to IDOC from Vermilion County during the time period examined, 49 percent reported that they had children. Figure 17 shows rates of inmates with children for Vermilion County and the other groups examined. Table 21 presents the overall findings after examining the changes in rates of inmates with children for Vermilion County and the other groups examined. Table 21 also shows how the rates in bordering counties, similar counties, and statewide compared to the rates in Vermilion County.

**Figure 17**

**Rates of Inmates with Children,  
SFY 1991 - SFY 2001**

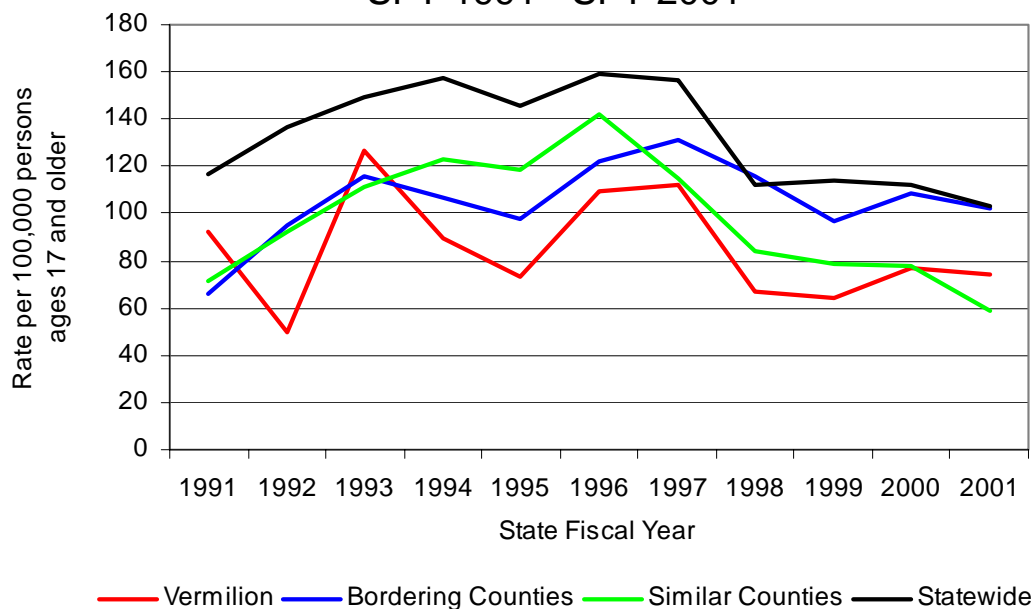

Source: Illinois Department of Corrections; U.S. Census Bureau.

**Table 21**  
**Rates of Inmates with Children: Overall Findings**

<b>Change from SFY 1991 to SFY 2001</b>			
	Significant Increase	No Significant Change	Significant Decrease
Vermilion County		X	
Bordering Counties	X		
Similar Counties		X	
Statewide			X
<b>Compared to Vermilion County</b>			
	Significantly Higher	Similar	Significantly Lower
Bordering Counties		X	
Similar Counties		X	
Statewide	X		

Although the effects of having any parent incarcerated can be difficult for children, the impact of females being incarcerated may be even more distressing for children because females are often the primary caregivers of their children prior to incarceration. In fact, IDOC (2000a) reports that a majority of the female inmates who report having children also reported being the primary caregivers of their children prior to their incarceration. For many of these women, their lives prior to their incarceration may have been filled with chaos (e.g., drug abuse, intimate partner abuse), which may have resulted in family relations that are severely strained or in some cases severed (IDOC, 2000a). Such chaos may not only affect the probability of children visiting their mothers or reunification once the mothers are released, but may also affect these children in other ways (e.g., the children may feel abandoned, confused, angry, etc.). From SFY 1991 through SFY 2001, women with children accounted for 84 percent of women committed to IDOC from Vermilion County (145 women).

#### *Family or Home Conflict*

Table 17 shows that there is a moderate amount of evidence from past research linking family or home conflict to juvenile delinquency. The profile examines two types of data, which may be indirectly linked to family or home conflict: (1) orders of protection issued that protect children, and (2) reported domestic offenses. Table 18 shows that, at the county level in Illinois, these two types of data were significantly related to one or two juvenile justice system data elements.

When courts accept a petition for an Order of Protection, the information is provided to local law enforcement agencies. Since 1991, local law enforcement agencies have been mandated to enter information on Orders of Protection in their jurisdictions into the Law Enforcement Agencies Data System (LEADS). LEADS is a centralized statewide database operated by the Illinois State Police (ISP) that is intended to assist law enforcement officers who are making traffic stops, etc. Many law enforcement officers have access to LEADS in their vehicles, enabling them to enter vehicle license plate numbers and learn whether any LEADS entries have been filed on the owner of the vehicle (in addition to Orders of Protection, LEADS also houses other information, such as pending arrest warrants). LEADS data include information describing the relationship between the person who requested the order (the petitioner) and the perpetrator of the behaviors that precipitated the order, as well as the relationship(s) between the petitioner and all other individuals protected under the order (as many as eight individuals can be protected under the same order). This information was used to limit the description in this sub-



section to instances when the Order of Protection was likely to have involved a minor.<sup>15</sup> This section reports LEADS data from 1993 to 2000. 1991 and 1992 data were excluded from the trend analyses because very few Orders of Protection were entered into LEADS during these years.

From 1993 to 2000, 1,129 Orders of Protection likely to protect minors were entered into LEADS in Vermilion County. Figure 18 shows the Order of Protection rates for Vermilion County and the other groups examined. Table 22 presents the overall findings after examining the changes in the Order of Protection rates for Vermilion County and the other groups examined. Table 22 also shows how the rates in bordering counties, similar counties, and statewide compared to the rates in Vermilion County.

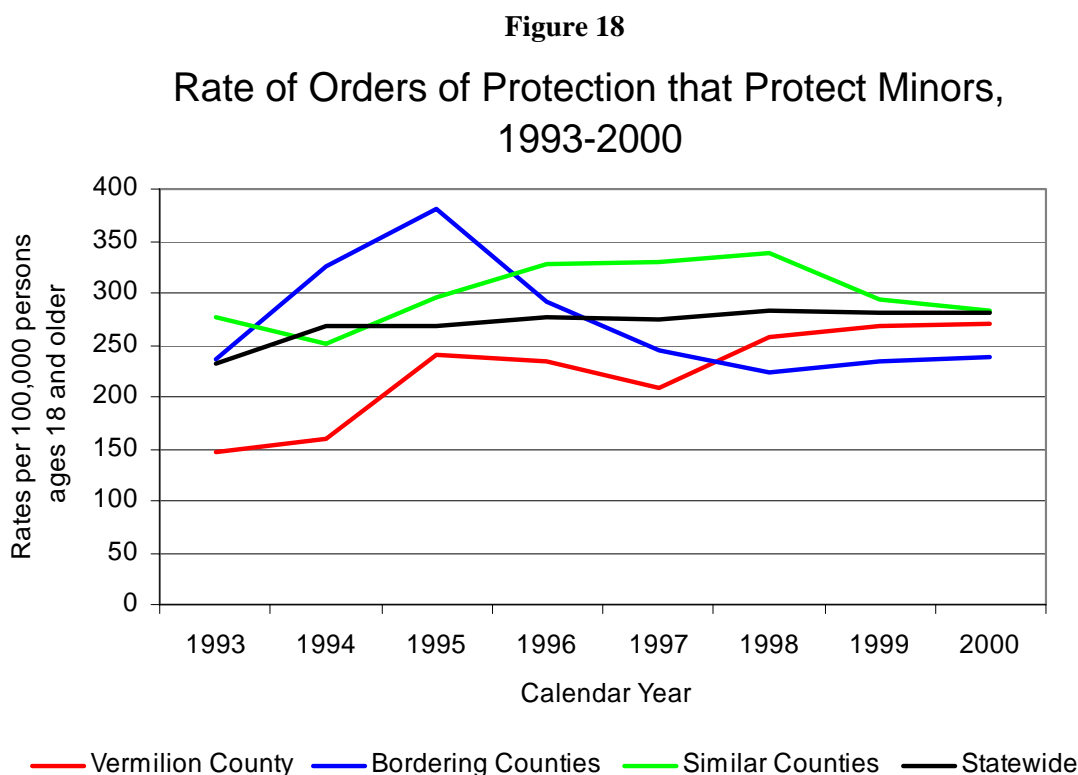

Source: Illinois State Police; U.S. Census Bureau.

<sup>15</sup> The LEADS data do not include information that enables us to determine with certainty whether a minor was protected under the Order because law enforcement officers are not required to enter the ages of those protected into LEADS. Because no information was available on age, information describing the relationship between the petitioner and others protected on the Order was used to infer whether the Order may have protected a minor. Rates were calculated based on the number of Orders of Protection in which: (1) the relationship between the petitioner and others included on the petition was “child,” “stepchild,” or “grandchild,” and (2) only one residence was included on the Order. Because ages were unavailable, some of the “children,” “stepchildren,” or “grandchildren” may be adults. However, it was surmised that if only one residence was included on the Order, then the individuals included on the Order were likely living in the same residence. Further, it was assumed that if everyone included in the Order was living in the same residence and some were defined as children, then those defined as children were likely to be fairly young (adult children are less likely to live with their parents). Finally, Orders were excluded in which no child was protected because it was surmised that, if parents file an Order of Protection, they were likely to include their children in the Order; if no children were included in the Order, then the petitioner likely does not have care-taking responsibility for any children.

**Table 22**  
**Order of Protection Rates: Overall Findings**

<b>Change from 1993 to 2000</b>			
	Significant Increase	No Significant Change	Significant Decrease
Vermilion County	X		
Bordering Counties		X	
Similar Counties		X	
Statewide	X		
<b>Compared to Vermilion County</b>			
	Significantly Higher	Similar	Significantly Lower
Bordering Counties		X	
Similar Counties	X		
Statewide	--	--	--

*Note:*

- The pattern of differences and similarities in Order of Protection rates between Vermilion County and statewide changed throughout the 1990s. In general, the statewide Order of Protection rate was comparable to or significantly higher than the Vermilion County rate.

Since April 1996, data on reported domestic offenses have been submitted by local law enforcement agencies to the Illinois State Police (ISP) as part of the supplemental Uniform Crime Reports program. These data reflect the number of instances in which law enforcement officers respond to a call regarding a domestic disturbance, irrespective of whether the law enforcement officers who respond to the call make an arrest. Incidents classified as domestic offenses include *any* offense that occurs between family members, household members, or intimate partners (e.g., boyfriends/girlfriends, spouses, etc.). It is mandatory for law enforcement agencies to submit reported domestic offense incidents to ISP. However, to date, there has been no systematic examination of compliance with this requirement. Thus, fluctuations in reported domestic offenses may reflect changes in the reporting practices of law enforcement agencies or changes in the actual number of reported domestic offenses.

The trend analyses describing reported domestic offenses include data from 1997 (the first full year of reporting) to 2000. Since 1997, 2,874 reported domestic offenses occurring in Vermilion County were reported to ISP. Table 23 shows the reported domestic offense incident rates for Vermilion County and the other groups examined. Because only four years of data were available, analyses of changes experienced over time in Vermilion County, bordering counties, similar counties, and statewide were not conducted. Table 24 shows how the rates in bordering counties, similar counties, and statewide compared to the rates in Vermilion County.

**Table 23**  
**Reported Domestic Offense Rates, 1997-2000**

<b>Region</b>	<b>1997</b>	<b>1998</b>	<b>1999</b>	<b>2000</b>
Vermilion	777.35	1,009.84	850.70	773.36
Bordering	1,428.67	1,362.71	1,450.33	1,397.17
Similar	856.17	774.65	757.42	797.63
Statewide	1,069.03	1,089.44	1,042.45	848.78

Source: Illinois State Police; U.S. Census Bureau.

**Table 24**  
**Reported Domestic Offense Rates: Overall Findings**

<b>Compared to Vermilion County</b>			
	Significantly Higher	Similar	Significantly Lower
Bordering Counties	X		
Similar Counties		X	
Statewide	X		

### Prior Abuse

Table 17 shows that past research has indicated that there is little evidence linking prior abuse to juvenile delinquency, but that prior abuse may still be a viable juvenile delinquency risk factor. While prior abuse may not be strongly linked to juvenile delinquency, studies examining prior abuse have shown childhood victimization may be linked to other poor outcomes in youth, including low academic achievement, teenage parenthood (particularly for females), drug use, and symptoms of mental illness (Kelly, Thornberry and Smith, 1997). Additionally, research examining adolescent victimization (including physical and sexual assaults) and adult outcomes has found a correlation between previous victimization and substance abuse, depression, and posttraumatic stress disorder (PTSD) in adulthood (Menard, 2002).

Two different types of data were used to examine prior abuse in the profile: child abuse and neglect, and child sexual abuse. The profile includes reported child abuse and neglect and child sexual abuse incidents, as well as indicated incidents—incidents that have been investigated and have been determined to be actual instances of abuse. Table 18 shows that, at the county level in Illinois, indicated child abuse and neglect was significantly related to post-adjudicatory detention and probation caseload, while indicated child sexual abuse was related to delinquency filings and probation caseload.

The Illinois Department of Children and Family Services (DCFS) collects data on reported and indicated cases of child abuse and neglect and child sexual abuse. Child abuse (i.e., physical, sexual, or emotional abuse) is defined as “mistreatment of a child under the age of 18 by a parent, caretaker, someone living in their home, or someone who works with or is around children.”<sup>16</sup> The mistreatment must cause injury or place the child at risk for physical injury. Neglect occurs when a parent or guardian fails to provide adequate shelter, food, or other needs of the child. Additionally, in Illinois, several types of professionals are mandated to report child abuse and neglect to DCFS. These include, but are not limited to, medical, school, and criminal and juvenile justice professionals.

From SFY 1990 to SFY 2000, 15,997 cases of child abuse and neglect in Vermilion County were reported to DCFS. Figure 19 shows child abuse and neglect rates for Vermilion County and the other groups examined. Table 25 presents the overall findings after examining the changes in the reported child abuse and neglect rates for Vermilion County and the other groups examined. Table 25 also shows how the rates in bordering counties, similar counties, and statewide compared to the rates in Vermilion County.

<sup>16</sup> See the Department of Children and Family Services’ website at: [www.state.il.us/dcfs/cp\\_child.shtml](http://www.state.il.us/dcfs/cp_child.shtml) for a complete description of child abuse and neglect, the list of individuals who are required to report cases of child abuse and neglect, and additional information.

**Figure 19**  
**Reported Child Abuse and Neglect Rates,**  
**SFY 1990 - SFY 2000**

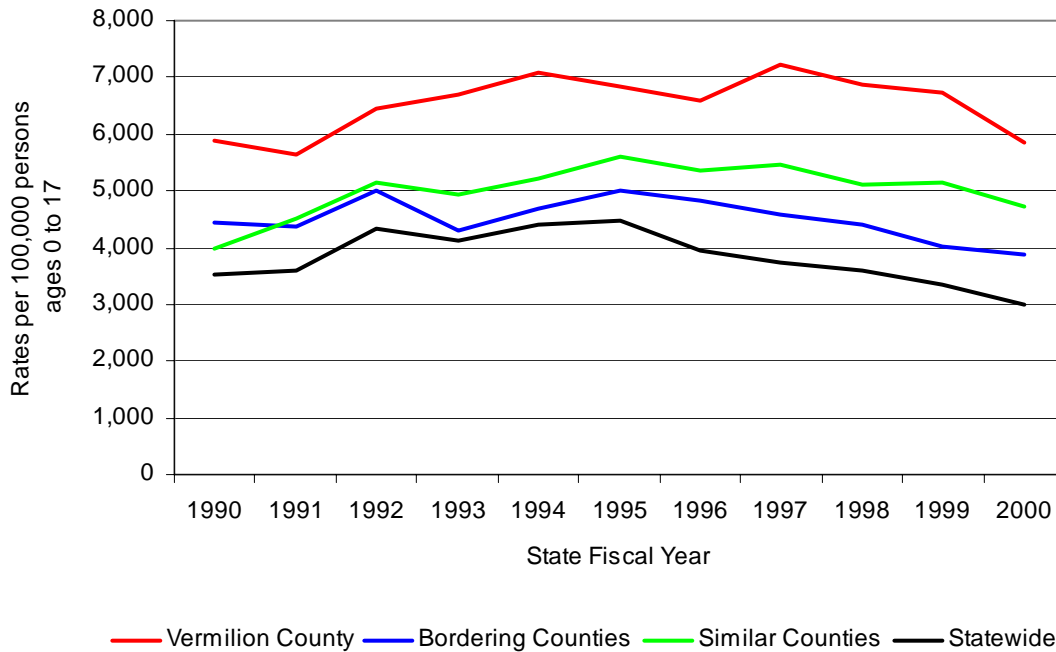

Source: Illinois Department of Children and Family Services; U.S. Census Bureau.

**Table 25**  
**Reported Child Abuse and Neglect Rates: Overall Findings**

Change from SFY 1990 to SFY 2000			
	Significant Increase	No Significant Change	Significant Decrease
Vermilion County		X	
Bordering Counties			X
Similar Counties	X		
Statewide			X
Compared to Vermilion County			
	Significantly Higher	Similar	Significantly Lower
Bordering Counties			X
Similar Counties			X
Statewide			X

From SFY 1990 to SFY 2000, 32 percent of all reported cases of child abuse and neglect in Vermilion County were indicated as abuse or neglect (5,125 cases were indicated out of 15,997 cases reported). Figure 20 shows the percent of child abuse and neglect cases that were indicated in Vermilion County and the other groups examined. Table 26 presents the overall findings after examining the changes in the percent of child abuse and neglect cases that were indicated for Vermilion County and the other groups examined. Table 26 also shows how the percentages in bordering counties, similar counties, and statewide compared to the percentages in Vermilion County.

**Figure 20**

**Percent of Child Abuse and Neglect Cases that were Indicated, SFY 1990 - SFY 2000**

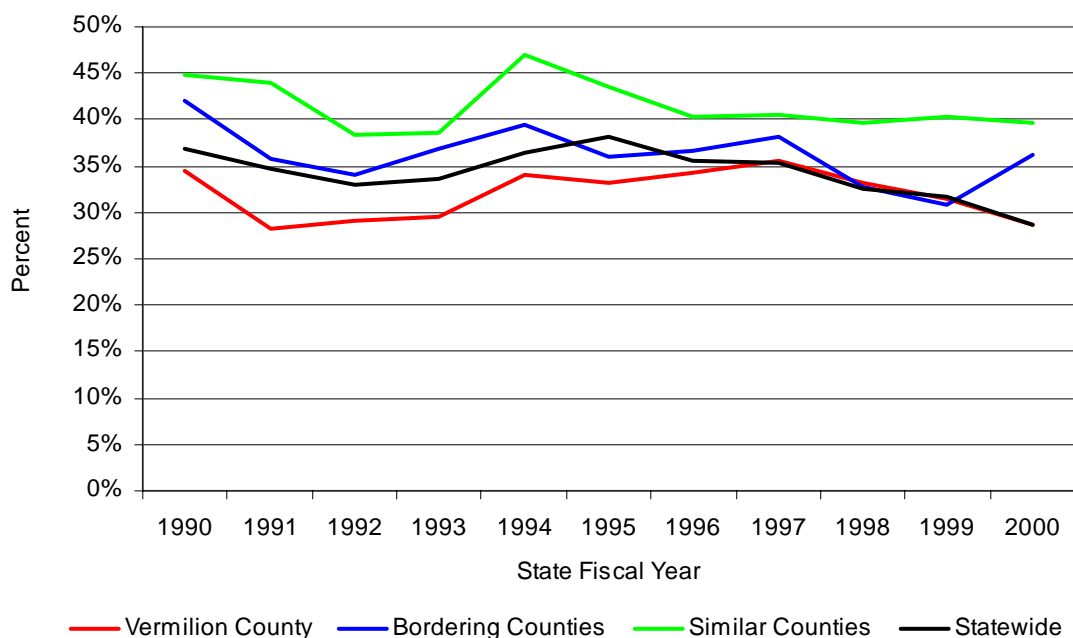

Source: Illinois Department of Children and Family Services; U.S. Census Bureau.

**Table 26**

**Percent of Child Abuse and Neglect Cases that were Indicated: Overall Findings**

Change from SFY 1990 to SFY 2000			
	Significant Increase	No Significant Change	Significant Decrease
Vermilion County		X	
Bordering Counties			X
Similar Counties			X
Statewide			X
Compared to Vermilion County			
	Significantly Higher	Similar	Significantly Lower
Bordering Counties		X	
Similar Counties	X		
Statewide		X	

Since SFY 1990, 1,452 cases of child sexual abuse in Vermilion County have been reported to DCFS. Figure 21 shows reported child sexual abuse rates for Vermilion County and the other groups examined. Table 27 presents the overall findings after examining the changes in the reported child sexual abuse rates for Vermilion County and the other groups examined. Table 27 also shows how the rates in bordering counties, similar counties, and statewide compared to the rates in Vermilion County.

**Figure 21**

**Reported Child Sexual Abuse Rates,  
SFY 1990 - SFY 2000**

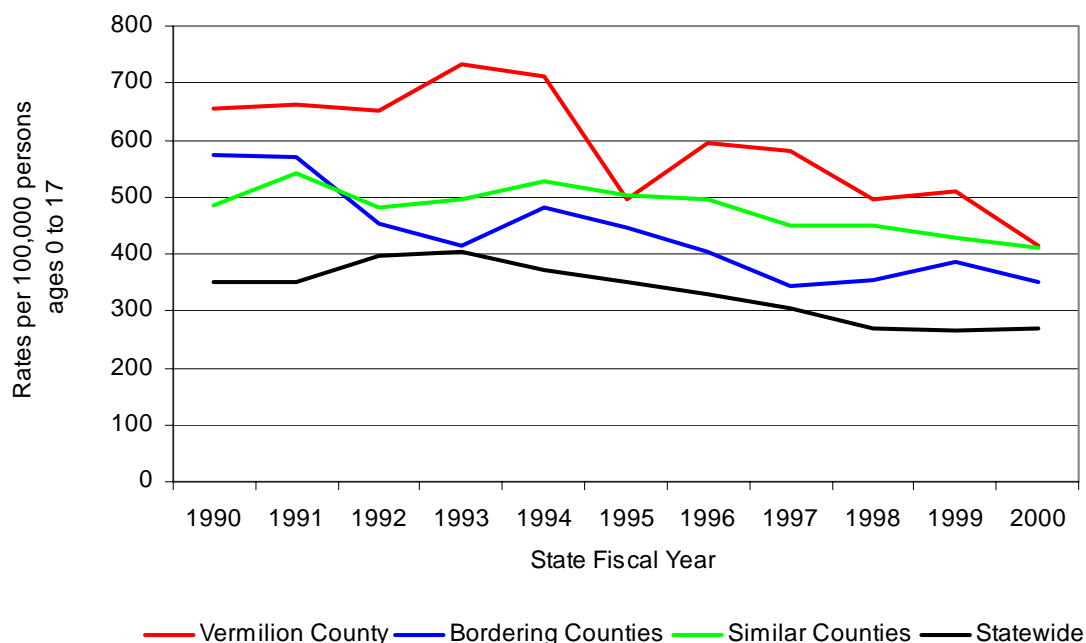

Source: Illinois Department of Children and Family Services; U.S. Census Bureau.

**Table 27**

**Reported Child Sexual Abuse Rates: Overall Findings**

Change from SFY 1990 to SFY 2000			
	Significant Increase	No Significant Change	Significant Decrease
Vermilion County			X
Bordering Counties			X
Similar Counties		X	
Statewide			X
Compared to Vermilion County			
	Significantly Higher	Similar	Significantly Lower
Bordering Counties		X	
Similar Counties		X	
Statewide			X

From SFY 1990 to 2000, 41 percent of all reported cases of child sexual abuse were indicated as abuse in Vermilion County (i.e., 593 cases were indicated out of 1,452 reported cases). Figure 22 shows the percent of child sexual abuse cases that were indicated in Vermilion County and the other groups examined. Table 28 presents the overall findings after examining the changes in the percentages of child abuse cases that were indicated for Vermilion County and the other groups examined. Table 28 also shows how the percentages for bordering counties, similar counties, and statewide compared to the percentages in Vermilion County.

**Figure 22**

**Percent of Child Sexual Abuse Cases that were Indicated,  
SFY 1990 - SFY 2000**

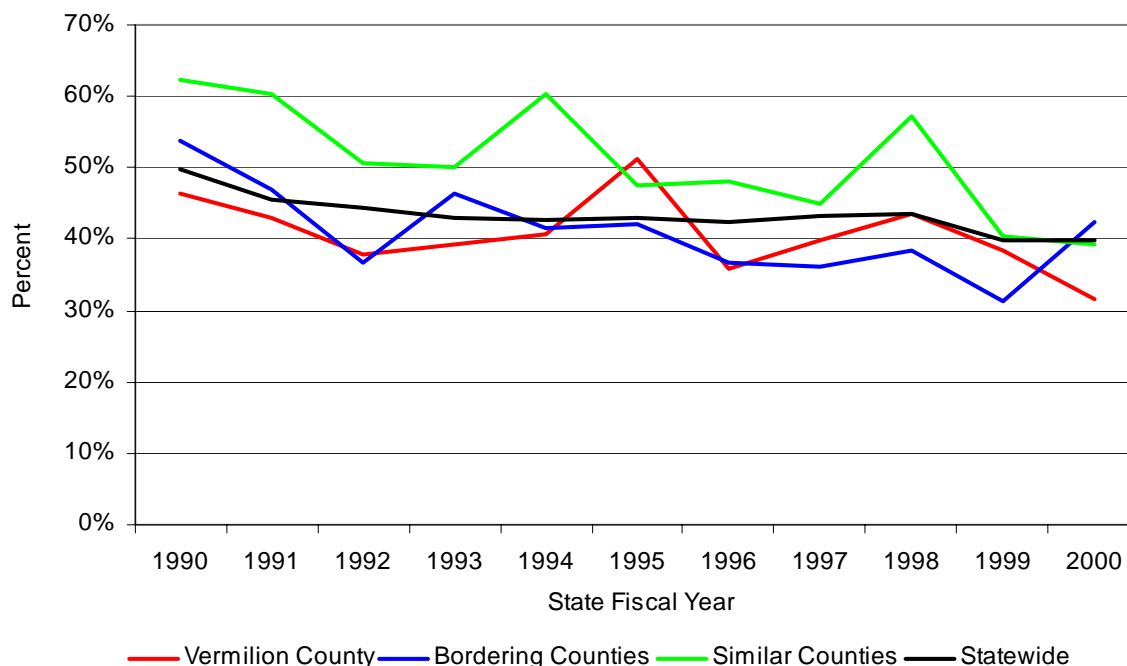

Source: Illinois Department of Children and Family Services; U.S. Census Bureau.

**Table 28**  
**Percent of Child Sexual Abuse Cases that were Indicated: Overall Findings**

Change from SFY 1990 to SFY 2000			
	Significant Increase	No Significant Change	Significant Decrease
Vermilion County		X	
Bordering Counties		X	
Similar Counties			X
Statewide			X
Compared to Vermilion County			
	Significantly Higher	Similar	Significantly Lower
Bordering Counties		X	
Similar Counties		X	
Statewide		X	

### Separation of Family

Table 17 shows that past research have indicated there is a moderate amount of evidence linking separation from family (e.g., broken homes, separation from parents) to juvenile delinquency. Table 17 shows that the profile examines one data point related to separation of family: the number of divorces and annulments. Table 18 shows that, at the county level in Illinois, divorces and annulments were significantly related to delinquency filings. Data on divorces and annulments are collected and reported by the Illinois Department of Public Health. The trend analyses describe divorce and annulment data from 1990 to 2000.

Figure 23 shows divorce and annulment rates for Vermilion County and the other groups examined. Table 29 presents the overall findings after examining the changes in the divorce and annulment rates for Vermilion County and the other groups examined. Table 29 also shows how the rates in bordering counties, similar counties, and statewide compared to the rates in Vermilion County.

**Figure 23**

### Divorce and Annulment Rates, 1990-2000

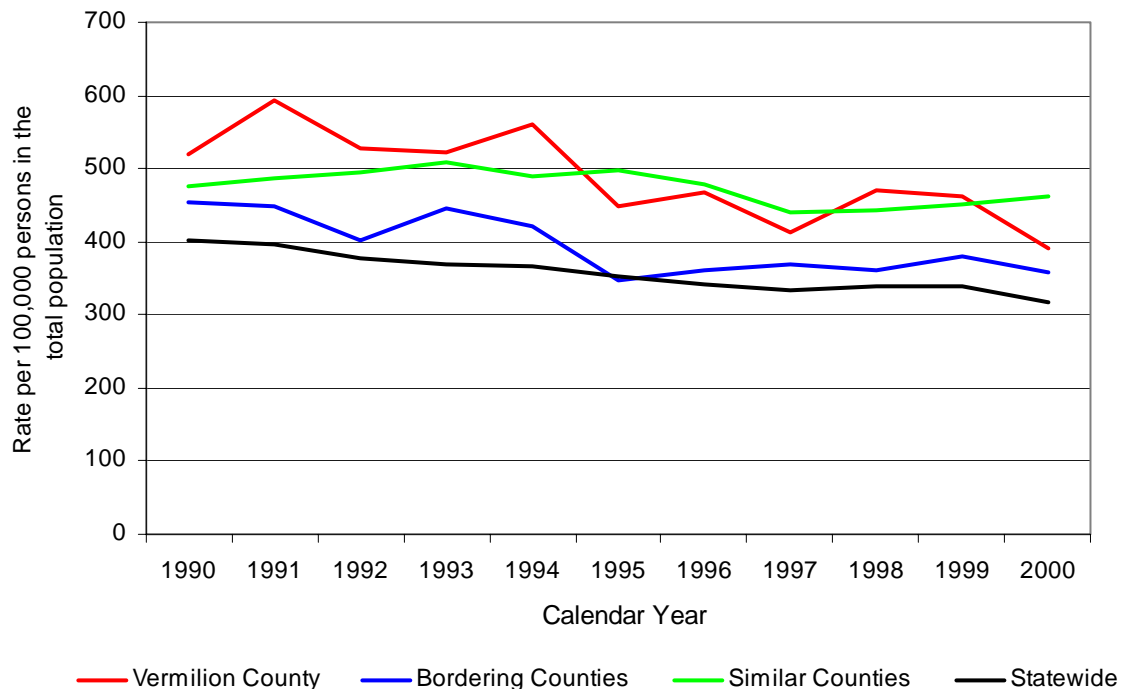

Source: Illinois Department of Public Health; U.S. Census Bureau.

**Table 29**  
**Divorce and Annulment Rates: Overall Findings**

Change from 1990 to 2000			
	Significant Increase	No Significant Change	Significant Decrease
Vermilion County			X
Bordering Counties			X
Similar Counties		X	
Statewide			X
Compared to Vermilion County			
	Significantly Higher	Similar	Significantly Lower
Bordering Counties			X
Similar Counties		X	
Statewide			X



## Family Mobility

Table 17 shows that past research has indicated that there is little evidence linking family mobility to juvenile delinquency, but that family mobility may still be a viable juvenile delinquency risk factor. More research may be needed to determine whether family mobility is a viable juvenile delinquency risk factor. Table 17 shows that the profile examines one data point that indirectly measures family mobility: net domestic migration. Table 18 shows that, at the county level in Illinois, net domestic migration was significantly related to delinquency filings and probation caseload.

The U.S. Census Bureau collects and reports data on net domestic migration from July 1 of one year to June 30 of the subsequent year. This section describes data reported by the U.S. Census Bureau on total net domestic migration from July 1, 1990 to July 1, 1999.

Any link between family mobility and juvenile delinquency would likely exist as a result of minors being thrust into new environments and, perhaps, feeling isolated or not being involved in the community. The U.S. Census Bureau, however, does not report migration patterns specifically for minors, and therefore, the data reported in this section are the total net migration for the general population. Thus, it is perhaps surprising that two of the correlation coefficients in Table 18 were significant.

Table 30 shows total net domestic migration from July 1, 1990 to July 1, 1999 for Vermilion County and for each of the other groups examined. Table 30 indicates that there was a great deal of disparity in the migration patterns in the bordering and similar counties. For this reason, we opted not to examine the average net migration for the bordering and similar counties.<sup>17</sup> Nor was the statistical process adopted for the total net domestic migration data.

Table 30 shows that, in Vermilion County, there was out-migration across the 1990s. Table 30 also shows that out-migration in Vermilion County was higher than the out-migration experienced by several counties in the other groups examined, while some counties had in-migration.

**Table 30**  
**Total Net Domestic Migration, July 1, 1990 to July 1, 1999**

County	Domestic Migration
Vermilion	-6,403
<i>Bordering Counties</i>	
Champaign	-17,774
Douglas	-410
Edgar	300
Ford	-39
Iroquois	419
<i>Similar Counties</i>	
Knox	-958
LaSalle	1,899
Morgan	-1,450
Stephenson	-644
Whiteside	-2,476
Statewide	-560,003

Source: U.S. Census Bureau

<sup>17</sup> It was also not possible to calculate rates, as the net migration data ran from the middle of one year to the middle of the next year, while available population data ran from the beginning to the end of each calendar year. This created a contradiction in time periods for the two primary elements necessary to calculate rates.

## School Risk Factors

Table 17 shows that five data points measuring school risk factors will be described in this section. These data points measure two distinct types of school risk factors: (1) academic achievement and (2) school commitment.

### Academic Achievement

Table 17 shows that past research has indicated that there is strong evidence linking academic achievement levels to juvenile delinquency. Table 17 shows that the profile examines one type of data that measures academic achievement: Illinois Standards Achievement Test (ISAT) scores. Despite the strong evidence linking academic achievement to juvenile delinquency, Table 18 shows that, at the county level in Illinois, ISAT scores were not significantly related to any of the juvenile justice system data elements.

Since the 1998/1999 academic year, the ISAT has been administered annually to grade school students (3<sup>rd</sup> and 5<sup>th</sup> grade students) and middle school students (8<sup>th</sup> grade students). The ISAT was also administered on a voluntary basis to high school students (10<sup>th</sup> grade students) in academic years 1998/1999 and 1999/2000. The Illinois State Board of Education (ISBE) reported that, in the 1999/2000 academic year, nearly one third of high schools did not administer the ISAT to their students. For the 2000/2001 academic year, ISBE required high school students (11<sup>th</sup> graders) to take a new standardized test: the Prairie State Achievement Examination (PSAE). When describing results for the 2000/2001 academic year, data pertaining to the PSAE are used as a substitute for ISAT data for high school students.

The ISAT is a standardized test that, for 3<sup>rd</sup>, 5<sup>th</sup>, and 8<sup>th</sup> graders, measures various dimensions of reading (e.g., comprehension, vocabulary), writing (e.g., grammar, composition), and mathematics (e.g., arithmetic, algebra). Public school students in every county in Illinois take the test. The ISBE reported that, in academic year 1999/2000, approximately 800,000 students in Illinois' public schools took the ISAT. The PSAE is a standardized test that measures English, mathematics, reading, science and science reasoning, writing, and social science. The test includes both an ACT assessment (developed by American College Testing, Inc.) and test components developed by the ISBE.

This section reports the percent of students who met or exceeded ISAT and PSAE standards for reading, writing, and mathematics, established by the ISBE, for academic years 1998/1999, 1999/2000, and 2000/2001. The statistical process was not adopted for analyses of these data. Table 32 shows the percent of students who met or exceeded Illinois State Board of Education standards on the ISAT or PSAE for academic years 1998/1999, 1999/2000, and 2000/2001. The percents in Table 31 were averaged across grades 3, 5, 8 and 10 for academic years 1998/1999 and 1999/2000 and across grades 3, 5, 8 and 11 (with percentages based on the PSAE for 11<sup>th</sup> graders) for academic year 2000/2001.<sup>18</sup>

The percentages in Table 31 suggest that for every academic year examined and for all three tests, a greater percentage of students in similar and bordering counties achieved higher scores than students in Vermilion County.<sup>19</sup>

---

<sup>18</sup> Average ISAT scores were available from ISBE for individual schools. To calculate county level percentages, weighted means were calculated that take into account the number of students enrolled in each school within a county.

<sup>19</sup> Caution should be taken when interpreting these results because it is unclear what constitutes a large enough disparity in percents to make these claims.

**Table 31**  
**Percent of Students Who Met or Exceeded ISAT or PSAE Standards**

Region	Academic Year	Test		
		Reading	Writing	Mathematics
Vermilion	1998/1999	65.5	58.3	52.0
	1999/2000	66.1	59.7	57.8
	2000/2001	59.8	54.8	59.3
Bordering	1998/1999	70.6	60.0	60.3
	1999/2000	69.6	62.6	61.1
	2000/2001	66.3	60.0	64.7
Similar	1998/1999	71.2	65.3	59.2
	1999/2000	69.9	66.9	61.4
	2000/2001	63.5	60.8	63.4
Statewide	1998/1999	64.3	62.5	54.1
	1999/2000	64.3	65.2	57.2
	2000/2001	59.3	60.1	58.6

Source: Illinois State Board of Education.

### *School Commitment*

Table 17 shows that past research have indicated there is strong evidence linking school commitment (i.e., involvement in school) to juvenile delinquency. This profile examines four data points that measure school commitment: (1) truant students (grades kindergarten through 12), (2) suspensions (grades kindergarten through 12), (3) expulsions (grades kindergarten through 12), and (4) high school dropouts (grades 9 through 12). Despite the strong evidence linking school commitment to juvenile delinquency, a majority of the county-level relationships in Table 18 were not significant. ISBE collects and reports information on the four data points that measure school commitment.

Students are considered truant if they are required to attend school but are absent without valid cause for one or more days during the 180 day academic year. From the 1990/1991 academic year to the 2000/2001 academic year, an average of 15,024 students attended public school in Vermilion County each year. Students who were identified as being truant accounted for approximately 10 percent of all the students attending public school in Vermilion County during this time period. Figure 24 shows truancy rates in Vermilion County and the other groups examined. Table 32 presents the overall findings after examining the changes in the truancy rates for Vermilion County and the other groups examined. Table 32 also shows how the rates in bordering counties, similar counties, and statewide compared to the rates in Vermilion County.

**Figure 24**

**Truancy Rates, 1990/1991-2000/2001**

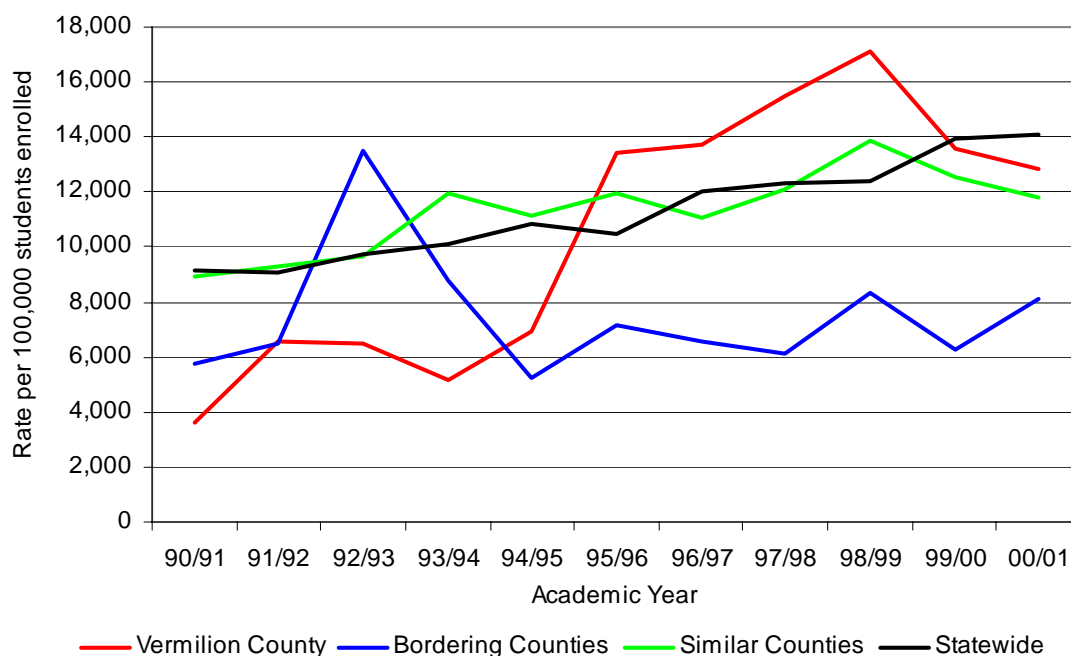

Source: Illinois State Board of Education.

**Table 32**  
**Truancy Rates: Overall Findings**

Change from 1990/1991 to 2000/2001			
	Significant Increase	No Significant Change	Significant Decrease
Vermilion County	X		
Bordering Counties	X		
Similar Counties	X		
Statewide	X		
Compared to Vermilion County			
	Significantly Higher	Similar	Significantly Lower
Bordering Counties	X		
Similar Counties	X		
Statewide	X		

ISBE distinguishes between truancy and chronic truancy. Chronic truants are students who are required to attend school but are absent without valid cause for *18 or more* of the previous 180 school days. Thus, a truant student need only have at least one unexcused absence, while a chronic truant must have 18 unexcused absences.

Of the total number of truants in Vermilion County from the 1990/1991 to 2000/2001 school years, 23 percent were chronic truants (3,865 students). Thus, a relatively small *percentage* of students persistently missed school. Yet, because chronic truancy is extremely serious (e.g., youth who are chronically truant may perform more poorly in school than students who consistently attend school), it is important to note the significant decrease in chronic truancy. Figure 25 shows the percent of truants in Vermilion County who were chronically truant. The

trend significantly decreased overall from 33 percent of all truants in the 1990/1991 academic year to 21 percent of all truants in the 2000/2001 academic year.

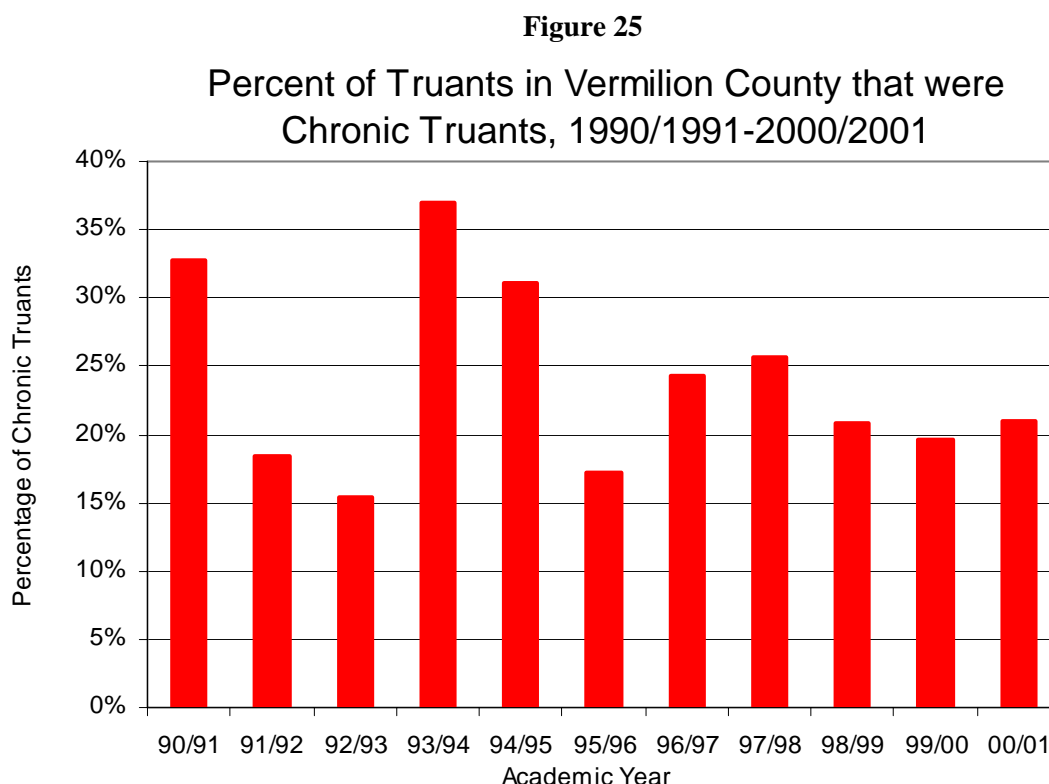

Source: Illinois State Board of Education.

ISBE also collects and reports information on students suspended. Suspensions may result from many different types of student behaviors (e.g., fighting, acting out, etc.) and they typically last a specified number of days, after which the suspended students are allowed to return to school.

From the 1990/1991 to the 2000/2001 academic years, approximately 8 percent of the student population in Vermilion County had been suspended at least once (13,518 students).<sup>20</sup> Figure 26 shows suspension rates in Vermilion County and the other groups examined. Table 33 presents the overall findings after examining the changes in the suspension rates for Vermilion County and the other groups examined. Table 33 also shows how the rates in bordering counties, similar counties, and statewide compared to the rates in Vermilion County.

<sup>20</sup> The suspension data reflects students that were suspended at least once during the school year. Students that were suspended more than once during the school year are only counted once.

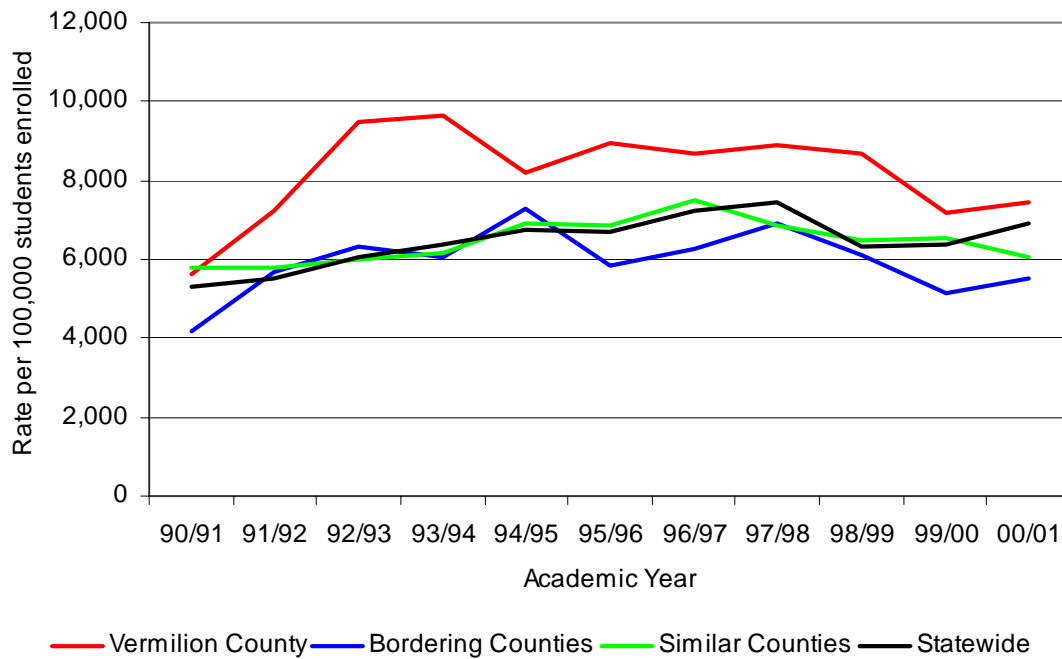
**Figure 26****Suspension Rates, 1990/1991-2000/2001**

Source: Illinois State Board of Education.

**Table 33**  
**Suspension Rates: Overall Findings**

Change from 1990/1991 to 2000/2001			
	Significant Increase	No Significant Change	Significant Decrease
Vermilion County	X		
Bordering Counties	X		
Similar Counties		X	
Statewide	X		
Compared to Vermilion County			
	Significantly Higher	Similar	Significantly Lower
Bordering Counties			X
Similar Counties			X
Statewide			X

Figure 27 shows the percent of all students suspended who were suspended more than once in Vermilion County. Students who were suspended more than once accounted for 46 percent of the suspensions in Vermilion County. The percentage of suspensions accounted for by students suspended more than once remained fairly steady throughout the decade examined, and the percent of students who were suspended more than once in Vermilion County during the 1990/1991 academic year did not differ significantly from the percent suspended during the 2000/2001 school year.

**Figure 27**  
**Percent of Suspended Students in Vermilion**  
**County who were Suspended More than Once,**  
**1990/1991-2000/2001**

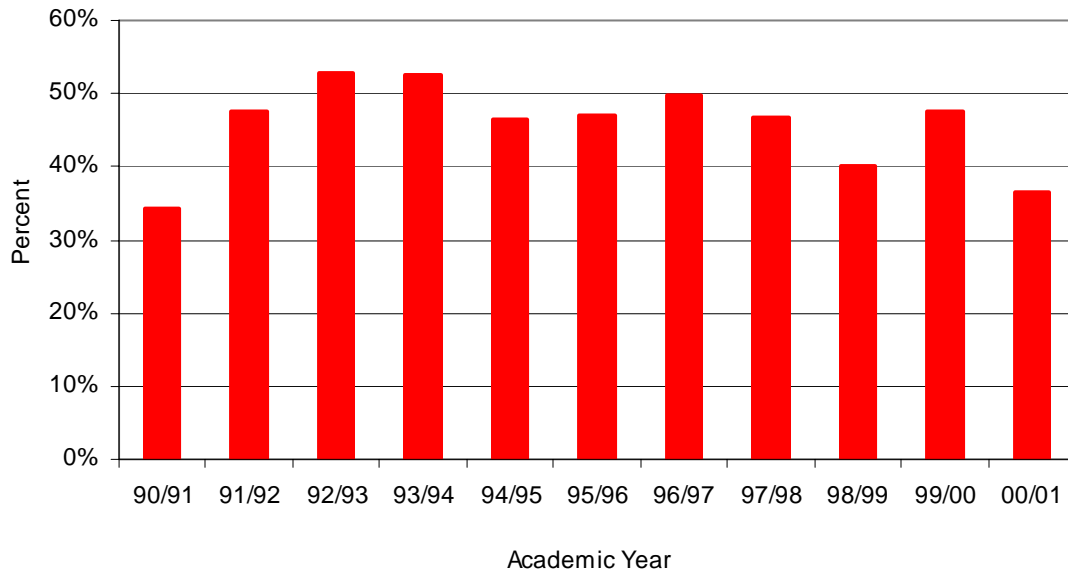

Source: Illinois State Board of Education.

Students who are expelled are not allowed to return to school for a lengthy period of time following the expulsion. During the expulsion period, students are offered alternative education. However, parents may also choose to transfer expelled students to private schools or home schooling during the expulsion period.

From the 1990/1991 academic year to the 2000/2001 academic year, 1,028 students were expelled in Vermilion County. Figure 28 shows expulsion rates for Vermilion County and the other groups examined. Table 34 presents the overall findings after examining the changes in the expulsion rates for Vermilion County and the other groups examined. Table 34 also shows how the rates in bordering counties, similar counties, and statewide compared to the rates in Vermilion County.

**Figure 28**  
**Expulsion Rates, 1990/1991-2000/2001**

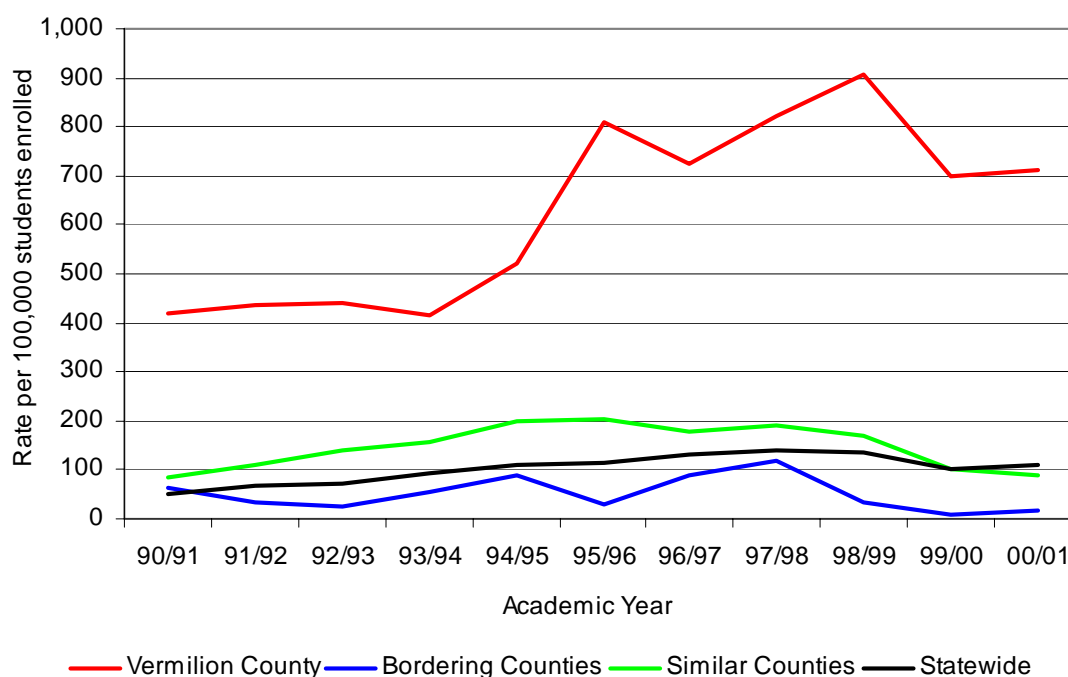

Source: Illinois State Board of Education.

**Table 34**  
**Expulsion Rates: Overall Findings**

Change from 1990/1991 to 2000/2001			
	Significant Increase	No Significant Change	Significant Decrease
Vermilion County	X		
Bordering Counties			X
Similar Counties		X	
Statewide	X		
Compared to Vermilion County			
	Significantly Higher	Similar	Significantly Lower
Bordering Counties			X
Similar Counties			X
Statewide			X

The Illinois State Board of Education defines dropouts as “students in grades 9 through 12 whose names have been removed from the district-housed roster for any reason other than death, extended illness, graduation/completion of a program of studies, transfer to another public/private school, or expulsion.” From the 1990/1991 academic year and 2000/2001 academic year, 3,311 students dropped out of school in Vermilion County. Figure 29 shows the high school dropout rates for Vermilion County and the other groups examined. Table 35 presents the overall findings after examining the changes in the high school dropout rates for Vermilion County and the other groups examined. Table 35 also shows how the rates in bordering counties, similar counties, and statewide compared to the rates in Vermilion County.

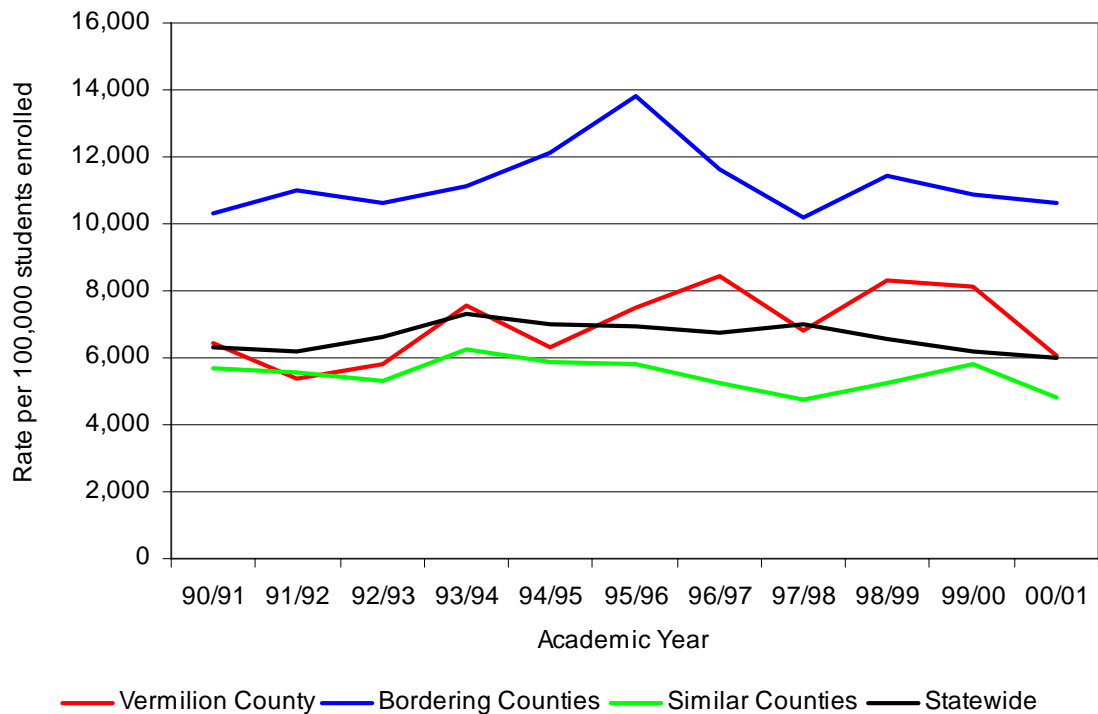

**Figure 29****High School Dropout Rates, 1990/1991-2000/2001**

**Table 35**  
**High School Dropout Rates: Overall Findings**

Change from 1990/1991 to 2000/2001			
	Significant Increase	No Significant Change	Significant Decrease
Vermilion County		X	
Bordering Counties		X	
Similar Counties			X
Statewide			X
Compared to Vermilion County			
	Significantly Higher	Similar	Significantly Lower
Bordering Counties	X		
Similar Counties			X
Statewide		X	

**Environmental Risk Factors**

Table 17 shows ten data points measuring environmental risk factors that will be described in this section. Eight of these data points measure three distinct types of environmental risk factors: (1) community poverty, (2) drug availability, and (3) exposure to violence. In addition, because race/ethnicity and births to female adolescents can be linked with other environmental risk factors, these data points will be described in this part of the profile.

## Community Poverty

Table 17 shows past research has indicated there is a moderate amount of evidence linking community poverty to juvenile delinquency. Research has also found areas with high concentrations of poverty experience high levels of other indicators related to juvenile delinquency, such as poor physical health, low-birth weight, teenage pregnancy, unemployment, and child abuse and neglect (Sampson, 1998). This profile examines five data points measuring community poverty: (1) the number of persons living in poverty, (2) the number of minors living in poverty, (3) unemployment rates, (4) estimated median household income, and (5) the number of individuals receiving public assistance. Table 18 shows that correlation coefficients were calculated between four of these community poverty measures (the number of persons living in poverty was excluded) and juvenile justice system data points. At the county level in Illinois, the number of minors living in poverty was correlated with delinquency filings and probation caseload, unemployment was correlated to delinquency filings, and median household income was correlated to delinquency filings and post-adjudicatory detention. Public assistance was not significantly correlated with any of the justice system data elements.

The U.S. Census Bureau collects data on family income, which is used to calculate estimates of poverty in the U.S. The official poverty definition only considers cash income before taxes when calculating a family's poverty status; it does not include other sources of income, such as capital gains and other non-cash benefits (e.g., public housing and food stamps). To calculate the estimated number of individuals living in poverty, the U.S. Census Bureau first creates poverty thresholds based on the size of the family and the number of related children under the age of 18 living in the home. If a family does not exceed the poverty threshold, that family is considered poor, or in poverty. The U.S. Census Bureau used these thresholds to estimate the number of persons and the number of minors living in poverty for 1993, 1995, 1997, and 1998. Because the data were limited to these years and the data are estimates, the statistical procedures used for the other data points examined (see the description of the method used in the Introduction) were not adopted for the poverty data. Instead, confidence intervals calculated by the U.S. Census Bureau were used to determine if statistical differences existed between Vermilion County, the statewide percents, and the percent for each of the individual bordering and similar counties. Percentages across counties bordering and similar to Vermilion County were not combined because these data are based on estimates of persons living in poverty.

Table 36 shows the estimated percent of persons living in poverty for Vermilion County and the other groups examined. Across the years for which the U.S. Census Bureau made estimates, approximately 15 percent of the persons living in Vermilion County were living in poverty, which was comparable to the percent statewide. For the most part, there were no significant differences between the percents of persons living in poverty in the individual bordering and similar counties and the percent in Vermilion County, with a few exceptions: Douglas, Ford, Iroquois, Stephenson and Whiteside counties all had notably lower percentages of persons living in poverty than Vermilion County.

Table 37 shows the estimated percent of persons under 18 living in poverty for Vermilion County and the other groups examined. Across the years for which the U.S. Census Bureau made estimates, approximately 22 percent of persons under 18 in Vermilion County were living in poverty. For each year that the U.S. Census Bureau made estimates, the percent of persons living in poverty in Vermilion County was comparable to the percent statewide. Although most of the percentages of persons under 18 living in poverty in the similar and bordering counties were comparable to the percent in Vermilion County, Ford, LaSalle, and Whiteside counties had significantly lower estimated percentages of persons under 18 living in poverty than Vermilion County.

**Table 36**  
**Estimated Percent of Persons Living in Poverty,**  
**1993, 1995, 1997, and 1998**

<b>County</b>	<b>1993</b>	<b>1995</b>	<b>1997</b>	<b>1998</b>
Vermilion	15.4%	14.4%	15.1%	14.0%
<i>Bordering Counties</i>				
Champaign	13.3%	11.6%	12.1%	11.3%
Douglas	9.4%	8.9%	9.4%	9.3%
Edgar	14.2%	12.5%	13.4%	13.2%
Ford	9.2%	8.5%	8.6%	8.8%
Iroquois	9.7%	9.1%	9.5%	9.8%
<i>Similar Counties</i>				
Knox	13.3%	12.2%	12.7%	12.3%
LaSalle	10.1%	9.4%	9.9%	9.7%
Morgan	11.5%	10.8%	11.9%	11.8%
Stephenson	10.1%	9.0%	9.5%	9.4%
Whiteside	10.0%	8.3%	9.2%	9.1%
Statewide	13.4%	11.3%	11.3%	10.6%

Source: U.S. Census Bureau.

**Table 37**  
**Estimated Percent of Persons Under 18 Living in Poverty,**  
**1993, 1995, 1997, and 1998**

<b>County</b>	<b>1993</b>	<b>1995</b>	<b>1997</b>	<b>1998</b>
Vermilion	22.6%	23.2%	23.0%	19.5%
<i>Bordering Counties</i>				
Champaign	16.5%	15.6%	16.8%	14.9%
Douglas	12.8%	13.4%	15.0%	13.6%
Edgar	19.8%	19.1%	20.1%	18.3%
Ford	12.6%	13.0%	12.9%	12.8%
Iroquois	12.8%	13.5%	15.2%	14.4%
<i>Similar Counties</i>				
Knox	18.7%	19.0%	19.0%	17.3%
LaSalle	14.1%	14.4%	14.3%	13.7%
Morgan	14.6%	15.1%	18.1%	16.1%
Stephenson	13.9%	13.7%	14.5%	13.8%
Whiteside	13.6%	13.0%	13.6%	12.8%
Statewide	13.4%	11.3%	11.3%	10.6%

Source: U.S. Census Bureau.

The Illinois Department of Employment Security (IDES) collects data on unemployment in Illinois. IDES uses the following criteria to determine who is employed, who is unemployed, and who is considered “out of the labor force.”

*Employed* persons include individuals who:

- (1) worked at least one hour for pay or profit,

- (2) were temporarily away from work due to reasons such as labor disputes, vacation, or illness, or
- (3) worked at least 15 unpaid hours in a family business.

*Unemployed* persons include individuals who:

- (1) have lost their jobs involuntarily;
- (2) have quit their jobs;
- (3) have entered the labor market for the first time or re-entered the labor market after a period of absence; or
- (4) have been laid off but are expected to be recalled.

Individuals who are considered “*not in the labor force*” include:

- (1) individuals who are not interested in working (e.g., students, homemakers, retirees); or
- (2) individuals who want to work, but who are either discouraged or face barriers to entering the labor force (e.g., child care, transportation) (Reinhold, 1998).

To calculate the unemployment rate, the number of individuals unemployed is divided by the number of persons eligible for labor (employed individuals + unemployed individuals; individuals not in the labor force are considered ineligible).

Figure 30 shows unemployment rates for Vermilion County and the other groups examined. Table 38 presents the overall findings after examining the changes in the unemployment rates for Vermilion County and the other groups examined. Table 38 also shows how the rates in bordering counties, similar counties, and statewide compared to the rates in Vermilion County.

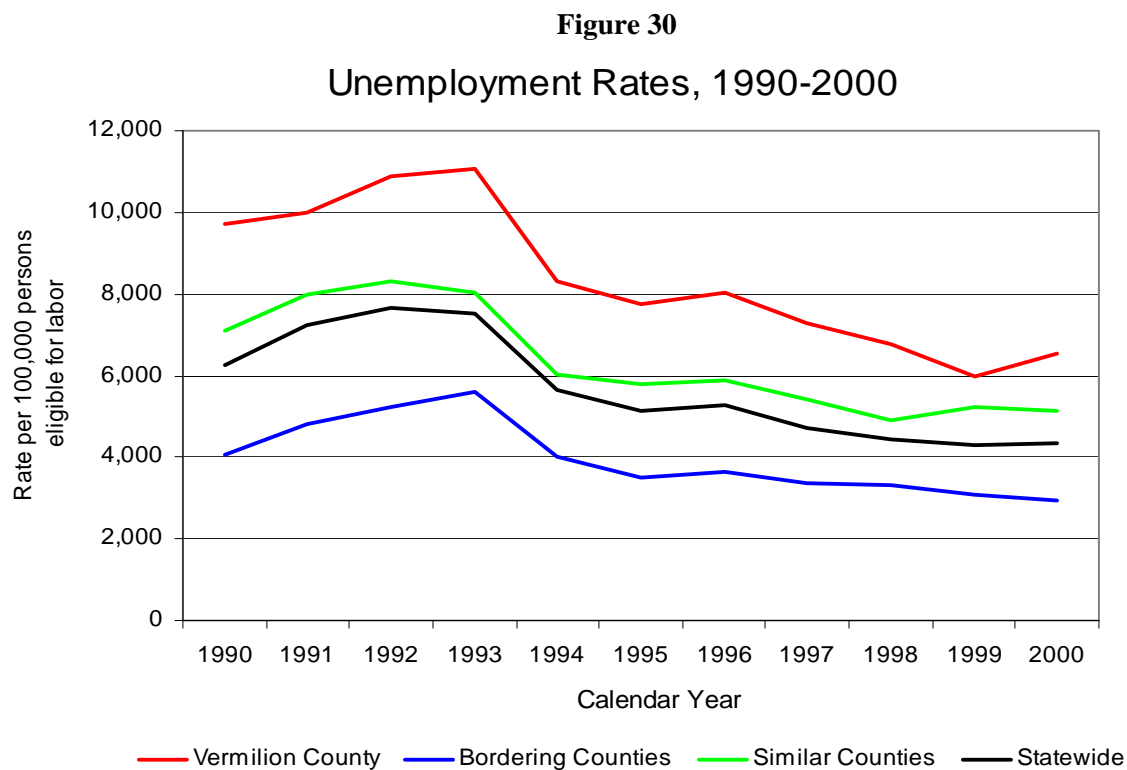

Source: Illinois Department of Employment Securities.

**Table 38**  
**Unemployment Rates: Overall Findings**

<b>Change from 1990 to 2000</b>			
	<b>Significant Increase</b>	<b>No Significant Change</b>	<b>Significant Decrease</b>
Vermilion County			X
Bordering Counties			X
Similar Counties			X
Statewide			X
<b>Compared to Vermilion County</b>			
	<b>Significantly Higher</b>	<b>Similar</b>	<b>Significantly Lower</b>
Bordering Counties			X
Similar Counties			X
Statewide			X

The U.S. Census Bureau collects information on household incomes. This information is then used to calculate estimated median household incomes for states and counties across the United States. The U.S. Census Bureau estimated median household incomes for 1993, 1995, 1997, and 1998. Because the data were limited to these years, the statistical process was not adopted for the median household income data. Instead, confidence intervals calculated by the U.S. Census Bureau were used to determine if statistical differences existed between Vermilion County, the median household income statewide, and the median household incomes for each of the bordering and similar counties.

**Table 39**  
**Estimated Median Household Income, 1993, 1995, 1997, and 1998**

<b>County</b>	<b>1993</b>	<b>1995</b>	<b>1997</b>	<b>1998</b>
Vermilion	\$27,851	\$29,542	\$31,903	\$33,216
<i>Bordering Counties</i>				
Champaign	\$32,177	\$33,947	\$38,245	\$40,519
Douglas	\$31,381	\$33,709	\$36,640	\$37,629
Edgar	\$26,505	\$27,856	\$31,089	\$32,234
Ford	\$30,523	\$32,819	\$36,681	\$37,539
Iroquois	\$29,414	\$31,718	\$34,287	\$34,827
<i>Similar Counties</i>				
Knox	\$28,688	\$30,938	\$33,536	\$34,382
LaSalle	\$31,479	\$34,649	\$37,439	\$38,933
Morgan	\$30,959	\$32,962	\$36,018	\$36,838
Stephenson	\$32,591	\$35,250	\$38,935	\$41,247
Whiteside	\$31,339	\$33,807	\$37,453	\$38,789
Statewide	\$33,592	\$38,078	\$41,179	\$43,141

Source: U.S. Census Bureau

Table 39 shows median household incomes for Vermilion County and the other groups examined. The median household income in Vermilion County increased at each subsequent estimate. Similar increases occurred statewide and for the individual bordering and similar counties. U.S. Census Bureau confidence intervals were used to determine that, across the four years for which estimates were made, only Champaign and Stephenson Counties had significantly higher estimated median household incomes than Vermilion County. All of the other

counties examined and the statewide estimates were comparable to the estimated median household income in Vermilion County.

The Illinois Department of Human Services (DHS) collects data on the number of persons receiving Temporary Assistance to Needy Families (TANF), a state public assistance program. TANF is a temporary public assistance program for families with children 18 years and younger living in the home. TANF replaced the previous family public assistance program, Aid to Families with Dependent Children (AFDC) during 1996.

The primary differences between TANF and AFDC are that TANF limits the amount of time individuals can receive cash benefits and that TANF imposes work requirements. In general, applicants that participate in TANF receive assistance for approximately 60 months (5 years). Once the 60-month period is surpassed, applicants may no longer qualify for TANF funds, although applicants may receive other public assistance benefits such as food stamps and medical assistance. TANF also restricts certain individuals from receiving benefits. For instance, individuals who have been convicted of state or federal felony offenses for use or sale of drugs may not qualify for TANF benefits (although their children may qualify for benefits). In 2000, 1,166 children were living in families that were receiving public assistance in Vermilion County.

The trend analyses describing family public assistance include data from 1990 to 2000. Figure 31 shows family public assistance rates (AFDC and TANF) for Vermilion County and the other groups examined. Table 40 presents the overall findings after examining the changes in the family public assistance rates for Vermilion County and the other groups examined. Table 40 also shows how the rates in bordering counties, similar counties, and statewide compared to the rates in Vermilion County.

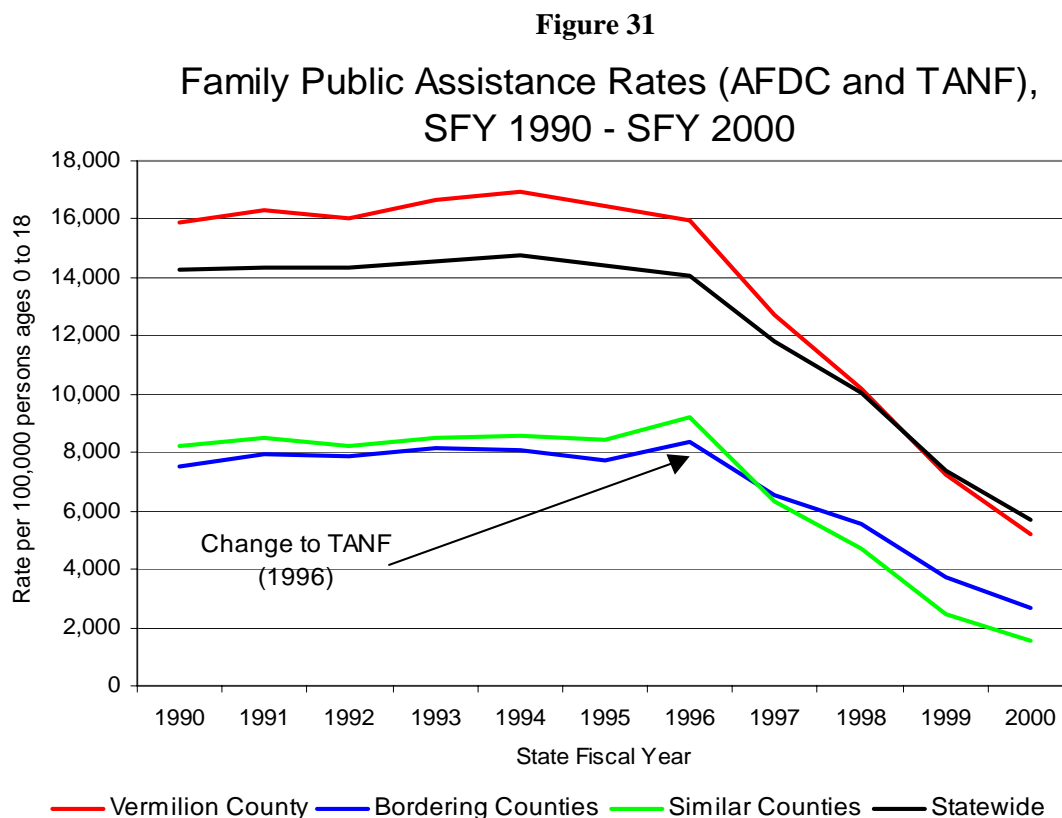

Source: Illinois Department of Human Services; U.S. Census Bureau.

**Table 40**  
**Family Public Assistance Rates: Overall Findings**

<b>Change from 1990 to 2000</b>			
	Significant Increase	No Significant Change	Significant Decrease
Vermilion County			X
Bordering Counties			X
Similar Counties			X
Statewide			X
<b>Compared to Vermilion County</b>			
	Significantly Higher	Similar	Significantly Lower
Bordering Counties			X
Similar Counties			X
Statewide			X

*Note:*

- The large decreases experienced may reflect changes in state and local economies, but also may reflect the fact that TANF is a more restrictive program than AFDC.

*Drug Availability*

Table 17 shows that past research have indicated that there is a moderate amount of evidence linking drug availability to juvenile delinquency. The profile examines two data points that indirectly measure drug availability in neighborhoods: reported drug arrests to the Illinois State Police (ISP) and drug submissions to the Illinois State Police Crime Labs. Table 18 shows that, at the county level in Illinois, these two measures were significantly correlated with post-adjudicatory detentions and with end-of-year active probation caseloads. This may suggest that minors living in communities in which drug crimes are more prevalent are more likely to commit crimes serious enough to warrant detention or probation.

Law enforcement agencies across the state report aggregate drug arrest numbers to ISP as part of the Illinois Uniform Crime Reporting (I-UCR) program. The data submitted to ISP represents the number of persons arrested for violations of Illinois' drug laws, including violations of the Cannabis Control Act, Controlled Substances Act, Hypodermic Syringes and Needles Act, and Drug Paraphernalia Control Act. A majority of the drug arrests in Illinois are for violations of either the Cannabis Control Act (720 ILCS 550), which prohibits the possession, sale and cultivation of marijuana, or the Controlled Substances Act (720 ILCS 570), which prohibits the possession, sale, distribution or manufacture of all other illegal drugs, such as cocaine and opiates. Arrests for violations of the Hypodermic Syringes and Needles Act (720 ILCS 630), which prohibit the possession or sale of hypodermic instruments, and the Drug Paraphernalia Control Act (720 ILCS 600), which prohibits the possession, sale or delivery of drug paraphernalia, are more infrequent.

The trend analyses describing drug arrests include data from 1990 to 2000. Figure 32 shows the total drug arrest rate (which includes arrests for violations of all four drug laws) for Vermilion County and the other groups examined. Table 41 presents the overall findings after examining the changes in the total drug arrest rates for Vermilion County and the other groups examined. Table 41 also shows how the rates in bordering counties, similar counties, and statewide compared to the rates in Vermilion County.

**Figure 32**

**Total Drug Arrest Rates, 1990-2000**

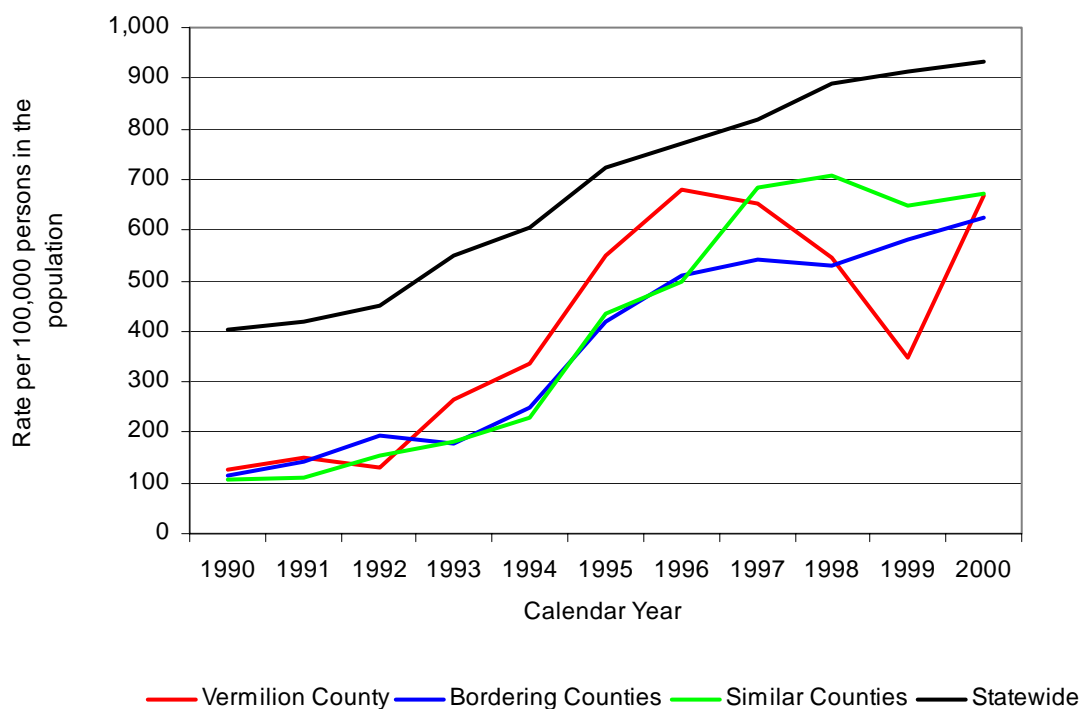

Rates were calculated using ICJIA population estimates.  
Source: Illinois State Police; U.S. Census Bureau.

**Table 41**  
**Total Drug Arrest Rates: Overall Findings**

Change from 1990 to 2000			
	Significant Increase	No Significant Change	Significant Decrease
Vermilion County	X		
Bordering Counties	X		
Similar Counties	X		
Statewide	X		
Compared to Vermilion County			
	Significantly Higher	Similar	Significantly Lower
Bordering Counties	--	--	--
Similar Counties	--	--	--
Statewide	X		

*Note:*

- In the early 1990s, Vermilion County's total drug arrest rate tended to be comparable to or significantly lower than the total drug arrest rates in bordering and similar counties. However, in the later 1990s, Vermilion County's rate tended to be comparable to or significantly higher than the total drug arrest rates in bordering and similar counties.

Most drug arrests are made for violations of either the Cannabis Control Act or the Controlled Substances Act. From 1990 to 2000, violations of the Controlled Substances Act accounted for about one-third of all drug arrests in Vermilion County (35 percent). Figure 33 shows the percent of Cannabis Control Act and Controlled Substance



Act violations, combined, accounted for by Controlled Substance Act violations. Table 42 presents the overall findings after examining the changes in the percent of arrests accounted for by violations of the Controlled Substances Act for Vermilion County and the other groups examined. Table 42 also shows how the percentages in bordering counties, similar counties, and statewide compared to the percentages in Vermilion County.

**Figure 33**

**Percent of Drug Arrests Accounted for by Violations of  
the Controlled Substances Act,  
1990-2000<sup>a</sup>**

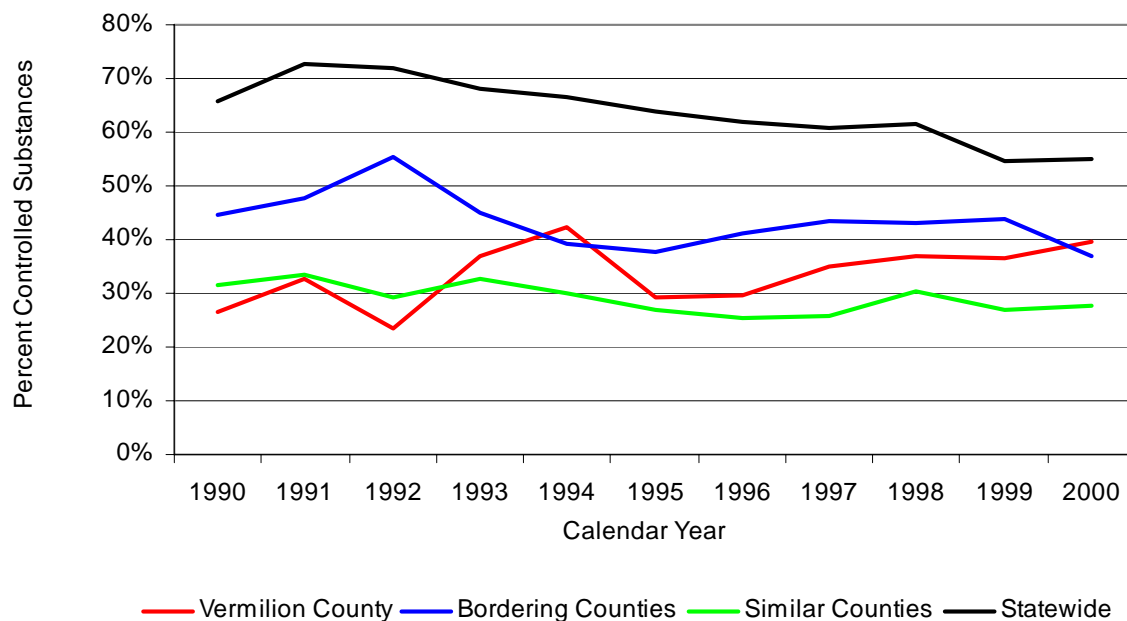

a. This graph reflects the percent of arrests for violations of the Controlled Substances Act out of the total number of arrests made for violations of the Controlled Substances Act and Cannabis Control Act, combined.

Source: Illinois State Police; U.S. Census Bureau.

**Table 42**  
**Percent of Drug Arrests accounted for by Violations of the  
Controlled Substances Act: Overall Findings**

Change from 1990 to 2000			
	Significant Increase	No Significant Change	Significant Decrease
Vermilion County		X	
Bordering Counties		X	
Similar Counties		X	
Statewide			X
Compared to Vermilion County			
	Significantly Higher	Similar	Significantly Lower
Bordering Counties		X	
Similar Counties		X	
Statewide	X		

ISP also collects and reports data on the number and types of drugs submitted by law enforcement agencies across the state to one of the ISP crime labs for drug analysis. When a law enforcement agency submits a drug for analysis at one of the state's crime labs, ISP documents the type of drug submitted (following an analysis of the drug), the quantity of the drug submitted, the law enforcement agency that submitted the drug, and the county where the law enforcement agency is located. The data reported in the profile are the total number of submissions, regardless of the amount of drugs involved in each submission.

Table 43 shows drug submission rates for Vermilion County and the other groups examined. Trend analyses could not be conducted because the data are only available from 1998 to 2001, although comparisons between Vermilion County and the other groups examined could be conducted.

From 1998 to 2001, the statewide total drug, cannabis, and cocaine (powder and crack) submission rates were significantly higher than the rates in Vermilion County. The total drug, cannabis, and cocaine submission rates in bordering counties were also significantly higher than rates in Vermilion County.

In contrast, the cocaine submission rate in similar counties was significantly lower than Vermilion County. The total drug cannabis submission rates in similar counties were comparable to the rates in Vermilion County.

**Table 43**  
**Drug Submission Rates, 1998-2001**

County	1998	1999	2000	2001
<b>Total Drug Submission Rates</b>				
Vermilion County	500.78	417.60	566.02	579.13
Bordering Counties	645.90	669.47	747.16	690.15
Similar Counties	538.18	528.16	508.62	436.87
Statewide	839.34	803.33	809.64	791.10
<b>Cannabis Submission Rates</b>				
Vermilion County	224.93	198.06	289.56	241.90
Bordering Counties	324.90	375.82	428.51	429.27
Similar Counties	306.89	319.29	301.66	258.62
Statewide	348.63	363.78	370.09	364.56
<b>Cocaine Submission Rates<sup>a</sup></b>				
Vermilion County	250.98	209.99	257.39	295.52
Bordering Counties	268.80	256.26	260.51	198.59
Similar Counties	204.48	184.58	177.30	144.77
Statewide	361.76	317.40	300.00	283.08

Rates calculated using ICJIA population estimates.

a: Cocaine includes crack and powder cocaine.

Source: Illinois State Police.

### Exposure to Violence

Table 17 shows past research has indicated there is little evidence linking exposure to violence to juvenile delinquency, but that exposure to violence may still be a viable juvenile delinquency risk factor. The study group included relatively little research in their reviews that examined exposure to violence in the community. The research that was included found that exposure to violence was significantly correlated with violent behavior among adolescents. More research, however, is needed to determine if in fact exposure to violence in the community is related to juvenile delinquency.

This profile examines one type of data that measures exposure to violence: reported violent index offenses. Table 18 shows that, at the county level in Illinois, reported violent index offenses were significantly correlated with post-adjudicatory detentions and end-of-year active probation caseloads. This may suggest that minors living in

communities in which violent crimes are more prevalent are more likely to commit crimes serious enough to warrant detention or probation.

As part of the Uniform Crime Reporting program in Illinois, law enforcement agencies are required to report violent index offenses to the Illinois State Police. Violent index offenses include murder, criminal sexual assault, robbery, and aggravated assault.

The trend analyses describing reported violent index offenses include data from 1990 to 2000. Figure 34 shows the reported violent index offense rates for Vermilion County and the other groups examined. Table 44 presents the overall findings after examining the changes in the violent index offense rates for Vermilion County and the other groups examined. Table 44 also shows how the rates in bordering counties, similar counties, and statewide compared to the rates in Vermilion County.

**Figure 34**  
**Total Reported Violent Index Offense Rates,**  
**1990-2000**

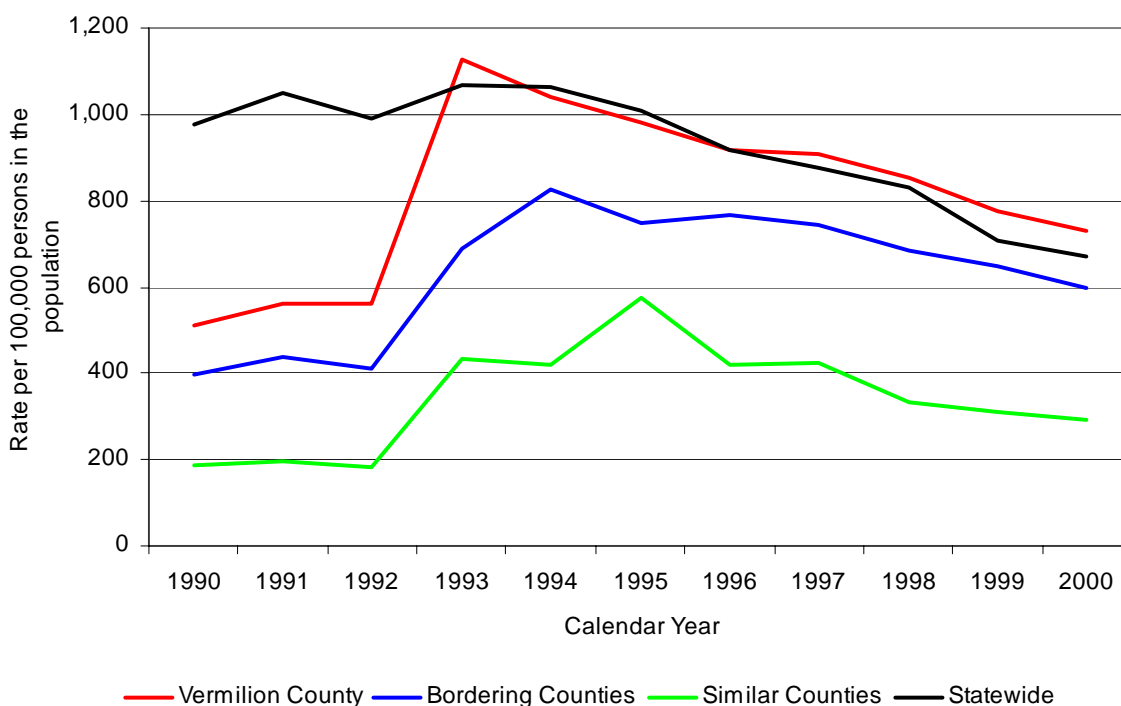

Rates were calculated using ICJIA population estimates.  
Source: Illinois State Police; U.S. Census Bureau.

**Table 44**  
**Total Reported Violent Index Offense Rates: Overall Findings**

<b>Change from 1990 to 2000</b>			
	Significant Increase	No Significant Change	Significant Decrease
Vermilion County	X		
Bordering Counties	X		
Similar Counties	X		
Statewide			X
<b>Compared to Vermilion County</b>			
	Significantly Higher	Similar	Significantly Lower
Bordering Counties			X
Similar Counties			X
Statewide		X	

Figure 35 shows Vermilion County rates separately for the four different types of violent index offenses. Aggravated assaults accounted for a large majority of violent index offenses in Vermilion County. The rate of aggravated assaults was the only violent index offense rate to increase significantly from 1990 to 2000; all of the remaining violent index offense rates examined here remained steady during this time period.

**Figure 35**  
**Vermilion County Violent Index Offense Rates by Offense Type, 1990-2000**

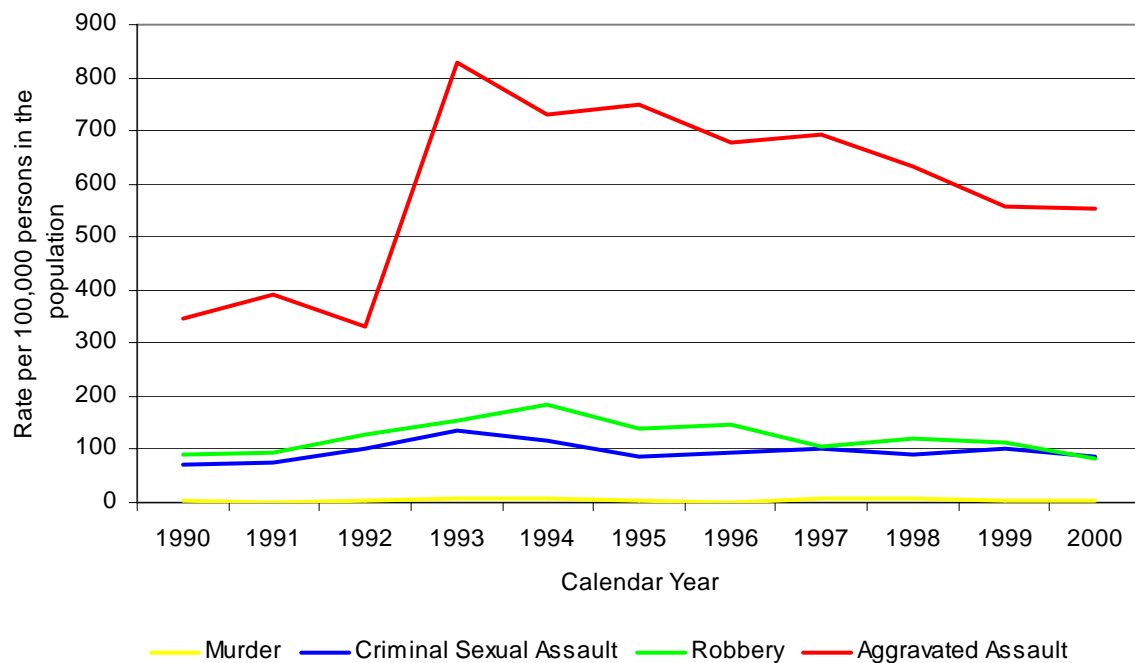

Source: Illinois State Police; U.S. Census Bureau.

### Racial Composition

Although there is evidence indicating that race/ethnicity is related to juvenile delinquency, this evidence tends to suggest this relationship may be due to the high correlation between race/ethnicity and other environmental factors (socio-economic factors, poverty). For instance, areas with high concentrations of poverty also tend to have high concentrations of minorities. Thus, as Table 17 indicates, race/ethnicity is described in the profile as an environmental factor. Table 18 shows, at the county level in Illinois, racial composition is significantly correlated with post-adjudicatory detentions.

The U.S. Census Bureau collects, calculates, and reports data on race and ethnicity for every county in Illinois and statewide. The U.S. Census Bureau estimates populations in various racial and ethnic groups.

The trend analyses describing racial composition include data from 1990 to 1999. Figure 36 shows the percent of the population that is accounted for by minorities in Vermilion County and the other groups examined. Table 45 presents the overall findings after examining the changes in the percentages of the population that is accounted for by minorities for Vermilion County and the other groups examined. Table 45 also shows how the percentages in bordering counties, similar counties, and statewide compared to the percentages in Vermilion County.

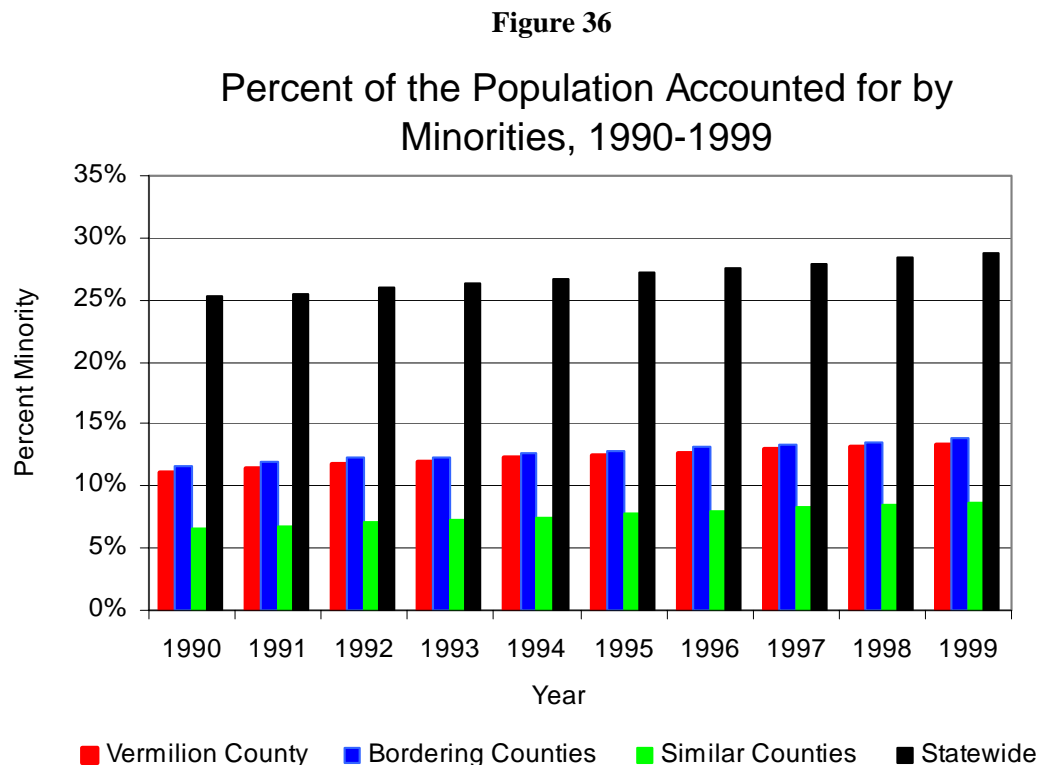

Source: U.S. Census Bureau.

**Table 45**  
**Percent of the Population that is Accounted for by Minorities: Overall Findings**

<b>Change from 1990 to 1999</b>			
	Significant Increase	No Significant Change	Significant Decrease
Vermilion County	X		
Bordering Counties	X		
Similar Counties	X		
Statewide	X		
<b>Compared to Vermilion County</b>			
	Significantly Higher	Similar	Significantly Lower
Bordering Counties	X		
Similar Counties			X
Statewide	X		

### *Female Youth Pregnancy*

Although the study group did not examine the relationship between births by females ages 10 to 17 years and juvenile delinquency, births by females ages 10 to 17 years are included in the profile because it may be a type of data that is related to other risk factors. As noted in Appendix D, births to females ages 10 to 17 years was correlated with a number of environmental factors. Research has also found that females who have children during adolescence may experience other negative outcomes, including financial difficulties and social and other health-related problems (Maynard and Garry, 1997).

Table 18 shows that births by females ages 10 to 17 years were significantly correlated with three of the four juvenile justice system data elements (delinquency filings, delinquency adjudications, and probation caseloads). Pregnancy may place females going through the juvenile justice system at an even greater disadvantage than their counterparts because they exhibit behavior that may be considered deviant in the eyes of juvenile justice practitioners (e.g., early sexual behavior).

Although teen birth is generally described in terms of the pregnant females, studies on teenage fatherhood have found that fathering children may be correlated with subsequent delinquency (Thornberry, Wei, Stouthamer-Loeber and Van Dyke, 2000). While this section only discusses births by minors in terms of female parenthood (data were not available on teen fatherhood), parenthood may also impact male teenagers.

The Illinois Department of Public Health (IDPH) collects data on the number of births by females ages 10 to 17 years. The trend analyses describing births by females ages 10 to 17 years include data from 1993 to 2000. From 1993 to 2000, 654 females ages 10 to 17 years gave birth in Vermilion County. Figure 37 shows birth rates by females ages 10 to 17 years for Vermilion County and the other groups examined. Table 46 presents the overall findings after examining the changes in the birth rates by females ages 10 to 17 years for Vermilion County and the other groups examined. Table 46 also shows how the rates in bordering counties, similar counties, and statewide compared to the rates in Vermilion County.

**Figure 37**

### Birth Rates by Females Ages 10 to 17 Years, 1993 - 2000

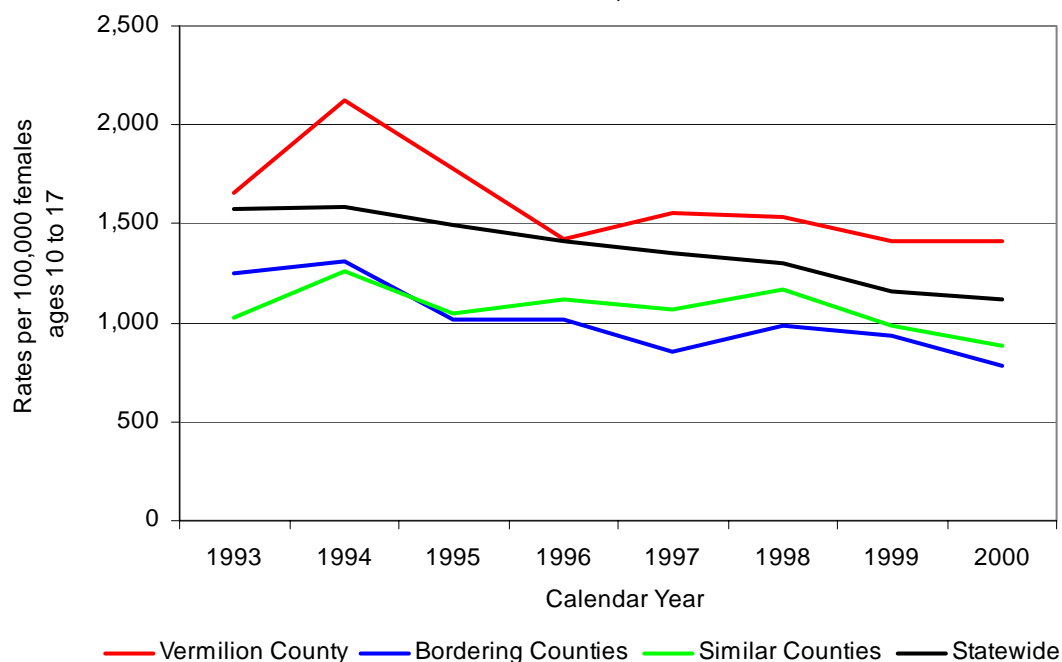

Source: Illinois Department of Public Health; U.S. Census Bureau.

**Table 46**  
**Birth Rates by Females Ages 10 to 17 Years: Overall Findings**

Change from 1993 to 2000			
	Significant Increase	No Significant Change	Significant Decrease
Vermilion County		X	
Bordering Counties			X
Similar Counties		X	
Statewide			X
Compared to Vermilion County			
	Significantly Higher	Similar	Significantly Lower
Bordering Counties			X
Similar Counties		X	
Statewide		X	

#### Other Risk Factors

Adolescent substance use is included in this profile, although this type of data does not fit easily under the four types of risk factors described above (i.e., individual-level, social, school and environmental risk factors). Admissions of minors to drug and alcohol treatment facilities were used as a measure of adolescent substance use. Table 18 shows that this measure was significantly correlated with two of the four juvenile justice system data elements (delinquency petitions and probation caseload).

The Office of Alcoholism and Substance Abuse (OASA), a department overseen by the Illinois Department of Human Services (DHS), collects information from OASA-funded substance abuse treatment providers on the clients they serve, using the Department's Automated Reporting and Tracking System (DARTS). DARTS data were used to examine adolescent substance use.

The trend analyses describing admissions of minors to drug and alcohol treatment facilities include data from 1994 to 2001. The rates pertain to minors ages 10 to 16 years and, in addition to including admissions to OASA-funded facilities for drug and alcohol treatment, also include admissions for nicotine use. Figure 38 shows the adolescent drug treatment admission rates for Vermilion County and the other groups examined. Table 47 presents the overall findings after examining the changes in the adolescent drug treatment admission rates for Vermilion County and the other groups examined. Table 47 also shows how the rates in bordering counties, similar counties, and statewide compared to the rates in Vermilion County.

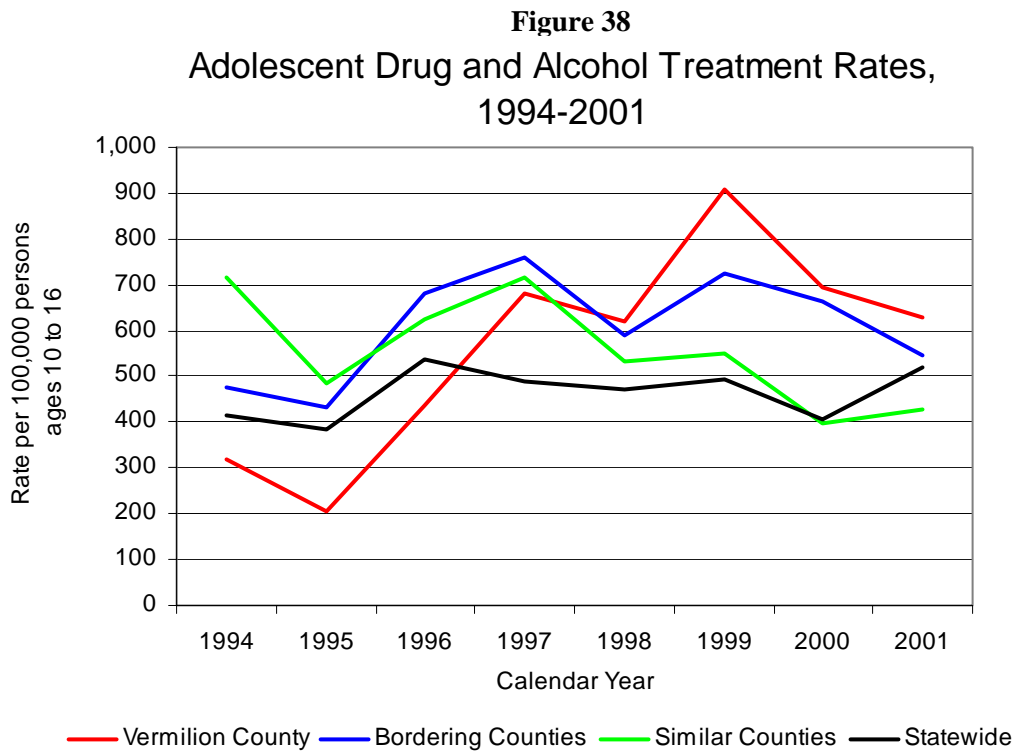

Source: Illinois Department of Human Services, Office of Alcohol and Substance Abuse; U.S. Census Bureau.



**Table 47**  
**Adolescent Drug and Alcohol Treatment Admission Rates: Overall Findings**

<b>Change from 1994 to 2001</b>			
	Significant Increase	No Significant Change	Significant Decrease
Vermilion County	X		
Bordering Counties		X	
Similar Counties			X
Statewide	X		
<b>Compared to Vermilion County</b>			
	Significantly Higher	Similar	Significantly Lower
Bordering Counties		X	
Similar Counties		X	
Statewide		X	

From 1994 to 2001, 491 treatment services were provided to 406 adolescent clients in Vermilion County. Figure 39 shows the percent of Vermilion County services from 1994 to 2001 to minors ages 10 to 16 years for alcohol, marijuana, and other types of drugs. Other primary substances of abuse include, but are not limited to, nicotine, heroin, cocaine, PCP, inhalants, methamphetamine, barbiturates, and hallucinogens. Figure 38 shows the primary substance of abuse precipitating the service, although individuals may be admitted and receive treatment for more than one type of substance.

Approximately 94 percent of all the treatment services provided to Vermilion County minors ages 10 to 16 years were for marijuana or alcohol. Services provided to clients who received treatment for other primary substances abused accounted for another 5 percent of all services from 1994 to 2001.

**Figure 39**  
**Percent of Services Provided to Adolescent Clients**  
**Living in Vermilion County by Primary Substance**  
**Abused, 1994-2001**

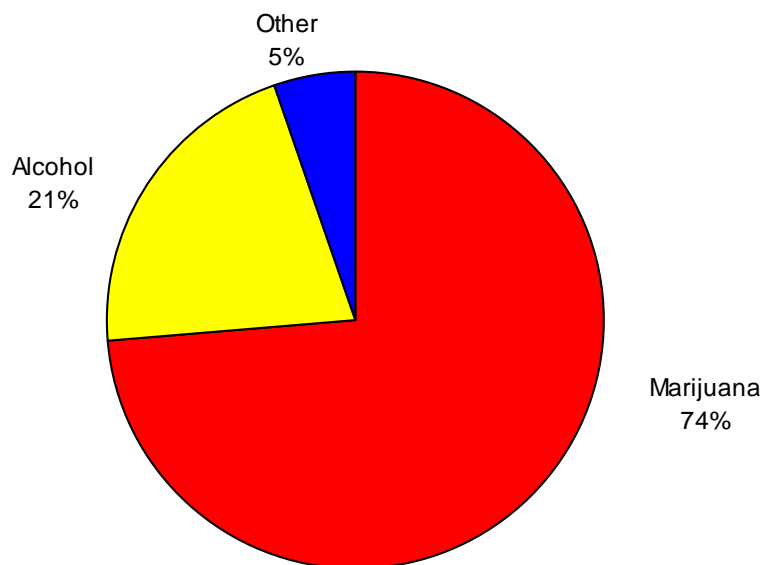

Source: Illinois Department of Human Services, Office of Alcohol and Substance Abuse.

## Conclusion

This section highlights some of the more noteworthy patterns found across all of the risk factors examined. To identify these patterns, two different tables were developed to aid interpretation. Table 48 shows the overall differences and similarities between Vermilion County and the other groups examined for each risk factor analyzed. Table 49 shows the overall changes in Vermilion County for each risk factor.

For Table 48, the rates for Vermilion County were compared to the rates of the other groups examined for most of the risk factors analyzed. However, for four variables (domestic migration, persons living in poverty, minors living in poverty, and median household income) comparisons were based on either raw numbers (domestic migration and median household income) or percentages (persons living in poverty and minors living in poverty). There were several instances, however, when it was not possible to conclude that the rates for the other groups examined were clearly higher, similar or lower than the rates in Vermilion County. In such instances, the symbol “- -” was placed in the table to indicate that no clear determination of higher, similar, or lower could be made.

Table 49 shows the overall changes in Vermilion County for each risk factor examined. To determine if there was a significant increase or decrease or if no significant change occurred, the rates for the first year examined were compared to the rates of the last year examined (e.g., 1990 and 2000). The same statistical procedure mentioned above was then used to determine if there was a significant difference between the rates of the first year (e.g., 1990) and the rates of the second year (e.g., 2000). In several instances, however, it could not be determined if there were significant differences between the years examined. The variables for which changes could not be determined include suicide admissions, standardized test scores, and drug submissions. In general, this occurred because these data were only available for less than five years.

Below are some of the patterns found:

- There were significant increases across many of the risk factors examined in Vermilion County. However, Vermilion County did experience significant decreases in the child sexual abuse, divorce and annulment, and unemployment rates and several rates did not significantly change.
- Across the various risk factors examined, there was no pattern of difference or similarity between the rates and percentages for Vermilion County and the rates and percentages statewide and for bordering and similar counties. In other words, the rates and percentages in Vermilion County were significantly higher than, significantly lower than, and comparable to the rates and percentages in the other groups examined.
- During the academic years examined, the truancy, suspension, and expulsion rates significantly increased in Vermilion County. Moreover, the suspension and expulsion rates in Vermilion County tended to be significantly higher than the rates statewide and in bordering and similar counties. These data indicate that school related absences due to truancy, suspensions, and expulsions should be examined more closely. It is also notable that, for every academic year examined, a greater percentage of students in similar and bordering counties achieved higher scores than students in Vermilion County.
- It is important to note, that while Vermilion County’s unemployment and public assistance rates decreased significantly, these rates remained notably higher than the rates for bordering and similar counties and statewide.
- Cannabis appeared to be the most apparent drug problem in Vermilion County. From 1990 to 2000, 65 percent of drug arrests (adult and juvenile, combined) were for violations of the Cannabis Control Act in Vermilion County, while 74 percent of the substance abuse treatment services were provided to youth who indicated cannabis as the primary substance abused.

**Table 48**  
**Overall Differences and Similarities between Vermilion County and the Bordering Counties, Similar**  
**Counties and Statewide for each Risk Factor Examined**

Risk Factor	Bordering Counties	Similar Counties	Statewide
<b>Individual Risk Factor</b>			
Suicide Admissions	Similar	Similar	Higher
<b>Social Risk Factors</b>			
Drug/Alcohol Treatment—Mothers	Lower	Lower	Lower
Inmates with Children	Similar	Similar	Higher
Orders of Protection	Similar	Higher	--
Domestic Offense	Higher	Similar	Higher
Child Abuse and Neglect	Lower	Lower	Lower
Child Sexual Abuse	Similar	Similar	Lower
Divorce and Annulments	Lower	Similar	Lower
Domestic Migration <sup>a</sup>	Higher	Higher	Higher
<b>School Risk Factors</b>			
Standardized Test Scores	Similar	Higher	Similar
Truancy	Higher	Higher	Higher
Suspensions	Lower	Lower	Lower
Expulsions	Lower	Lower	Lower
High School Dropouts	Higher	Lower	Similar
<b>Environmental Risk Factors</b>			
Persons Living in Poverty	Lower	Similar	Similar
Minors Living in Poverty	Similar	Similar	Similar
Unemployment	Lower	Lower	Lower
Median Household Income	Similar	Similar	Higher
Public Assistance	Lower	Lower	Lower
Drug Arrests	--	--	Higher
Drug Submissions <sup>b</sup>	Higher	--	Higher
Violent Offenses	Lower	Lower	Similar
Minority Residents	Higher	Lower	Higher
Births to Females Ages 10 to 17 years	Lower	Similar	Similar
<b>Other Risk Factor</b>			
Adolescent Drug/Alcohol Treatment	Similar	Similar	Similar

a: The term *higher* is used to indicate in-migration or less out-migration as compared to Vermilion County, while the term *lower* is used to indicate more out-migration as compared to Vermilion County.

b: This was based on total drug submissions.

**Table 49**  
**Overall Changes in Vermilion County for each Risk Factor Examined**

<b>Risk Factor</b>	<b>Increase</b>	<b>No Change</b>	<b>Decrease</b>
<b>Individual Risk Factor</b>			
Suicide Admissions*	--	--	--
<b>Social Risk Factors</b>			
Drug/Alcohol Treatment—Mothers	X		
Inmates with Children		X	
Orders of Protection	X		
Domestic Offense*	--	--	--
Child Abuse and Neglect		X	
Child Sexual Abuse			X
Divorce and Annulments			X
Domestic Migration			X
<b>School Risk Factors</b>			
Standardized Test Scores*	--	--	--
Truancy	X		
Suspensions	X		
Expulsions	X		
High School Dropouts		X	
<b>Environmental Risk Factors</b>			
Persons Living in Poverty		X	
Minors Living in Poverty		X	
Unemployment			X
Median Household Income	X		
Public Assistance			X
Drug Arrests	X		
Drug Submissions*	--	--	--
Violent Offenses	X		
Minority Residents	X		
Births to Females Ages 10 to 17 years		X	
<b>Other Risk Factor</b>			
Adolescent Drug/Alcohol Treatment	X		

\* Changes across years were not examined because these data were only available for less than five years.

#### IV. COMMUNITY-BASED PROGRAMS

The following section is a list of service programs serving youth in Vermilion County. This list is based on surveys of community-based service providers and an Internet search for programs that serve youth in Vermilion County or are located in Vermilion County. This list is not exhaustive. Each entry below provides the program name, contact information, counties served, and program description where available. The information provided below is not intended as an endorsement of the programs.

---

##### VERMILION

**Name of Program:** Big Brothers/Big Sisters of Vermillion County

**Contact Information:**

600 Sager  
Danville, IL 60183  
217-446-6601

**Counties served by program:** Vermilion

**Program Description/Programs Available:** Mentoring in a one-to-one relationship.

---

**Name of Program:** Boys & Girls Club of Danville

**Contact Information:**

P.O. Box 384  
1535 East Fairchild Street  
Danville, IL 61832  
217-446-4315

**Counties served by program:** Vermilion

**Program Description/Programs Available:** Cultural enrichment; social recreation; health and physical education; citizenship and leadership development; personal and educational development; outdoor and environmental education.

---

**Name of Program:** Catholic Social Service

**Contact Information:**

102 North Robinson  
Danville, IL 61832  
217-443-1772

**Counties served by program:** Vermilion

**Program Description/Programs Available:** Family counseling, Women's counseling and support services, child/youth advocacy, Danville Area Project-Community Services to at risk youth, foster care, Teen Reach.

---

**Name of Program:** Center for Children's Services

**Contact Information:**

702 North Logan  
Danville, IL 61832  
217-446-1300

**Counties served by program:** Vermilion

**Program Description/Programs Available:** The Center for Children's Services is a child welfare and mental health agency committed to caring for children. Community education and home-based services are provided to insure the welfare of the child and to prevent child abuse and neglect. Center staff coordinate with other organizations to maximize the use of community resources in serving the client.

---

**Name of Program:** Children's Home and Aid Society of Illinois (CHASI)

**Contact Information:**

611 Oak Street  
Danville, IL 61832  
217-431-8280

**Counties served by program:** Vermilion

**Program Description/Programs Available:** Each of CHASI's Eight Core Services provides a wide range of quality programs administered by social service and educational professionals. Some of the many programs are Creating families through adoption, strengthening families through Child & Family Counseling, providing quality affordable child care and learning opportunities for parents through Early Childhood Education, providing stable and nurturing homes for children through Foster Care, keeping families together through Intact Family Services, helping parents to provide the best care for their children through Parent Support, helping children and teens overcome the trauma of severe physical and emotional abuse through Residential Treatment, keeping teens from running away, dropping out, and out of trouble through Youth Services counseling.

---

**Name of Program:** Crosspoint – JSO Groups

**Contact Information:**

210 Avenue C  
Danville, IL 61832  
217-431-1784

**Counties served by program:** Vermilion

**Program Description/Programs Available:** CROSSPOINT services includes Case Coordination, Crisis Intervention, Counseling, Therapy, Social and Daily Living Skill Training, Psychotropic Medication Prescription/Administration, Medication Counseling Training, Representative Payee, Occupational, Physical and Speech Therapy, Housing, Transportation, Community Education and Consultation, Psycho Social Rehabilitation and Vocational Development and Placement.

---

**Name of Program:** Family YMCA

**Contact Information:**

1111 North Vermilion Street  
Danville, IL 61832  
217-442-0563

**Counties served by program:** Vermilion

**Program Description/Programs Available:** Recreational programs for all ages; child care; family programs

---

**Name of Program:** Girl Scouts, Green Meadow Council

**Contact Information:**

613 West Madison  
Danville, Illinois 61832  
(217) 442-7981  
[www.greenmead-irlsct.org](http://www.greenmead-irlsct.org)

**Counties served by program:** Vermilion, Champaign

**Program Description/Programs Available:** The purpose of Girl Scouting is to inspire girls with the highest ideals of character, conduct, patriotism, and service that they may become happy and resourceful citizens.

---

**Name of Program:** Laura Lee Fellowship House

**Contact Information:**

212 East Williams Street  
Danville, IL 61832  
217-442-0931

**Counties served by program:** Vermilion

**Program Description/Programs Available:** Special Events, Tutoring Programs, The Teen Advisory Council, Positive Alternative Lifestyles (P.A.L), Recreational activities, Coed Fitness, Community Service, and Volunteer Opportunities.

---

**Name of Program:** Prairie Center Health Systems, Inc.

**Contact Information:**

3545 North Vermilion  
Danville, IL 61832  
217-477-4500

**Counties served by program:** Vermilion

**Program Description/Programs Available:** Substance abuse, anger management, family counseling, prevention

---

**Name of Program:** Project Success

**Contact Information:**

101 West North  
Danville, IL 61832  
217-446-3200

**Counties served by program:** Vermilion

**Program Description/Programs Available:** Peer Mediation; Adoption Advocacy; Parent Support Group; After School Support Group; Alternative program for suspended or expelled students; Parent Mentoring; Referrals; Aggression Replacement Training

---

**Name of Program:** T.A.S.C. (Treatment Alternatives for Safe Communities)

**Contact Information:**

116 West Main Street  
Urbana, IL 61801  
217-344-4546

**Counties served by program:** Champaign, Clark, Coles, Cumberland, DeWitt, Douglas, Edgar, Macon, Moultrie, Piatt, Vermilion

**Program Description/Programs Available:** TASC has developed a number of intervention and education programs targeted specifically to juveniles in the justice system. These programs are designed for youth who are involved in delinquent activity and who are also abusing drugs or alcohol. Programs include Juvenile Court Services Juvenile, Court Drug Program, State's Attorney's Drug Abuse Program, Evening Reporting Center, On the Books (OTB), which is a program that addresses the behavior of youth who are arrested for possession but do not appear to have substance abuse issues, and the Youth Enrichment Services (YES) Program.

---



## V. REFERENCES

Howell, J. (1998). NCCD's survey of juvenile detention and correctional facilities. Crime and Delinquency, 44 (1), 102-110.

Illinois Criminal Justice Information Authority (1996). Assessment of minority representation in 26 Illinois county juvenile justice systems. Chicago, IL: State of Illinois.

Illinois Department of Corrections (2000a). 2000 Five Year Plan for Female Inmates. Springfield, IL: State of Illinois.

Illinois Department of Corrections (2000b). Statistical Summary of the Juvenile Division: FY 95 – FY 99. Springfield, IL: State of Illinois.

Kelly, B., Thornberry, T. & Smith, C. (1997). In the wake of childhood maltreatment. Juvenile Justice Bulletin. (NCJ Publication No. 165257). Washington, D.C.: U.S. Government Printing Office.

Loeber, R. & Farrington, D. (Eds.) (1998). Serious and violent juvenile offenders: Risk factors and successful interventions. Thousand Oaks, CA: Sage Publications.

Maynard, R. & Garry, E. (1997). Adolescent motherhood: Implications for the juvenile justice system. Office of Juvenile Justice and Delinquency Prevention Fact Sheet # 50. Washington, D.C.: U.S. Government Printing Office.

Menard, S. (2002). Short and long-term consequences of adolescent victimization. Youth Research Bulletin. (NCJ Publication No. 191210). Washington, D.C.: U.S. Government Printing Office.

Office of Juvenile Justice and Delinquency Prevention. (1995). Guide for implementing the comprehensive strategy for serious, violent, and chronic juvenile offenders. (NCJ Publication No. 153681). Washington, D.C.: U.S. Government Printing Office.

Sampson, R. (1998). What "community" supplies. In R. F. Ferguson & W. T. Dickens (Eds.). Urban Problems and Community Development. Washington, D.C.: Brookings Institute Press.

Smith, N. (1998). Measurements and determinants of juvenile detention use in Illinois. Unpublished master's thesis, Loyola University Chicago, Chicago, IL.

Thornberry, T., Wei, E., Stouthamer-Loeber, & Van Dyke, J. (2000). Teenaged fatherhood and delinquent behavior. Juvenile Justice Bulletin. (NCJ Publication No. 178899). Washington, D.C.: U.S. Government Printing Office.

U.S.Census Bureau (2001). Poverty in the United States:2000. Current Population Reports (Series P60-214). Washington, D.C.: U.S. Government Printing Office.

U.S. Department of Agriculture (2000). Measuring rurality: What is rural? [On-Line]. Available: <http://www.ers.usda.gov/briefing/rurality/WhatisRural/>.

## **APPENDIX A**

### **County Urban-Rural Designations**

In the past, the Authority has compared counties based on their designations as collar, urban, or rural counties. Cook County has traditionally been designated as its own category because of its population size. Collar counties include the five counties (McHenry, Lake, DuPage, Kane, and Will) surrounding Cook County. Urban counties are those counties that lie within a Metropolitan Statistical Area (MSA). The U.S. Census Bureau defines a MSA as an area that has a city of at least 50,000 residents or if it includes an urbanized area of at least 50,000 people within a metropolitan area that has a population of at least 100,000 persons. Counties included in the MSA may also have strong economic or social ties to other counties in the MSA. Although by definition Cook County and collar counties are considered urban counties, the Authority has historically viewed Cook County and collar counties separately from other urban counties. In all, there are 22 urban counties in Illinois (excluding Cook and collar counties). Rural counties are those counties that are not part of a MSA. There are a total of 74 rural counties in Illinois.

For this profile, however, the Authority used a different classification scheme to determine “similar” counties. The new classification method was used because it is believed not all urban or rural counties are the same. For instance, as stated by the U.S. Department of Agriculture (2000), some rural counties have very small populations and still depend on farming, mining or other rural industries; these counties may face declining job opportunities and population loss as farms and mines shut down. Other rural counties have much larger populations and are experiencing rapid influxes of population; these counties may struggle to develop additional schools, housing, and roads and to provide additional public services (U.S. Department of Agriculture, 2000). Given such differences, counties, despite similar urban or rural county designations, may face distinct challenges when dealing with and providing services to juvenile offenders.

Counties were compared using an 11-category classification scheme. This classification scheme is based on the 1993 Rural-Urban Continuum Codes. The U.S. Department of Agriculture’s Economic Research Service (ERS) developed the Rural-Urban Continuum Codes to measure and evaluate the economic and social diversity of counties and to provide classifications that are meaningful for developing public policies and programs (U.S. Department of Agriculture, 2000). The codes classify counties based on “population size, proximity to a metropolitan area, degree of urbanization, population of the largest city, commuting patterns, as well as primary economic activity and policy relevancy” (U.S. Department of Agriculture, 2000). A more detailed description of ERS’s Rural-Urban Continuum Codes can be found at <http://www.ers.usda.gov/briefing/rurality/RuralUrbCon/>. Although the Rural-Urban Continuum Codes were primarily developed to classify rural areas, this scheme also distinguishes between urban counties. The Rural-Urban Continuum Codes are listed in the Legend on the inside cover (the Legend corresponds to the map on the front page of the profile). Table A.1 lists each county with their corresponding Rural-Urban Continuum Code and designation based on the collar, urban and rural continuum used in previous profiles (see above).

Although the ERS’s Rural-Urban Continuum Codes use a 10-category classification scheme, because Cook County is unique in population size it was designated its own category. This resulted in an 11-category classification scheme.

**Table A.1**  
**Urban-Rural Continuum and Traditional Classification for Illinois' 102 Counties**

<b>County</b>	<b>Urban-Rural Continuum</b>	<b>Traditional Classification</b>
ADAMS	nonmetro - urban pop 20,000 or more, not adjacent to metro	Rural
ALEXANDER	nonmetro - urban pop 2,500 to 19,999 - not adjacent to metro	Rural
BOND	nonmetro - urban pop 2,500 to 19,999 - adjacent to metro	Rural
BOONE	metro - 250,000 to 1 million pop	Urban
BROWN	nonmetro - <2,500 urban, not adjacent to metro	Rural
BUREAU	nonmetro - urban pop 2,500 to 19,999 - not adjacent to metro	Rural
CALHOUN	nonmetro - <2500 urban, adjacent to metro	Rural
CARROLL	nonmetro - urban pop 2,500 to 19,999 - not adjacent to metro	Rural
CASS	nonmetro - urban pop 2,500 to 19,999 - adjacent to metro	Rural
CHAMPAIGN	metro - less than 250,000 pop	Urban
CHRISTIAN	nonmetro - urban pop 2,500 to 19,999 - adjacent to metro	Rural
CLARK	nonmetro - urban pop 2,500 to 19,999 - adjacent to metro	Rural
CLAY	nonmetro - urban pop 2,500 to 19,999 - not adjacent to metro	Rural
CLINTON	metro - fringe county or 1 million or more	Urban
COLES	nonmetro - urban pop 20,000 or more, not adjacent to metro	Rural
COOK <sup>a</sup>	metro - central county 1 million or more	Cook
CRAWFORD	nonmetro - urban pop 2,500 to 19,999 - not adjacent to metro	Rural
CUMBERLAND	nonmetro - <2500 urban, not adjacent to metro	Rural
DEKALB	metro - fringe county or 1 million or more	Urban
DEWITT	nonmetro - urban pop 2,500 to 19,999 - adjacent to metro	Rural
DOUGLAS	nonmetro - urban pop 2,500 to 19,999 - adjacent to metro	Rural
DUPAGE	metro - central county 1 million or more	Collar
EDGAR	nonmetro - urban pop 2,500 to 19,999 - adjacent to metro	Rural
EDWARDS	nonmetro - <2500 urban, not adjacent to metro	Rural
EFFINGHAM	nonmetro - urban pop 2,500 to 19,999 - not adjacent to metro	Rural
FAYETTE	nonmetro - urban pop 2,500 to 19,999 - adjacent to metro	Rural
FORD	nonmetro - urban pop 2,500 to 19,999 - adjacent to metro	Rural
FRANKLIN	nonmetro - urban pop 2,500 to 19,999 - not adjacent to metro	Rural
FULTON	nonmetro - urban pop 2,500 to 19,999 - adjacent to metro	Rural
GALLATIN	nonmetro - <2,500 urban, adjacent to metro	Rural
GREENE	nonmetro - urban pop 2,500 to 19,999 - adjacent to metro	Rural
GRUNDY	metro - fringe county or 1 million or more	Urban
HAMILTON	nonmetro - urban pop 2,500 to 19,999 - not adjacent to metro	Rural
HANCOCK	nonmetro - urban pop 2,500 to 19,999 - not adjacent to metro	Rural
HARDIN	nonmetro - <2,500 urban, not adjacent to metro	Rural
HENDERSON	nonmetro - <2,500 urban, not adjacent to metro	Rural
HENRY	metro - 250,000 to 1 million pop	Urban
IROQUOIS	nonmetro - urban pop 2,500 to 19,999 - adjacent to metro	Rural
JACKSON	nonmetro - urban pop 20,000 or more, not adjacent to metro	Rural
JASPER	nonmetro - urban pop 2,500 to 19,999 - not adjacent to metro	Rural
JEFFERSON	nonmetro - urban pop 2,500 to 19,999 - not adjacent to metro	Rural
JERSEY	metro - fringe county or 1 million or more	Urban
JODAVIESS	nonmetro - urban pop 2,500 to 19,999 - adjacent to metro	Rural

County	Urban-Rural Continuum	Traditional Classification
JOHNSON	nonmetro - <2,500 urban, not adjacent to metro	Rural
KANE	metro – central county 1 million or more	Collar
KANKAKEE	metro - less than 250,000 pop	Urban
KENDALL	metro - fringe county or 1 million or more	Urban
KNOX	nonmetro - urban pop 20,000 or more - adjacent to metro	Rural
LAKE	metro – central county 1 million or more	Collar
LASALLE	nonmetro - urban pop 20,000 or more - adjacent to metro	Rural
LAWRENCE	nonmetro - urban pop 2,500 to 19,999 - not adjacent to metro	Rural
LEE	nonmetro - urban pop 2,500 to 19,999 - not adjacent to metro	Rural
LIVINGSTON	nonmetro - urban pop 2,500 to 19,999 - adjacent to metro	Rural
LOGAN	nonmetro - urban pop 2,500 to 19,999 - adjacent to metro	Rural
MCDONOUGH	nonmetro - urban pop 20,000 or more, not adjacent to metro	Rural
MCHENRY	metro - central county 1 million or more	Collar
MCLEAN	metro - less than 250,000 pop	Urban
MACON	metro - less than 250,000 pop	Urban
MACOUPIN	nonmetro - urban pop 2,500 to 19,999 - adjacent to metro	Rural
MADISON	metro - central county 1 million or more	Urban
MARION	nonmetro - urban pop 2,500 to 19,999 - not adjacent to metro	Rural
MARSHALL	nonmetro - urban pop 2,500 to 19,999 - adjacent to metro	Rural
MASON	nonmetro - urban pop 2,500 to 19,999 - adjacent to metro	Rural
MASSAC	nonmetro - urban pop 2,500 to 19,999 - not adjacent to metro	Rural
MENARD	metro - less than 250,000 pop	Urban
MERCER	nonmetro - urban pop 2,500 to 19,999 - adjacent to metro	Rural
MONROE	metro - fringe county or 1 million or more	Urban
MONTGOMERY	nonmetro - urban pop 2,500 to 19,999 - adjacent to metro	Rural
MORGAN	nonmetro - urban pop 20,000 or more - adjacent to metro	Rural
MOULTRIE	nonmetro - urban pop 2,500 to 19,999 - adjacent to metro	Rural
OGLE	metro - 250,000 to 1 million pop	Urban
PEORIA	metro - 250,000 to 1 million pop	Urban
PERRY	nonmetro - urban pop 2,500 to 19,999 - not adjacent to metro	Rural
PIATT	nonmetro - urban pop 2,500 to 19,999 - adjacent to metro	Rural
PIKE	nonmetro - urban pop 2,500 to 19,999 - not adjacent to metro	Rural
POPE	nonmetro - <2,500 urban, not adjacent to metro	Rural
PULASKI	nonmetro - <2,500 urban, not adjacent to metro	Rural
PUTNAM	nonmetro - <2,500 urban, not adjacent to metro	Rural
RANDOLPH	nonmetro - urban pop 2,500 to 19,999 - adjacent to metro	Rural
RICHLAND	nonmetro - urban pop 2,500 to 19,999 - not adjacent to metro	Rural
ROCK ISLAND	metro - 250,000 to 1 million pop	Urban
ST CLAIR	metro - central county 1 million or more	Urban
SALINE	nonmetro - urban pop 2,500 to 19,999 - not adjacent to metro	Rural
SANGAMON	metro - less than 250,000 pop	Urban
SCHUYLER	nonmetro - urban pop 2,500 to 19,999 - not adjacent to metro	Rural
SCOTT	nonmetro - <2,500 urban, not adjacent to metro	Rural
SHELBY	nonmetro - urban pop 2,500 to 19,999 - adjacent to metro	Rural
STARK	nonmetro - <2,500 urban, adjacent to metro	Rural
STEPHENSON	nonmetro - urban pop 20,000 or more - adjacent to metro	Rural

County	Urban-Rural Continuum	Traditional Classification
TAZEWELL	metro - 250,000 to 1 million pop	Urban
UNION	nonmetro - urban pop 2,500 to 19,999 - not adjacent to metro	Rural
VERMILION	nonmetro - urban pop 20,000 or more - adjacent to metro	Rural
WABASH	nonmetro - urban pop 2,500 to 19,999 - not adjacent to metro	Rural
WARREN	nonmetro - urban pop 2,500 to 19,999 - not adjacent to metro	Rural
WASHINGTON	nonmetro - urban pop 2,500 to 19,999 - adjacent to metro	Rural
WAYNE	nonmetro - urban pop 2,500 to 19,999 - not adjacent to metro	Rural
WHITE	nonmetro - urban pop 2,500 to 19,999 - adjacent to metro	Rural
WHITESIDE	nonmetro - urban pop 20,000 or more - adjacent to metro	Rural
WILL	metro - central county 1 million or more	Collar
WILLIAMSON	nonmetro - urban pop 20,000 or more, not adjacent to metro	Rural
WINNEBAGO	metro - 250,000 to 1 million pop	Urban
WOODFORD	metro - 250,000 to 1 million pop	Urban

a. Cook County was designated its own category.

**APPENDIX B**  
**Juvenile Justice System and Risk Factor Rates, 2000**

**Juvenile Justice System Rates**

County	Delinquency Petitions	Delinquency Adjudications	Informal Supervision	Continued Under Supervision	Juvenile Probation Caseloads	Juvenile Detention Admissions	Admissions to IDOC
	Rate (Rank)	Rate (Rank)	Rate (Rank)	Rate (Rank)	Rate (Rank)	Rate (Rank)	Rate (Rank)
Adams	1,617 (68)	941 (36)	323 (40)	132 (59)	1,147 (43)	3,793 (5)	520 (25)
Alexander	2,678 (32)	2,031 (8)	185 (50)	462 (37)	1,200 (37)	739 (56)	790 (10)
Bond	2,724 (29)	1,238 (22)	248 (47)	929 (20)	929 (52)	1,115 (36)	940 (7)
Boone	1,542 (74)	2,232 (6)	345 (38)	46 (73)	1,933 (13)	1,358 (28)	597 (21)
Brown	1,613 (69)	1,254 (20)	0	0	717 (74)	179 (92)	324 (44)
Bureau	2,596 (36)	514 (69)	26 (64)	1,414 (6)	771 (70)	1,671 (23)	532 (23)
Calhoun	3,854 (9)	642 (62)	0 (67)	2,784 (1)	642 (79)	428 (80)	727 (13)
Carroll	2,011 (55)	1,034 (31)	920 (10)	977 (15)	1,552 (23)	920 (48)	492 (29)
Cass	5,337 (1)	4,986 (1)	0	0	1,194 (39)	211 (90)	367 (39)
Champaign	1,133 (85)	780 (50)	345 (39)	90 (68)	893 (55)	3,872 (3)	689 (14)
Christian	2,406 (43)	962 (35)	0	255 (49)	3,000 (2)	198 (91)	392 (36)
Clark	3,380 (16)	1,750 (12)	0	785 (22)	1,750 (17)	0	756 (11)
Clay	397 (102)	661 (61)	595 (17)	397 (42)	661 (76)	0	348 (42)
Clinton	1,495 (75)	490 (71)	180 (52)	747 (24)	541 (86)	490 (74)	92 (82)
Coles	2,775 (28)	0	532 (23)	0	1,480 (26)	1,295 (29)	291 (47)
Cook	2,041 (54)	842 (43)	133 (57)	1,119 (12)	971 (48)	1,288 (30)	243 (54)
Crawford	4,897 (4)	1,910 (10)	0	979 (14)	2,644 (6)	392 (81)	171 (66)
Cumberland	3,893 (8)	0	0	0	649 (78)	649 (61)	421 (35)
DeKalb	2,220 (49)	534 (67)	0	1,405 (7)	379 (96)	2,122 (15)	150 (70)
DeWitt	1,973 (57)	929 (37)	116 (58)	0	1,335 (30)	1,219 (33)	212 (59)
Douglas	1,304 (80)	495 (70)	405 (34)	360 (43)	764 (72)	315 (85)	0
DuPage	1,014 (89)	313 (78)	1 (65)	8 (78)	611 (82)	968 (45)	74 (90)
Edgar	3,372 (18)	0	0	0	2,309 (10)	878 (49)	1,200 (4)
Edwards	4,735 (5)	975 (34)	279 (42)	975 (16)	1,114 (45)	139 (96)	1,282 (2)
Effingham	1,307 (79)	0	0	0	915 (53)	261 (88)	284 (49)
Fayette	4,094 (7)	801 (46)	223 (48)	89 (69)	2,003 (12)	490 (75)	77 (87)
Ford	2,556 (40)	0	262 (46)	0	1,900 (14)	655 (60)	474 (31)
Franklin	1,699 (64)	260 (82)	1,038 (7)	71 (71)	849 (59)	613 (64)	197 (63)
Fulton	2,415 (42)	195 (87)	488 (28)	951 (18)	586 (83)	854 (50)	0
Gallatin	1,084 (87)	310 (79)	0	155 (56)	1,858 (15)	155 (95)	259 (51)
Greene	702 (97)	0	0	117 (63)	58 (101)	58 (99)	0
Grundy	2,051 (53)	739 (55)	262 (45)	620 (27)	787 (69)	835 (52)	84 (84)
Hamilton	906 (94)	0	0	0	906 (54)	453 (76)	193 (64)
Hancock	1,672 (65)	792 (47)	1,012 (9)	264 (48)	616 (81)	924 (47)	78 (86)
Hardin	3,719 (12)	207 (86)	0	413 (39)	620 (80)	0	0
Henderson	543 (100)	761 (53)	435 (31)	0	1,196 (38)	435 (79)	0
Henry	802 (96)	563 (66)	0	136 (58)	853 (58)	767 (55)	90 (83)
Iroquois	2,653 (35)	1,006 (33)	1,067 (6)	213 (55)	1,433 (28)	945 (46)	736 (12)
Jackson	1,580 (72)	1,151 (24)	497 (26)	1,128 (11)	767 (71)	609 (66)	120 (77)
Jasper	3,288 (21)	722 (56)	1,123 (4)	1,363 (8)	1,123 (44)	160 (94)	143 (71)
Jefferson	2,588 (39)	0	0	0	1,172 (40)	3,857 (4)	515 (26)
Jersey	1,916 (60)	522 (68)	348 (37)	1,654 (3)	827 (62)	609 (65)	77 (88)
JoDaviess	965 (92)	0	746 (13)	0	175 (100)	263 (87)	74 (89)
Johnson	2,589 (38)	1,250 (21)	804 (12)	0	1,161 (42)	804 (54)	155 (69)
Kane	1,919 (59)	484 (72)	98 (60)	242 (53)	1,082 (47)	1,437 (27)	110 (79)
Kankakee	2,664 (34)	1,345 (18)	660 (14)	248 (51)	1,842 (16)	1,602 (25)	578 (22)
Kendall	2,158 (51)	578 (65)	0	516 (30)	797 (68)	1,094 (38)	82 (85)
Knox	1,585 (71)	1,142 (25)	369 (35)	37 (75)	1,308 (31)	3,114 (7)	254 (52)
Lake	1,378 (76)	759 (54)	0	98 (67)	929 (51)	1,149 (35)	231 (55)
LaSalle	1,982 (56)	786 (48)	143 (56)	464 (36)	661 (77)	2,179 (11)	427 (33)

County	Delinquency Petitions	Delinquency Adjudications	Informal Supervision	Continued Under Supervision	Juvenile Probation Caseloads	Juvenile Detention Admissions	Admissions to IDOC
	Rate (Rank)	Rate (Rank)	Rate (Rank)	Rate (Rank)	Rate (Rank)	Rate (Rank)	Rate (Rank)
Lawrence	2,210 (50)	1,072 (28)	1,072 (5)	938 (19)	871 (57)	134 (97)	0
Lee	4,699 (6)	783 (49)	270 (44)	1,566 (5)	1,728 (19)	1,863 (16)	385 (38)
Livingston	3,807 (11)	2,329 (5)	851 (11)	250 (50)	2,655 (4)	1,703 (20)	299 (46)
Logan	2,595 (37)	1,742 (13)	0	498 (32)	1,635 (22)	2,169 (13)	126 (74)
McDonough	1,273 (82)	694 (60)	1,388 (2)	501 (31)	424 (95)	733 (57)	133 (73)
McHenry	954 (93)	451 (73)	433 (32)	318 (45)	518 (88)	555 (72)	186 (65)
McLean	1,114 (86)	773 (52)	99 (59)	53 (72)	1,683 (20)	1,501 (26)	884 (8)
Macon	2,702 (31)	1,469 (17)	92 (61)	571 (29)	1,544 (24)	4,280 (2)	599 (20)
Macoupin	1,558 (73)	600 (64)	1,220 (3)	1,351 (9)	826 (63)	600 (67)	228 (56)
Madison	3,122 (25)	612 (63)	589 (19)	1,755 (2)	566 (85)	2,669 (9)	170 (67)
Marion	3,134 (24)	22 (90)	493 (27)	45 (74)	2,910 (3)	2,149 (14)	513 (27)
Marshall	2,296 (47)	215 (84)	359 (36)	646 (26)	430 (93)	574 (71)	0
Mason	1,797 (62)	817 (45)	654 (15)	0	817 (66)	381 (82)	464 (32)
Massac	2,722 (30)	886 (41)	506 (25)	759 (23)	1,203 (36)	443 (78)	645 (17)
Menard	1,234 (83)	891 (40)	0	411 (40)	960 (50)	617 (63)	120 (75)
Mercer	2,077 (52)	1,114 (26)	0	405 (41)	1,165 (41)	1,216 (34)	0
Monroe	1,172 (84)	426 (74)	0	462 (38)	533 (87)	249 (89)	0
Montgomery	1,017 (88)	699 (59)	445 (29)	476 (35)	1,207 (35)	1,112 (37)	222 (58)
Morgan	1,000 (90)	706 (58)	1,029 (8)	29 (76)	823 (64)	970 (44)	357 (40)
Moultrie	2,285 (48)	1,174 (23)	185 (49)	247 (52)	1,421 (29)	1,791 (17)	421 (34)
Ogle	1,832 (61)	0	53 (63)	0 (93)	1,210 (34)	1,690 (21)	249 (53)
Peoria	3,332 (20)	1,962 (9)	439 (30)	328 (44)	2,343 (9)	3,459 (6)	496 (28)
Perry	1,373 (77)	215 (85)	0	987 (13)	472 (92)	1,030 (43)	522 (24)
Piatt	514 (101)	171 (88)	571 (22)	114 (64)	343 (98)	171 (93)	100 (80)
Pike	2,677 (33)	892 (39)	0	0	2,510 (7)	446 (77)	688 (15)
Pope	3,632 (14)	0	0	0	427 (94)	641 (62)	352 (41)
Pulaski	5,208 (2)	2,083 (7)	0	0	2,431 (8)	1,620 (24)	642 (18)
Putnam	3,172 (23)	2,671 (3)	1,503 (1)	1,169 (10)	835 (61)	668 (59)	855 (9)
Randolph	1,288 (81)	1,024 (32)	0	29 (77)	819 (65)	263 (86)	157 (68)
Richland	3,365 (19)	236 (83)	0	118 (62)	885 (56)	590 (70)	209 (60)
Rock Island	994 (91)	874 (42)	420 (33)	107 (66)	814 (67)	1,067 (41)	475 (30)
St. Clair	2,311 (46)	828 (44)	0	703 (25)	679 (75)	2,802 (8)	330 (43)
Saline	3,099 (26)	709 (57)	523 (24)	485 (34)	485 (89)	1,680 (22)	0
Sangamon	637 (99)	390 (75)	184 (51)	111 (65)	374 (97)	1,722 (19)	299 (45)
Schuyler	2,881 (27)	1,681 (14)	0	0	720 (73)	600 (68)	0
Scott	2,451 (41)	0	163 (53)	0	0	327 (84)	0
Shelby	647 (98)	324 (76)	0	81 (70)	485 (90)	81 (98)	141 (72)
Stark	1,946 (58)	3,293 (2)	150 (55)	299 (46)	1,497 (25)	599 (69)	1,023 (6)
Stephenson	3,812 (10)	287 (81)	574 (21)	123 (61)	1,640 (21)	1,742 (18)	1,220 (3)
Tazewell	1,636 (66)	778 (51)	596 (16)	487 (33)	1,229 (33)	1,069 (40)	201 (62)
Union	2,366 (45)	901 (38)	56 (62)	0	845 (60)	1,239 (32)	96 (81)
Vermilion	2,402 (44)	1,280 (19)	0	281 (47)	1,089 (46)	853 (51)	273 (50)
Wabash	3,701 (13)	1,057 (30)	0	1,586 (4)	1,737 (18)	378 (83)	1,075 (5)
Warren	3,414 (15)	1,583 (15)	594 (18)	594 (28)	1,435 (27)	2,177 (12)	612 (19)
Washington	3,253 (22)	2,530 (4)	0	0	964 (49)	1,265 (31)	1,292 (1)
Wayne	3,372 (17)	291 (80)	0	872 (21)	581 (84)	814 (53)	201 (61)
White	4,910 (3)	1,873 (11)	0	969 (17)	2,649 (5)	2,261 (10)	226 (57)
Whiteside	1,592 (70)	1,061 (29)	0	152 (57)	1,304 (32)	1,092 (39)	387 (37)
Will	889 (95)	315 (77)	162 (54)	226 (54)	474 (91)	1,051 (42)	120 (76)
Williamson	1,326 (78)	1,110 (27)	580 (20)	0	282 (99)	679 (58)	115 (78)
Winnebago	1,618 (67)	1,514 (16)	271 (43)	130 (60)	3,077 (1)	5,222 (1)	658 (16)
Woodford	1,766 (63)	93 (89)	302 (41)	0	2,068 (11)	534 (73)	285 (48)
<b>Statewide</b>	<b>1,874</b>	<b>774</b>	<b>190</b>	<b>653</b>	<b>1,011</b>	<b>1,468</b>	<b>275</b>

# Risk Factor Rates

County	Emergency Room Admissions <sup>a</sup>	Drug Tx for Females with Children	Inmates with Children	Orders of Protections with Minors	Domestic Offenses	Reported Child Abuse and Neglect	Reported Child Sexual Abuse
	Rate (Rank)	Rate (Rank)	Rate (Rank)	Rate (Rank)	Rate (Rank)	Rate (Rank)	Rate (Rank)
Adams	58 (5)	42 (92)	207 (3)	231 (65)	934 (16)	4,878 (20)	392 (52)
Alexander	0	323 (10)	124 (18)	0	532 (37)	5,035 (17)	704 (7)
Bond	0	282 (14)	52 (66)	315 (37)	34 (90)	4,035 (36)	625 (10)
Boone	27 (15)	106 (66)	14 (97)	296 (46)	500 (39)	2,368 (86)	341 (65)
Brown	0	0	71 (52)	234 (64)	0	4,026 (39)	73 (102)
Bureau	0	114 (64)	26 (84)	107 (91)	425 (48)	2,163 (89)	323 (73)
Calhoun	0	0	0	162 (84)	0	4,034 (37)	258 (82)
Carroll	0	154 (45)	39 (69)	167 (83)	672 (25)	3,949 (42)	751 (5)
Cass	29 (10)	216 (25)	149 (10)	254 (61)	153 (79)	3,723 (50)	322 (74)
Champaign	11 (42)	183 (38)	134 (15)	210 (71)	1,949 (5)	4,281 (33)	356 (61)
Christian	0	24 (99)	105 (28)	587 (9)	311 (60)	3,591 (55)	403 (51)
Clark	0	242 (22)	94 (36)	177 (79)	123 (83)	3,665 (53)	244 (86)
Clay	0	121 (59)	202 (4)	543 (13)	172 (78)	3,881 (45)	468 (36)
Clinton	11 (41)	109 (65)	89 (39)	171 (81)	234 (71)	1,872 (97)	340 (66)
Coles	0	336 (9)	93 (37)	287 (49)	568 (33)	5,167 (11)	504 (28)
Cook	11 (39)	292 (12)	162 (9)	274 (55)	1,209 (10)	2,803 (79)	224 (90)
Crawford	0	185 (35)	25 (87)	433 (19)	1,281 (9)	3,552 (58)	548 (18)
Cumberland	0	105 (68)	24 (88)	300 (44)	258 (68)	3,476 (59)	451 (44)
DeKalb	37 (8)	78 (83)	30 (77)	146 (87)	779 (19)	2,983 (73)	215 (92)
DeWitt	0	172 (41)	126 (16)	532 (14)	6 (94)	5,343 (8)	492 (30)
Douglas	0	130 (54)	75 (51)	153 (86)	336 (55)	2,935 (75)	344 (64)
DuPage	24 (19)	36 (97)	27 (82)	110 (90)	276 (66)	1,055 (102)	102 (101)
Edgar	20 (24)	248 (21)	148 (12)	384 (26)	2,147 (2)	3,869 (46)	544 (19)
Edwards	0	168 (42)	189 (6)	288 (47)	0	3,108 (69)	538 (20)
Effingham	20 (25)	228 (24)	87 (42)	615 (8)	546 (35)	2,574 (84)	258 (80)
Fayette	0	70 (85)	77 (49)	296 (45)	1,151 (11)	3,120 (67)	511 (27)
Ford	28 (13)	125 (56)	19 (93)	259 (58)	253 (70)	3,102 (70)	194 (94)
Franklin	20 (22)	229 (23)	19 (92)	572 (11)	302 (62)	5,988 (3)	623 (11)
Fulton	11 (40)	153 (46)	30 (80)	241 (62)	306 (61)	4,273 (34)	468 (37)
Gallatin	0	376 (7)	39 (70)	0	31 (91)	5,951 (5)	453 (42)
Greene	0	75 (84)	59 (59)	173 (80)	312 (59)	4,345 (32)	386 (54)
Grundy	10 (45)	92 (74)	25 (86)	301 (41)	757 (21)	1,934 (95)	155 (96)
Hamilton	0	134 (52)	30 (78)	0	0	4,350 (31)	621 (12)
Hancock	0	41 (94)	38 (71)	300 (43)	184 (77)	3,348 (61)	244 (85)
Hardin	0	118 (61)	52 (65)	0	0	3,720 (51)	531 (23)
Henderson	0	0	31 (76)	654 (6)	0	1,471 (99)	552 (17)
Henry	29 (11)	122 (58)	64 (57)	213 (69)	496 (40)	3,041 (71)	370 (58)
Iroquois	13 (35)	83 (79)	4 (98)	353 (34)	99 (87)	3,014 (72)	289 (78)
Jackson	67 (4)	183 (37)	51 (67)	92 (94)	315 (58)	5,380 (7)	411 (50)
Jasper	0	84 (78)	91 (38)	185 (78)	109 (85)	2,584 (83)	331 (69)
Jefferson	20 (26)	292 (13)	182 (7)	269 (57)	267 (67)	4,564 (25)	610 (13)
Jersey	0	156 (44)	68 (55)	442 (18)	651 (26)	3,135 (66)	366 (59)
JoDaviess	0	94 (73)	24 (89)	130 (89)	283 (65)	2,425 (85)	202 (93)
Johnson	0	104 (69)	98 (33)	191 (75)	0	3,455 (60)	384 (55)
Kane	17 (28)	88 (76)	48 (68)	288 (48)	434 (47)	2,134 (91)	224 (91)
Kankakee	68 (3)	216 (26)	59 (60)	375 (29)	698 (23)	3,568 (56)	488 (31)
Kendall	19 (27)	61 (87)	67 (56)	254 (59)	578 (31)	1,379 (101)	151 (97)
Knox	16 (30)	213 (27)	69 (54)	219 (68)	740 (22)	5,982 (4)	583 (15)
Lake	15 (31)	185 (34)	52 (64)	277 (54)	437 (46)	1,917 (96)	228 (89)
LaSalle	43 (7)	118 (60)	55 (62)	301 (42)	451 (43)	4,622 (23)	442 (46)
Lawrence	0	151 (47)	179 (8)	460 (17)	634 (27)	4,417 (28)	469 (35)
Lee	0	249 (20)	22 (90)	225 (66)	394 (51)	3,766 (48)	362 (60)



County	Emergency Room Admissions <sup>a</sup>	Drug Tx for Females with Children	Inmates with Children	Orders of Protections with Minors	Domestic Offenses	Reported Child Abuse and Neglect	Reported Child Sexual Abuse
	Rate (Rank)	Rate (Rank)	Rate (Rank)	Rate (Rank)	Rate (Rank)	Rate (Rank)	Rate (Rank)
Livingston	0	176 (40)	56 (61)	68 (96)	963 (15)	6,309 (2)	729 (6)
Logan	0	124 (57)	148 (11)	280 (51)	2,758 (1)	4,473 (26)	631 (8)
McDonough	0	106 (67)	89 (40)	209 (72)	346 (54)	3,284 (62)	465 (38)
McHenry	24 (17)	62 (86)	18 (95)	197 (73)	222 (73)	2,129 (92)	135 (98)
McLean	26 (16)	161 (43)	112 (24)	142 (88)	348 (53)	4,619 (24)	339 (68)
Macon	28 (12)	255 (19)	453 (1)	947 (2)	1,944 (6)	4,375 (30)	320 (76)
Macoupin	8 (47)	58 (88)	86 (43)	193 (74)	424 (49)	3,944 (43)	521 (25)
Madison	15 (32)	191 (33)	125 (17)	328 (35)	1,412 (8)	4,386 (29)	383 (57)
Marion	0	445 (2)	242 (2)	254 (60)	230 (72)	6,551 (1)	801 (2)
Marshall	0	45 (91)	0	389 (25)	364 (52)	3,115 (68)	249 (84)
Mason	0	51 (89)	71 (53)	369 (31)	574 (32)	3,939 (44)	484 (32)
Massac	0	212 (28)	84 (44)	282 (50)	798 (18)	4,899 (19)	511 (26)
Menard	0	88 (77)	53 (63)	423 (20)	256 (69)	2,977 (74)	315 (77)
Mercer	0	48 (90)	30 (79)	277 (53)	189 (76)	2,170 (88)	451 (43)
Monroe	28 (14)	41 (93)	64 (58)	189 (76)	148 (80)	1,384 (100)	180 (95)
Montgomery	51 (6)	197 (32)	138 (14)	238 (63)	476 (41)	3,793 (47)	461 (39)
Morgan	12 (38)	275 (15)	114 (23)	168 (82)	634 (28)	5,335 (9)	444 (45)
Moultrie	0	79 (82)	101 (29)	383 (27)	301 (63)	2,796 (80)	388 (53)
Ogle	14 (33)	116 (62)	19 (94)	303 (40)	615 (29)	2,931 (76)	329 (71)
Peoria	21 (20)	197 (31)	97 (34)	666 (5)	2,077 (3)	5,152 (13)	458 (41)
Perry	0	82 (80)	111 (26)	101 (92)	147 (81)	4,442 (27)	384 (56)
Piatt	0	100 (70)	31 (74)	410 (21)	403 (50)	2,334 (87)	238 (88)
Pike	0	34 (98)	83 (45)	410 (22)	86 (88)	3,565 (57)	536 (22)
Pope	0	380 (6)	26 (85)	0	544 (36)	3,197 (64)	888 (1)
Pulaski	0	434 (3)	76 (50)	1,357 (1)	449 (44)	5,172 (10)	792 (3)
Putnam	0	147 (49)	0	160 (85)	16 (92)	2,079 (93)	537 (21)
Randolph	12 (36)	133 (53)	112 (25)	279 (52)	145 (82)	3,656 (54)	480 (34)
Richland	0	258 (18)	95 (35)	793 (4)	316 (57)	5,127 (14)	606 (14)
Rock Island	35 (9)	148 (48)	80 (46)	365 (32)	1,060 (12)	5,118 (15)	429 (47)
St. Clair	20 (23)	262 (17)	138 (13)	306 (39)	555 (34)	3,766 (49)	351 (63)
Saline	0	207 (29)	119 (19)	649 (7)	1,522 (7)	5,153 (12)	458 (40)
Sangamon	10 (43)	94 (71)	114 (21)	96 (93)	1,060 (13)	5,007 (18)	355 (62)
Schuyler	107 (2)	115 (63)	35 (72)	568 (12)	320 (56)	5,048 (16)	322 (75)
Scott	136 (1)	206 (30)	0	0	0	2,716 (82)	339 (67)
Shelby	0	270 (16)	100 (31)	365 (33)	205 (75)	2,851 (78)	276 (79)
Stark	0	94 (72)	21 (91)	212 (70)	521 (38)	2,735 (81)	573 (16)
Stephenson	16 (29)	144 (50)	100 (30)	374 (30)	2,005 (4)	4,034 (38)	241 (87)
Tazewell	12 (37)	82 (81)	27 (83)	473 (16)	912 (17)	2,898 (77)	256 (83)
Union	24 (18)	140 (51)	107 (27)	320 (36)	104 (86)	3,714 (52)	494 (29)
Vermilion	5 (49)	346 (8)	77 (48)	271 (56)	773 (20)	5,848 (6)	415 (49)
Wabash	0	408 (4)	116 (20)	504 (15)	116 (84)	4,143 (35)	628 (9)
Warren	0	179 (39)	28 (81)	382 (28)	689 (24)	4,009 (41)	480 (33)
Washington	0	39 (96)	114 (22)	80 (95)	13 (93)	2,066 (94)	124 (100)
Wayne	0	467 (1)	199 (5)	390 (24)	443 (45)	3,179 (65)	530 (24)
White	0	129 (55)	99 (32)	890 (3)	286 (64)	3,232 (63)	329 (72)
Whiteside	6 (48)	184 (36)	87 (41)	308 (38)	605 (30)	4,026 (40)	329 (70)
Will	13 (34)	91 (75)	34 (73)	223 (67)	452 (42)	1,735 (98)	134 (99)
Williamson	20 (21)	299 (11)	31 (75)	188 (77)	1,044 (14)	4,798 (21)	784 (4)
Winnebago	9 (46)	405 (5)	79 (47)	586 (10)	55 (89)	4,695 (22)	417 (48)
Woodford	10 (44)	40 (95)	15 (96)	408 (23)	211 (74)	2,162 (90)	258 (81)
<b>Statewide</b>	<b>16</b>	<b>213</b>	<b>112</b>	<b>281</b>	<b>876</b>	<b>2,985</b>	<b>270</b>

a: 52 counties had no emergency room admissions for suicide attempts or completions in 2000.

	<b>Divorce and Annulments</b>	<b>Truancy (K-12)</b>	<b>Suspensions (K-12)</b>	<b>Expulsions (K-12)</b>	<b>Dropouts (9-12)</b>	<b>Unemployment</b>	<b>Public Assistance</b>
<b>County</b>	<b>Rate (Rank)</b>	<b>Rate (Rank)</b>	<b>Rate (Rank)</b>	<b>Rate (Rank)</b>	<b>Rate (Rank)</b>	<b>Rate (Rank)</b>	<b>Rate (Rank)</b>
Adams	461 (44)	13,252 (40)	4,424 (60)	29 (73)	4,090 (40)	3,334 (92)	2,774 (21)
Alexander	177 (102)	32,935 (4)	9,623 (11)	120 (30)	5,909 (12)	8,193 (5)	14,552 (1)
Bond	272 (91)	6,469 (81)	4,313 (62)	42 (60)	3,667 (53)	4,240 (68)	1,109 (61)
Boone	340 (67)	17,865 (21)	6,457 (29)	13 (81)	1,116 (101)	5,192 (45)	429 (93)
Brown	475 (39)	6,404 (82)	4,557 (58)	123 (29)	3,260 (68)	2,719 (99)	788 (75)
Bureau	338 (69)	4,984 (89)	5,080 (45)	16 (79)	2,653 (86)	5,504 (36)	1,102 (62)
Calhoun	197 (100)	6,944 (78)	3,333 (82)	0	3,308 (64)	4,736 (57)	1,634 (41)
Carroll	408 (50)	4,412 (95)	4,948 (49)	32 (71)	2,702 (85)	6,360 (24)	1,205 (56)
Cass	526 (23)	17,269 (25)	6,828 (24)	176 (15)	3,858 (45)	4,763 (55)	931 (68)
Champaign	360 (62)	7,435 (74)	6,653 (26)	17 (78)	4,493 (33)	2,435 (102)	3,416 (17)
Christian	472 (41)	7,884 (71)	6,591 (28)	328 (6)	5,126 (24)	5,408 (39)	1,045 (64)
Clark	441 (47)	19,518 (18)	2,600 (93)	0	2,824 (79)	4,268 (67)	550 (87)
Clay	625 (9)	22,349 (14)	4,000 (72)	110 (33)	3,375 (62)	7,101 (12)	791 (74)
Clinton	284 (87)	12,211 (49)	1,729 (100)	141 (25)	5,332 (19)	4,093 (73)	1,213 (55)
Coles	457 (46)	17,375 (24)	4,294 (64)	28 (74)	8,050 (2)	4,108 (72)	1,122 (59)
Cook	258 (95)	12,592 (46)	7,535 (19)	116 (31)	9,675 (1)	4,654 (59)	10,364 (2)
Crawford	601 (11)	4,493 (93)	2,080 (99)	139 (26)	3,083 (76)	6,065 (28)	768 (76)
Cumberland	773 (1)	7,998 (70)	2,424 (97)	48 (55)	2,611 (87)	5,204 (44)	662 (82)
DeKalb	329 (74)	12,917 (44)	4,782 (52)	40 (64)	2,324 (91)	3,245 (93)	695 (80)
DeWitt	518 (26)	14,125 (35)	4,708 (54)	61 (48)	4,392 (35)	7,347 (9)	2,287 (28)
Douglas	266 (94)	2,226 (100)	2,545 (94)	0 (86)	3,118 (73)	3,436 (90)	883 (70)
DuPage	304 (84)	11,152 (53)	3,570 (78)	15 (80)	2,310 (92)	2,636 (100)	488 (91)
Edgar	538 (20)	9,357 (61)	1,210 (101)	0	3,853 (46)	4,037 (74)	1,150 (58)
Edwards	746 (3)	1,395 (102)	3,721 (75)	93 (37)	1,661 (97)	5,220 (42)	661 (83)
Effingham	496 (33)	6,508 (80)	2,329 (98)	324 (7)	1,383 (99)	4,379 (63)	527 (89)
Fayette	560 (15)	17,948 (20)	5,478 (38)	303 (8)	3,410 (61)	7,008 (14)	1,516 (43)
Ford	281 (88)	24,263 (10)	6,823 (25)	0	4,761 (26)	3,562 (87)	1,177 (57)
Franklin	646 (8)	8,634 (64)	5,153 (43)	46 (56)	3,741 (50)	7,430 (8)	2,898 (20)
Fulton	473 (40)	22,369 (13)	5,346 (39)	272 (11)	5,707 (15)	7,245 (10)	1,381 (47)
Gallatin	481 (37)	6,556 (79)	8,317 (15)	0	5,263 (22)	6,762 (17)	1,411 (46)
Greene	237 (97)	7,015 (76)	2,750 (90)	279 (10)	4,430 (34)	5,000 (51)	1,422 (45)
Grundy	312 (80)	8,939 (63)	5,162 (42)	61 (46)	3,272 (66)	5,828 (33)	407 (97)
Hamilton	766 (2)	7,436 (73)	3,612 (77)	142 (24)	3,752 (49)	5,621 (35)	2,561 (23)
Hancock	542 (19)	8,467 (65)	4,673 (55)	25 (76)	4,003 (43)	4,294 (65)	1,364 (48)
Hardin	583 (12)	13,174 (42)	10,928 (7)	299 (9)	5,314 (20)	7,082 (13)	817 (73)
Henderson	463 (43)	32,160 (6)	3,355 (81)	0	6,284 (8)	4,023 (75)	1,908 (36)
Henry	368 (56)	6,366 (83)	5,143 (44)	52 (53)	3,285 (65)	5,680 (34)	1,939 (35)
Iroquois	335 (71)	6,315 (84)	4,651 (56)	36 (67)	3,514 (57)	4,574 (61)	1,695 (39)
Jackson	290 (86)	15,481 (29)	5,656 (35)	13 (83)	2,993 (77)	3,469 (88)	5,543 (8)
Jasper	326 (76)	9,703 (59)	3,197 (86)	0	3,145 (71)	7,786 (7)	460 (92)
Jefferson	544 (18)	16,351 (26)	11,681 (6)	60 (50)	3,453 (59)	5,961 (30)	3,441 (16)
Jersey	240 (96)	32,448 (5)	4,528 (59)	156 (21)	3,261 (67)	5,181 (46)	498 (90)
JoDaviess	202 (98)	2,433 (99)	2,516 (95)	83 (40)	3,655 (54)	4,424 (62)	418 (96)
Johnson	513 (28)	7,076 (75)	3,206 (84)	0	1,359 (100)	6,132 (26)	1,676 (40)
Kane	334 (72)	13,864 (37)	7,568 (18)	73 (42)	3,647 (56)	3,943 (80)	1,234 (53)
Kankakee	306 (82)	27,119 (8)	9,578 (12)	22 (77)	4,213 (38)	4,850 (54)	4,835 (10)
Kendall	323 (78)	12,104 (50)	4,368 (61)	68 (45)	3,102 (75)	2,767 (98)	347 (99)
Knox	410 (49)	14,899 (31)	6,065 (31)	110 (34)	6,408 (6)	4,623 (60)	3,256 (18)
Lake	322 (79)	27,475 (7)	5,311 (41)	131 (27)	2,820 (80)	3,589 (85)	1,222 (54)
LaSalle	575 (13)	2,222 (101)	5,738 (33)	92 (38)	4,740 (28)	5,981 (29)	903 (69)
Lawrence	621 (10)	33,550 (3)	5,334 (40)	244 (14)	7,792 (3)	7,199 (11)	1,626 (42)
Lee	471 (42)	10,723 (55)	4,293 (65)	54 (52)	5,528 (17)	4,160 (70)	715 (78)
Livingston	433 (48)	8,303 (67)	4,713 (53)	13 (82)	3,794 (48)	3,360 (91)	1,096 (63)

	Divorce and Annulments	Truancy (K-12)	Suspensions (K-12)	Expulsions (K-12)	Dropouts (9-12)	Unemployment	Public Assistance
County	Rate (Rank)	Rate (Rank)	Rate (Rank)	Rate (Rank)	Rate (Rank)	Rate (Rank)	Rate (Rank)
Logan	481 (36)	13,291 (39)	7,139 (22)	25 (75)	1,876 (95)	3,607 (84)	696 (79)
McDonough	352 (64)	11,149 (54)	4,087 (69)	0	2,410 (89)	2,889 (96)	2,036 (33)
McHenry	345 (65)	13,233 (41)	4,232 (66)	42 (63)	3,104 (74)	3,230 (94)	143 (100)
McLean	365 (58)	10,104 (57)	4,582 (57)	61 (47)	4,156 (39)	2,458 (101)	877 (71)
Macon	484 (35)	7,640 (72)	10,194 (10)	43 (58)	6,880 (5)	5,007 (50)	6,102 (6)
Macoupin	524 (25)	11,215 (52)	4,104 (68)	173 (18)	4,384 (36)	4,918 (53)	985 (66)
Madison	179 (101)	19,720 (17)	7,142 (21)	97 (36)	5,396 (18)	4,715 (58)	4,789 (11)
Marion	672 (6)	14,751 (33)	7,096 (23)	50 (54)	5,589 (16)	6,609 (18)	4,250 (13)
Marshall	372 (55)	4,474 (94)	4,897 (50)	60 (49)	3,157 (70)	4,129 (71)	2,151 (31)
Mason	374 (53)	6,250 (85)	5,073 (46)	56 (51)	4,360 (37)	6,098 (27)	2,497 (24)
Massac	686 (5)	14,843 (32)	8,633 (13)	38 (65)	6,392 (7)	4,974 (52)	4,325 (12)
Menard	360 (61)	6,162 (87)	3,803 (74)	35 (69)	2,070 (94)	3,626 (83)	1,310 (49)
Mercer	201 (99)	8,309 (66)	4,039 (70)	0	1,707 (96)	6,433 (22)	2,366 (26)
Monroe	333 (73)	9,225 (62)	3,807 (73)	0	1,030 (102)	3,136 (95)	379 (98)
Montgomery	476 (38)	9,675 (60)	6,643 (27)	72 (43)	3,225 (69)	5,851 (32)	664 (81)
Morgan	336 (70)	11,960 (51)	3,128 (87)	36 (68)	3,137 (72)	3,981 (77)	1,978 (34)
Moultrie	357 (63)	4,656 (91)	3,249 (83)	0	3,812 (47)	3,930 (81)	424 (94)
Ogle	341 (66)	14,636 (34)	3,439 (79)	76 (41)	2,393 (90)	4,169 (69)	591 (86)
Peoria	339 (68)	21,088 (16)	14,306 (3)	640 (4)	7,152 (4)	4,333 (64)	7,146 (4)
Perry	515 (27)	10,278 (56)	2,618 (92)	0	4,573 (32)	9,685 (1)	2,103 (32)
Piatt	312 (81)	4,620 (92)	4,006 (71)	146 (22)	2,767 (82)	3,468 (89)	598 (84)
Pike	374 (54)	22,621 (12)	3,364 (80)	0	3,907 (44)	5,482 (37)	1,705 (38)
Pope	567 (14)	16,042 (27)	16,342 (2)	1,049 (1)	5,970 (11)	8,347 (3)	1,007 (65)
Pulaski	272 (92)	40,656 (1)	18,151 (1)	268 (12)	4,040 (42)	8,509 (2)	6,912 (5)
Putnam	329 (75)	13,069 (43)	5,034 (48)	484 (5)	3,691 (52)	5,347 (41)	69 (102)
Randolph	457 (45)	12,542 (47)	3,199 (85)	42 (62)	3,310 (63)	5,425 (38)	2,182 (30)
Richland	557 (16)	22,218 (15)	6,105 (30)	36 (66)	4,074 (41)	6,801 (15)	2,247 (29)
Rock Island	509 (30)	12,451 (48)	8,435 (14)	108 (35)	5,066 (25)	5,209 (43)	5,676 (7)
St. Clair	364 (59)	17,572 (22)	13,476 (4)	157 (20)	4,742 (27)	5,866 (31)	9,936 (3)
Saline	741 (4)	15,300 (30)	5,511 (36)	45 (57)	4,677 (29)	8,343 (4)	2,474 (25)
Sangamon	271 (93)	17,414 (23)	10,621 (8)	129 (28)	1,606 (98)	3,584 (86)	3,077 (19)
Schuyler	501 (32)	8,153 (69)	7,571 (17)	250 (13)	3,651 (55)	5,371 (40)	102 (101)
Scott	361 (60)	2,887 (97)	2,502 (96)	0	2,446 (88)	5,151 (47)	1,301 (50)
Shelby	406 (51)	15,621 (28)	4,296 (63)	69 (44)	3,692 (51)	5,129 (48)	594 (85)
Stark	300 (85)	2,455 (98)	4,173 (67)	655 (3)	2,724 (84)	6,363 (23)	841 (72)
Stephenson	274 (90)	26,565 (9)	10,227 (9)	176 (16)	4,656 (31)	6,250 (25)	1,781 (37)
Tazewell	527 (22)	6,189 (86)	5,664 (34)	175 (17)	2,752 (83)	3,682 (82)	954 (67)
Union	656 (7)	7,007 (77)	6,010 (32)	85 (39)	5,744 (14)	6,464 (21)	3,787 (15)
Vermilion	391 (52)	12,846 (45)	7,442 (20)	712 (2)	6,087 (9)	6,553 (20)	5,187 (9)
Wabash	510 (29)	17,987 (19)	1,093 (102)	0	5,202 (23)	8,042 (6)	1,292 (51)
Warren	491 (34)	8,250 (68)	5,040 (47)	32 (70)	2,845 (78)	4,271 (66)	2,325 (27)
Washington	323 (77)	10,017 (58)	2,697 (91)	43 (59)	5,761 (13)	3,948 (79)	420 (95)
Wayne	525 (24)	4,688 (90)	3,059 (88)	0	2,797 (81)	6,794 (16)	1,121 (60)
White	553 (17)	13,949 (36)	3,710 (76)	0	6,011 (10)	5,072 (49)	1,268 (52)
Whiteside	533 (21)	13,830 (38)	4,848 (51)	29 (72)	4,662 (30)	3,979 (78)	739 (77)
Will	277 (89)	5,935 (88)	8,083 (16)	162 (19)	3,419 (60)	4,012 (76)	1,499 (44)
Williamson	506 (31)	23,130 (11)	5,501 (37)	42 (61)	3,498 (58)	6,578 (19)	4,061 (14)
Winnebago	367 (57)	39,108 (2)	12,534 (5)	114 (32)	5,294 (21)	4,740 (56)	2,566 (22)
Woodford	304 (83)	4,404 (96)	2,998 (89)	145 (23)	2,310 (93)	2,772 (97)	542 (88)
<b>Statewide</b>	<b>318</b>	<b>14,112</b>	<b>6,934</b>	<b>110</b>	<b>6,022</b>	<b>4,353</b>	<b>5,697</b>

County	Total Drug Arrests	Total Drug Submissions	Reported Violent Index Offenses	Teen Births (10-17)	Adolescent Drug and Alcohol Treatment
	Rate (Rank)	Rate (Rank)	Rate (Rank)	Rate (Rank)	Rate (Rank)
Adams	562 (48)	495 (40)	458 (23)	510 (88)	470 (37)
Alexander	115 (100)	490 (42)	980 (4)	1,510 (6)	1,108 (8)
Bond	221 (92)	151 (89)	198 (67)	788 (50)	372 (52)
Boone	787 (17)	678 (15)	196 (70)	780 (51)	414 (45)
Brown	273 (86)	964 (5)	72 (99)	650 (67)	179 (80)
Bureau	358 (75)	56 (98)	144 (82)	627 (69)	334 (58)
Calhoun	275 (85)	20 (102)	275 (51)	0	0
Carroll	342 (79)	162 (88)	168 (77)	407 (91)	690 (20)
Cass	591 (42)	299 (65)	153 (80)	1,673 (3)	492 (34)
Champaign	697 (30)	924 (8)	711 (9)	800 (46)	503 (31)
Christian	413 (71)	537 (30)	498 (19)	907 (38)	991 (11)
Clark	500 (57)	282 (69)	206 (63)	862 (43)	966 (12)
Clay	130 (99)	419 (51)	96 (94)	1,153 (22)	331 (59)
Clinton	177 (94)	244 (76)	113 (90)	795 (48)	206 (78)
Coles	624 (39)	759 (13)	280 (50)	879 (40)	1,064 (9)
Cook	1,411 (3)	1,316 (1)	1,050 (3)	1,549 (4)	468 (38)
Crawford	587 (43)	372 (57)	215 (61)	612 (73)	686 (21)
Cumberland	524 (52)	507 (34)	267 (52)	1,062 (30)	730 (16)
DeKalb	634 (36)	271 (71)	283 (49)	579 (78)	309 (62)
DeWitt	631 (37)	577 (24)	298 (45)	659 (64)	638 (26)
Douglas	627 (38)	520 (32)	316 (41)	642 (68)	135 (86)
DuPage	468 (66)	29 (100)	139 (83)	374 (93)	62 (95)
Edgar	579 (45)	137 (91)	528 (17)	565 (82)	1,247 (4)
Edwards	760 (20)	80 (93)	115 (88)	990 (34)	418 (44)
Effingham	645 (35)	803 (10)	309 (44)	946 (36)	496 (33)
Fayette	289 (83)	486 (44)	197 (68)	1,074 (29)	0
Ford	365 (73)	176 (86)	197 (69)	1,208 (17)	459 (39)
Franklin	310 (82)	328 (60)	536 (16)	1,113 (24)	566 (29)
Fulton	698 (29)	246 (74)	518 (18)	394 (92)	317 (61)
Gallatin	1,086 (4)	109 (92)	109 (91)	2,432 (1)	155 (82)
Greene	257 (89)	164 (87)	542 (15)	677 (60)	0
Grundy	765 (19)	653 (18)	200 (65)	522 (87)	72 (93)
Hamilton	174 (96)	151 (90)	116 (87)	1,455 (8)	113 (89)
Hancock	258 (88)	59 (97)	124 (85)	625 (70)	264 (68)
Hardin	167 (97)	21 (101)	188 (73)	1,527 (5)	1,240 (5)
Henderson	85 (102)	212 (80)	0	1,156 (21)	109 (90)
Henry	835 (13)	338 (59)	114 (89)	567 (81)	222 (77)
Iroquois	364 (74)	491 (41)	370 (35)	798 (47)	1,372 (3)
Jackson	473 (64)	480 (46)	596 (12)	814 (45)	632 (27)
Jasper	623 (40)	613 (21)	385 (33)	571 (80)	642 (25)
Jefferson	991 (6)	974 (4)	737 (7)	1,302 (13)	684 (22)
Jersey	1,071 (5)	406 (53)	258 (53)	471 (89)	174 (81)
JoDaviess	731 (26)	310 (63)	215 (60)	552 (83)	395 (49)
Johnson	955 (7)	435 (50)	427 (26)	1,389 (10)	893 (13)
Kane	549 (49)	455 (48)	360 (36)	1,081 (27)	146 (84)
Kankakee	738 (25)	496 (38)	490 (20)	1,206 (18)	454 (40)
Kendall	697 (31)	238 (78)	161 (79)	340 (94)	78 (92)
Knox	706 (28)	657 (17)	315 (42)	656 (65)	369 (53)
Lake	564 (47)	46 (99)	199 (66)	774 (53)	412 (46)
LaSalle	752 (21)	490 (43)	248 (56)	904 (39)	304 (63)
Lawrence	751 (22)	395 (55)	78 (98)	584 (77)	134 (87)
Lee	935 (9)	269 (73)	421 (29)	677 (61)	378 (51)

County	Total Drug Arrests	Total Drug Submissions	Reported Violent Index Offenses	Teen Births (10-17)	Adolescent Drug and Alcohol Treatment
	Rate (Rank)	Rate (Rank)	Rate (Rank)	Rate (Rank)	Rate (Rank)
Livingston	466 (67)	603 (23)	166 (78)	776 (52)	301 (65)
Logan	497 (59)	779 (11)	337 (38)	736 (57)	249 (70)
McDonough	489 (62)	340 (58)	638 (10)	613 (72)	537 (30)
McHenry	326 (81)	288 (68)	150 (81)	461 (90)	94 (91)
McLean	903 (10)	630 (20)	470 (21)	571 (79)	655 (23)
Macon	790 (16)	949 (6)	575 (13)	1,158 (20)	1,030 (10)
Macoupin	341 (80)	824 (9)	231 (58)	794 (49)	143 (85)
Madison	831 (14)	532 (31)	411 (30)	1,033 (31)	272 (67)
Marion	580 (44)	457 (47)	192 (71)	1,286 (14)	1,519 (2)
Marshall	349 (78)	206 (82)	243 (57)	661 (63)	231 (75)
Mason	355 (77)	178 (85)	399 (31)	586 (75)	296 (66)
Massac	739 (24)	765 (12)	455 (24)	1,743 (2)	500 (32)
Menard	264 (87)	296 (66)	256 (54)	750 (54)	69 (94)
Mercer	849 (12)	384 (56)	436 (25)	178 (97)	253 (69)
Monroe	518 (55)	326 (61)	65 (100)	268 (95)	249 (71)
Montgomery	470 (65)	1,149 (3)	284 (48)	1,165 (19)	222 (76)
Morgan	503 (56)	281 (70)	322 (39)	739 (56)	353 (55)
Moultrie	224 (91)	399 (54)	91 (97)	0	247 (72)
Ogle	606 (41)	564 (28)	104 (92)	531 (86)	409 (47)
Peoria	518 (54)	939 (7)	751 (6)	1,319 (12)	487 (35)
Perry	411 (72)	303 (64)	212 (62)	1,089 (25)	472 (36)
Piatt	281 (84)	204 (83)	122 (86)	197 (96)	343 (56)
Pike	943 (8)	639 (19)	178 (75)	828 (44)	0
Pope	770 (18)	68 (95)	181 (74)	0	2,137 (1)
Pulaski	218 (93)	504 (35)	1,266 (2)	1,222 (16)	810 (14)
Putnam	493 (61)	66 (96)	49 (101)	0	0
Randolph	487 (63)	611 (22)	189 (72)	743 (55)	732 (15)
Richland	861 (11)	495 (39)	291 (46)	867 (42)	1,181 (6)
Rock Island	661 (33)	295 (67)	470 (22)	1,024 (32)	340 (57)
St. Clair	495 (60)	486 (45)	1,355 (1)	1,476 (7)	187 (79)
Saline	441 (68)	550 (29)	322 (40)	1,121 (23)	432 (43)
Sangamon	529 (51)	661 (16)	752 (5)	1,021 (33)	360 (54)
Schuyler	1,627 (2)	1,168 (2)	97 (93)	698 (59)	0
Scott	163 (98)	199 (84)	217 (59)	877 (41)	243 (73)
Shelby	441 (69)	313 (62)	92 (96)	1,077 (28)	654 (24)
Stark	253 (90)	79 (94)	95 (95)	549 (84)	0
Stephenson	715 (27)	568 (25)	396 (32)	952 (35)	697 (18)
Tazewell	798 (15)	245 (75)	285 (47)	653 (66)	320 (60)
Union	497 (58)	454 (49)	126 (84)	704 (58)	451 (42)
Vermilion	669 (32)	566 (26)	730 (8)	1,408 (9)	696 (19)
Wabash	750 (23)	240 (77)	170 (76)	532 (85)	1,133 (7)
Warren	358 (76)	225 (79)	427 (27)	1,320 (11)	148 (83)
Washington	86 (101)	206 (81)	548 (14)	670 (62)	301 (64)
Wayne	653 (34)	513 (33)	426 (28)	615 (71)	698 (17)
White	2,075 (1)	697 (14)	377 (34)	584 (76)	452 (41)
Whiteside	566 (46)	496 (37)	252 (55)	1,084 (26)	379 (50)
Will	547 (50)	564 (27)	339 (37)	603 (74)	128 (88)
Williamson	176 (95)	413 (52)	201 (64)	910 (37)	580 (28)
Winnebago	519 (53)	497 (36)	622 (11)	1,275 (15)	405 (48)
Woodford	420 (70)	271 (72)	313 (43)	126 (98)	232 (74)
<b>Statewide</b>	<b>934</b>	<b>810</b>	<b>669</b>	<b>1,119</b>	<b>406</b>

## APPENDIX C

### Identifying Significant Changes or Differences Between Numbers

To determine if there are noteworthy increases or decreases over time or if two numbers are significantly different it is imperative that researchers take into consideration the natural fluctuation of numbers (i.e., we do not expect the same number of cases, offenses, or crimes to be reported every year). Researchers typically consider two standard errors the range in which there is uncertainty of whether or not a number has notably increased or decreased. To calculate two standard errors of a number, one would use the following equation, with t = total number.

$$SE = 2\sqrt{(t)}$$

After calculating the standard error, the upper and lower bounds are calculated. The equations used to calculate the upper and lower bounds are listed below, with t = total number.

$$\text{Upper bound} = (t + SE)$$

$$\text{Lower bound} = (t - SE)$$

If the number of interest is the rate rather than the total number, the following equations are used to calculate the upper and lower bounds of the rate, with t = total number and p = population used to calculate the rate.

$$\text{Upper bound} = \frac{(t + SE) * 100,000}{p}$$

$$\text{Lower bound} = \frac{(t - SE) * 100,000}{p}$$

Upper and lower bounds can also be calculated for percentages using the following equation, with t=number of interest and t<sub>2</sub>=total number.

$$\text{Upper bound} = \frac{(t + SE)}{t_2} * 100$$

$$\text{Lower bound} = \frac{(t - SE)}{t_2} * 100$$

Once the calculations have been completed, they can be used to determine: (1) if and when significant changes occurred between two years and (2) if one county's rate is significantly different than the rate in another county.

#### Changes between Two Years

Researchers and practitioners often ask: how has the rate or percent changed from one year to the next. In other words, has the rate increased, decreased, or remained the same between time 1 and time 2. Calculating the upper and lower bounds for those years of interest is one way to determine not only if the rate has increased or decrease, but also if that change is statistically significant. For instance, one may want to know if the percent of students suspended that were suspended more than once in the 1990/1991 academic year was significantly different than

the percent in the 2000/2001 academic year. By examining the upper and lower bounds, one can identify if a significant change has occurred.

To determine if there was a significant increase or decrease, the upper and lower bounds for each of the years examined are analyzed. If the upper or lower bounds for time 1 (e.g., 1990) overlap with the upper or lower bounds at time 2 (e.g., 2000), then these points are not considered different. If there is no overlap, the points are considered significantly different.

Figure C.1 shows the percent of students suspended that were suspended more than once for the 1990/1991 and 2000/2001 academic years. As Figure C.1 illustrates, the upper bound for the 2000/2001 academic year overlaps with the lower bound for the 1990/1991 school year. That is, the upper bound value for the academic year 2000/2001 (68 percent) falls within the upper and lower bounds of the 1990/1991 academic year (76 and 61 percent). Therefore, it can be concluded that the percent of students suspended that were suspended more than once in the 1990/1991 academic year is not notably different than the percent in the 2000/2001 academic year.

**Figure C.1**  
**Comparing the Percent of Students Suspended in**  
**1990/1991 and 2000/2001 that were Suspended**  
**more than Once**

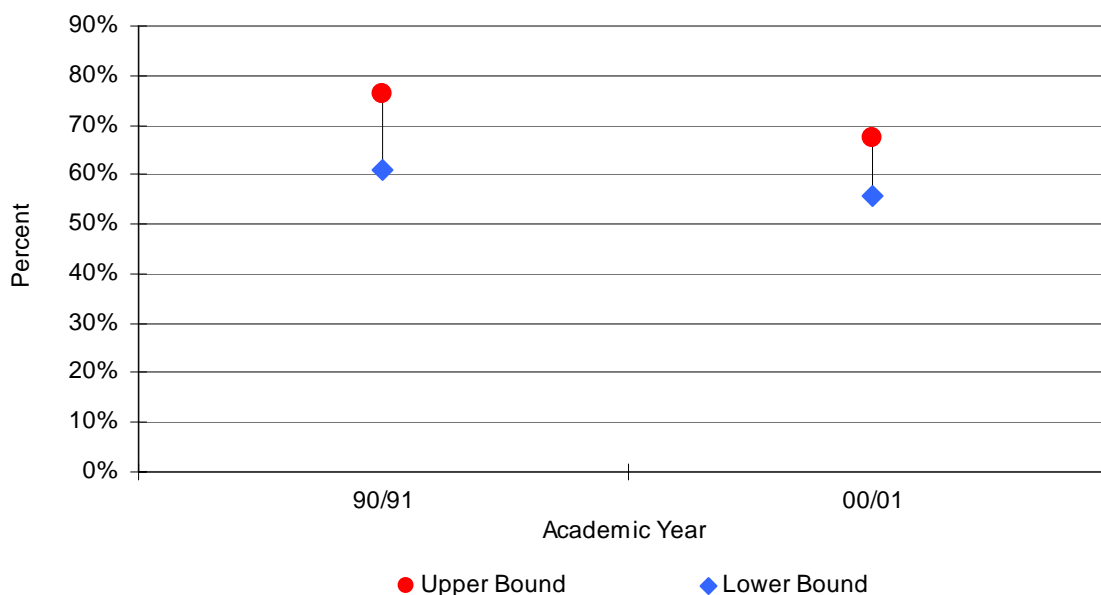

#### Difference between Rates

Not only is it important to determine if there are noteworthy increases or decreases over time, but it is also important to know if one county's rate is different than the rate of another county. Again, calculating the upper and lower bounds of the rate can help one determine if there are real differences between counties (this analysis can also be used when examining differences between numbers and percents).

Figure C.2 shows DeKalb County's and the similar counties' child sexual abuse rates and the corresponding upper and lower bounds for those rates. The thicker trend lines are the actual child sexual abuse rates for DeKalb County and similar counties.

When there is no overlap between the three trend lines for DeKalb County (i.e., the upper bound, the DeKalb County rate and the lower bound) and the three trends lines for the similar counties (i.e., the upper bound, the

actual rate and the lower bound), then the rates are considered different. For instance, as shown in Figure C.2, in 1990 and 1994, the upper bounds of the similar counties' child sexual abuse rate does not overlap with the lower bounds of DeKalb County's child sexual abuse rate. However, throughout the rest of the time period examined, there is considerable overlap. Thus, it can be concluded that overall, DeKalb County's child sexual abuse rate was comparable to the rate experienced in the similar counties, with two exceptions. In 1990 and 1994, the child sexual abuse rate in DeKalb County was notably higher than the rate in similar counties.

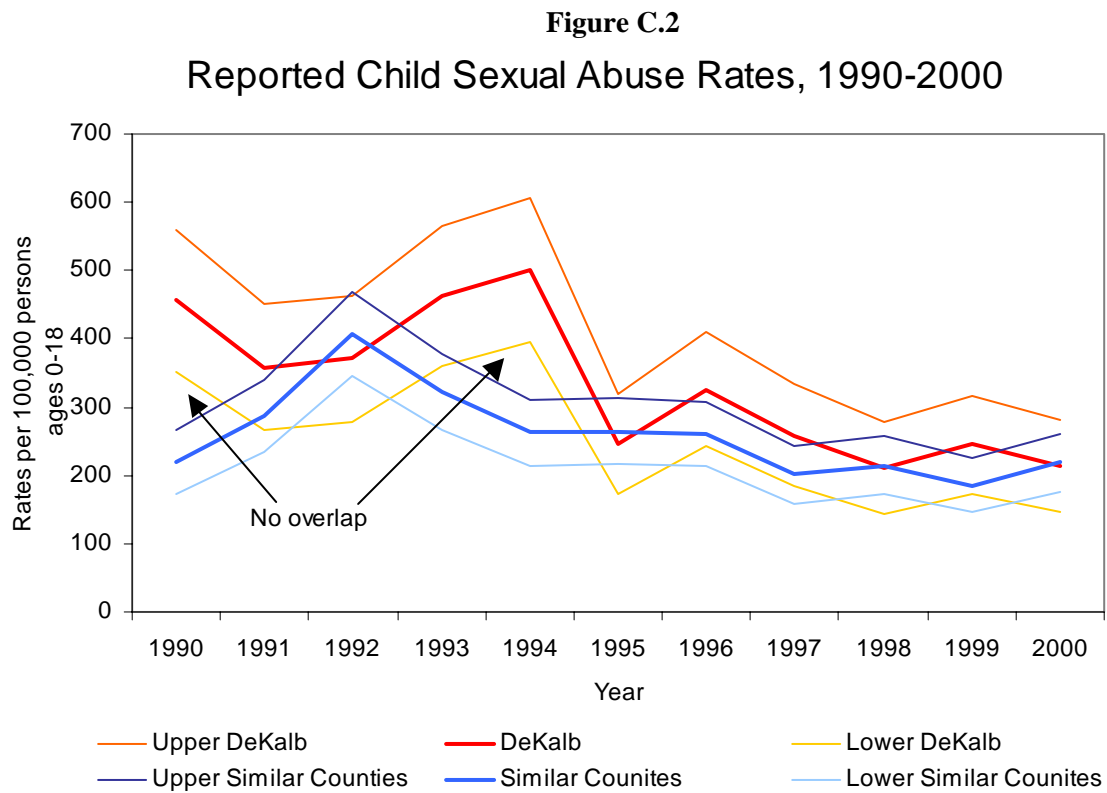



**APPENDIX D**  
**Measures That Were Correlated and Correlations Between Juvenile Risk Factors**

Measures that were Correlated

The measures listed in bold were altered to reduce the influence of extreme scores.

Juvenile Risk Factors

- 1. Rate of emergency room admissions for suicide (attempts and completed) per 100,000 individuals ages 0 to 17, averaged from 1998-2000.**
- 2. Rate of inmates who reported having children per 100,000 individuals ages 17 and over, averaged from 1991-2001.**
- 3. Rate of Orders of Protection that protect children per 100,000 individuals ages 18 and over (as one must be 18 in order to request that an Order of Protection be filed), averaged from 1993-2000.**
4. Rate of women with children receiving OASA-funded services for alcohol or illicit substance use per 100,000 women ages 13 to 70, averaged from 1995-2001.
- 5. Rate of reported domestic offenses per 100,000 in arrest and offense population, averaged from 1996-2000.**
6. Rate of indicated child abuse and neglect per 100,000 individuals ages 0 to 17, averaged from SFY 1990 to SFY 2000.
7. Rate of indicated child sexual abuse per 100,000 individuals ages 0 to 17, averaged from SFY 1990 to SFY 2000.
8. Divorce rate per 100,000 in total population, averaged from 1990-2000.
9. Net domestic migration rate per total population, from 1990-1999.
- 10. Weighted average percentage of 8<sup>th</sup> graders who met or exceeded Illinois State Board of Education standards for the ISAT standardized test, averaged across math, reading, and writing tests for academic years 1998-1999 to 2000-2001. School level data were used to calculate the average percentages. Weighted averages were used to calculate percentages across schools in the same county, as weighted averages take into account the size of the school (large schools are weighed more heavily).**
- 11. Truancy rate per 100,000 students enrolled in kindergarten through 12<sup>th</sup> grade, averaged from academic years 1990/1991 to 2000/2001.**
- 12. Suspension rate per 100,000 students enrolled in kindergarten through 12<sup>th</sup> grade, averaged from academic years 1990/1991 to 2000/2001.**
- 13. Expulsion rate per 100,000 students enrolled in kindergarten through 12<sup>th</sup> grade, averaged from academic years 1990/1991 to 2000/2001.**
- 14. High school dropout rate per 100,000 enrolled high school students, averaged from academic years 1990/1991 to 2000/2001.**
- 15. Rate of minors living in poverty per 100,000 individuals ages 0 to 17, averaged for 1993, 1995, 1997, and 1998.**

16. Unemployment rate per 100,000 individuals in the eligible labor force, averaged from 1990-2000.
17. **Average median household income, averaged for 1993, 1995, 1997, and 1998.**
18. **Rate of minors living in families receiving TANF (Temporary Assistance for Needy Families) per 100,000 individuals ages 0 to 18, averaged from 1997-2000.**
19. **Drug arrest rate per 100,000 individuals in the arrest and offense population, averaged from 1990-2000.**
20. **Rate of drug submissions to ISP labs, per 100,000 individuals in the arrest and offense population, averaged from 1998-2001.**
21. **Violent index offense rate (violent index offenses reported) per 100,000 individuals in the total population, averaged from 1990-2000.**
22. **Percent of total county population that are minorities, calculated based on populations from 1990-1999.**
23. Rate of minors receiving OASA (Office of Alcoholism and Substance Abuse) funded services for alcohol or illicit substance use per 100,000 individuals ages 10 to 16, averaged from 1994-2001.
24. **Teenage pregnancy rate per 100,000 females ages 10 to 17, averaged from 1993-2000.**

#### Juvenile Justice System Measures

1. Juvenile delinquency petition rate per 100,000 individuals ages 10 to 16, averaged from 1999-2000.
2. **Juvenile delinquency adjudication rate per 100,000 individuals ages 10 to 16, averaged from 1999-2000.**
3. **Post-adjudicatory juvenile detention rate per 100,000 individuals ages 10 to 16, averaged from 1998-2000.**
4. Active juvenile probation caseload rate per 100,000 individuals ages 10 to 16, averaged from 1990-2000.

#### Correlations between Juvenile Risk Factors

The table below shows correlations between the juvenile risk factors. To conserve space, the 23 juvenile risk factors are labeled using the numbers above (1 for emergency room suicide admissions, 2 for Orders of Protection, etc.). The cells in the table show the Pearson's correlation coefficients for the corresponding juvenile risk factors. The correlation coefficients listed in bold were statistically significant. Statistical significance means that the correlation coefficient was large enough to be able to make the statement that a linear relationship exists between the two risk factors. A threshold is used to determine statistical significance. Some correlation coefficients that are statistically significant barely exceed the threshold, while others exceed the threshold by a great deal. Consistent with this, the table shows that statistically significant correlations between juvenile risk factors range from 0.20 (a moderate linear relationship) to 0.87 (a strong linear relationship).

**Table D.1**  
**Correlations between Juvenile Risk Factors**

	Juvenile Risk Factors																							
	1 <sup>a</sup>	2	3	4	5	6	7	8	9	10	11	12	13	14	15	16	17	18	19	20	21	22	23	24
1		-.03	-.05	-.02	<b>.25<sup>b</sup></b>	-.04	<b>-.27</b>	<b>-.26</b>	-.07	-.07	-.04	<b>.20</b>	.16	-.02	-.16	<b>-.20</b>	<b>.29</b>	-.05	.17	.13	.10	.14	-.10	.02
2	-.03		<b>.24</b>	<b>.52</b>	<b>.51</b>	<b>.51</b>	<b>.38</b>	<b>.23</b>	<b>-.35</b>	<b>.20</b>	<b>.45</b>	<b>.46</b>	.17	<b>.58</b>	<b>.51</b>	<b>.51</b>	.19	<b>-.23</b>	<b>.61</b>	<b>.38</b>	<b>.52</b>	<b>.61</b>	<b>.42</b>	<b>.37</b>
3	-.05	<b>.24</b>		.05	<b>.31</b>	.17	.19	.17	-.03	.10	<b>.25</b>	.14	.17	<b>.27</b>	.06	-.01	.07	.10	.15	<b>.26</b>	.09	.02	.04	.18
4	-.02	<b>.52</b>	.05		<b>.26</b>	<b>.42</b>	<b>.41</b>	<b>.38</b>	<b>-.34</b>	<b>.24</b>	<b>.41</b>	<b>.40</b>	.13	<b>.49</b>	<b>.64</b>	<b>.50</b>	<b>-.46</b>	<b>.67</b>	<b>.24</b>	<b>.31</b>	<b>.60</b>	<b>.28</b>	<b>.58</b>	<b>.65</b>
5	<b>.25</b>	<b>.51</b>	<b>.31</b>	<b>.26</b>		<b>.35</b>	.09	-.02	<b>-.27</b>	.07	<b>.34</b>	<b>.50</b>	<b>.42</b>	<b>.52</b>	.10	-.15	<b>.21</b>	<b>.32</b>	<b>.48</b>	<b>.46</b>	<b>.53</b>	<b>.44</b>	.14	<b>.44</b>
6	-.04	<b>.51</b>	.17	<b>.42</b>	<b>.35</b>		<b>.71</b>	<b>.29</b>	<b>-.42</b>	<b>.30</b>	<b>.45</b>	<b>.40</b>	<b>.23</b>	<b>.61</b>	<b>.57</b>	.15	<b>-.41</b>	<b>.58</b>	.18	<b>.36</b>	<b>.49</b>	<b>.27</b>	<b>.26</b>	<b>.59</b>
7	<b>-.27</b>	<b>.38</b>	.19	<b>.41</b>	.09	<b>.71</b>		<b>.57</b>	<b>-.21</b>	<b>.40</b>	<b>.33</b>	<b>.26</b>	.14	<b>.52</b>	<b>.66</b>	<b>.46</b>	<b>-.62</b>	<b>.53</b>	.07	.19	<b>.21</b>	.08	<b>.44</b>	<b>.50</b>
8	<b>-.26</b>	<b>.23</b>	.17	<b>.38</b>	-.02	<b>.29</b>	<b>.57</b>		.05	<b>.22</b>	.11	-.02	-.15	<b>.34</b>	<b>.46</b>	<b>.51</b>	<b>-.51</b>	<b>.26</b>	-.05	.13	-.03	-.14	<b>.44</b>	<b>.31</b>
9	-.07	<b>-.35</b>	-.03	<b>-.34</b>	<b>-.27</b>	<b>-.42</b>	<b>-.21</b>	.05		<b>-.21</b>	<b>-.21</b>	-.11	-.13	<b>-.32</b>	<b>-.49</b>	-.11	<b>.37</b>	<b>-.48</b>	-.06	-.13	<b>-.40</b>	-.02	-.12	<b>-.42</b>
10	-.07	<b>.20</b>	.10	<b>.24</b>	.07	<b>.30</b>	<b>.40</b>	<b>.22</b>	<b>-.21</b>		<b>.31</b>	<b>.38</b>	<b>.37</b>	<b>.36</b>	<b>.54</b>	<b>.30</b>	<b>-.44</b>	<b>.45</b>	.13	<b>.28</b>	<b>.24</b>	.16	<b>.21</b>	<b>.49</b>
11	-.04	<b>.45</b>	<b>.25</b>	<b>.41</b>	<b>.34</b>	<b>.45</b>	<b>.33</b>	.11	<b>-.21</b>	<b>.31</b>		<b>.47</b>	<b>.25</b>	<b>.57</b>	<b>.35</b>	.17	-.14	<b>.46</b>	<b>.23</b>	<b>.25</b>	<b>.39</b>	<b>.45</b>	<b>.21</b>	<b>.57</b>
12	<b>.20</b>	<b>.46</b>	.14	<b>.40</b>	<b>.50</b>	<b>.40</b>	<b>.26</b>	-.02	-.11	<b>.38</b>	<b>.47</b>		<b>.49</b>	<b>.57</b>	<b>.32</b>	.09	-.01	<b>.53</b>	<b>.44</b>	<b>.47</b>	<b>.61</b>	<b>.67</b>	<b>.28</b>	<b>.66</b>
13	.16	.17	.17	.13	<b>.42</b>	<b>.23</b>	.14	-.15	-.13	<b>.37</b>	<b>.25</b>	<b>.49</b>		<b>.34</b>	.14	.07	.05	<b>.29</b>	<b>.24</b>	<b>.26</b>	<b>.33</b>	<b>.37</b>	.06	<b>.37</b>
14	-.02	<b>.58</b>	<b>.27</b>	<b>.50</b>	<b>.52</b>	<b>.61</b>	<b>.52</b>	<b>.34</b>	<b>-.32</b>	<b>.36</b>	<b>.57</b>	<b>.57</b>	<b>.34</b>		<b>.52</b>	<b>.27</b>	-.19	<b>.65</b>	<b>.30</b>	<b>.41</b>	<b>.55</b>	<b>.45</b>	<b>.32</b>	<b>.75</b>
15	-.16	<b>.51</b>	.06	<b>.64</b>	.10	<b>.57</b>	<b>.66</b>	<b>.46</b>	<b>-.49</b>	<b>.54</b>	<b>.35</b>	<b>.32</b>	.14	<b>.52</b>		<b>.63</b>	<b>-.87</b>	<b>.86</b>	.00	<b>.35</b>	<b>.49</b>	.12	<b>.45</b>	<b>.72</b>
16	<b>-.20</b>	.19	-.01	<b>.50</b>	-.15	.15	<b>.46</b>	<b>.51</b>	-.11	<b>.30</b>	.17	.09	.07	<b>.27</b>	<b>.63</b>		<b>-.65</b>	<b>.47</b>	-.09	.05	.11	-.06	<b>.29</b>	<b>.37</b>
17	<b>.29</b>	<b>-.23</b>	.07	<b>-.46</b>	<b>.21</b>	<b>-.41</b>	<b>-.62</b>	<b>-.51</b>	<b>.37</b>	<b>-.44</b>	-.14	-.01	.05	-.19	<b>-.87</b>	<b>-.65</b>		<b>-.58</b>	<b>.26</b>	-.11	-.15	<b>.21</b>	<b>-.37</b>	<b>-.43</b>
18	-.05	<b>.61</b>	.10	<b>.67</b>	<b>.32</b>	<b>.58</b>	<b>.53</b>	<b>.26</b>	<b>-.48</b>	<b>.45</b>	<b>.46</b>	<b>.53</b>	<b>.29</b>	<b>.65</b>	<b>.86</b>	<b>.47</b>	<b>-.58</b>		.14	<b>.40</b>	<b>.67</b>	<b>.39</b>	<b>.42</b>	<b>.79</b>
19	.17	<b>.38</b>	.15	<b>.24</b>	<b>.48</b>	.18	.07	-.05	-.06	.13	<b>.28</b>	<b>.44</b>	<b>.24</b>	<b>.30</b>	.00	-.09	<b>.26</b>	.14		<b>.40</b>	<b>.43</b>	<b>.45</b>	<b>.25</b>	.19
20	.13	<b>.52</b>	<b>.26</b>	<b>.31</b>	<b>.46</b>	<b>.36</b>	.19	.13	-.13	<b>.29</b>	<b>.25</b>	<b>.47</b>	<b>.26</b>	<b>.41</b>	<b>.35</b>	.05	-.11	<b>.40</b>	<b>.40</b>		<b>.53</b>	<b>.40</b>	.13	<b>.49</b>
21	.10	<b>.61</b>	.09	<b>.60</b>	<b>.53</b>	<b>.49</b>	<b>.21</b>	-.03	<b>-.40</b>	<b>.24</b>	<b>.39</b>	<b>.61</b>	<b>.33</b>	<b>.55</b>	<b>.49</b>	.11	-.15	<b>.67</b>	<b>.43</b>	<b>.53</b>		<b>.59</b>	<b>.31</b>	<b>.66</b>
22	.14	<b>.42</b>	.02	<b>.28</b>	<b>.44</b>	<b>.27</b>	.08	-.14	-.02	.16	<b>.45</b>	<b>.67</b>	<b>.37</b>	<b>.45</b>	.12	-.06	<b>.21</b>	<b>.39</b>	<b>.45</b>	<b>.40</b>	<b>.58</b>		.19	<b>.47</b>
23	-.20	<b>.37</b>	.04	<b>.58</b>	.14	<b>.26</b>	<b>.44</b>	<b>.44</b>	-.12	<b>.21</b>	<b>.21</b>	<b>.28</b>	.06	<b>.32</b>	<b>.45</b>	<b>.29</b>	<b>-.37</b>	<b>.42</b>	<b>.25</b>	.13	<b>.31</b>	.19		<b>.42</b>
24	.02	<b>.67</b>	.18	<b>.68</b>	<b>.44</b>	<b>.59</b>	<b>.50</b>	<b>.31</b>	<b>-.42</b>	<b>.49</b>	<b>.57</b>	<b>.66</b>	<b>.37</b>	<b>.75</b>	<b>.72</b>	<b>.37</b>	<b>-.43</b>	<b>.79</b>	.19	<b>.49</b>	<b>.66</b>	<b>.47</b>	<b>.42</b>	

a: Numbers in the rows and columns correspond to numbers in the list of juvenile risk factors above.

b: Statistically significant correlations appear in bold.



**Illinois Criminal Justice Information Authority**

120 S. Riverside Plaza, Suite 1016  
Chicago, Illinois 60606  
Telephone: 312-793-8550  
TDD: 312-793-4170  
Fax: 312-793-8422  
[www.icjia.state.il.us](http://www.icjia.state.il.us)



Rod R. Blagojevich, Governor  
Candice M. Kane, Executive Director